

- DEMOLITION NOTES
1. REMOVE EXISTING METAL WINDOWS IN OPENINGS DESIGNATED TO RECEIVE NEW UNITS. REMOVE EXISTING WINDOWS IN ACCORDANCE WITH UNDS, REGULATIONS, AND ORDINANCES.
 2. PREPARE THE OPENINGS TO RECEIVE NEW WINDOWS AS REQUIRED AND IN ACCORDANCE WITH THE DETAILS INDICATED. FIELD VERIFY EXISTING MASONRY AND REPAIR FINISH OPENING PRIOR TO ORDERING AND INSTALLING WINDOWS.
 3. PROTECT EXISTING EXTERIOR STONEMASONRY, DURING DEMOLITION AND NEW WINDOW INSTALLATION.
 4. PROTECT EXISTING INTERIOR WOODWORKS AND WALL FINISHES DURING DEMOLITION AND NEW WINDOW INSTALLATION.
 5. REPAIR ANY DAMAGE TO ANY EXISTING SURFACE TO REMAIN TO MATCH THE EXISTING ADJACENT FINISH AT NO ADDITIONAL DEDUCT TO THE OWNER.

KIOSK LOCATION

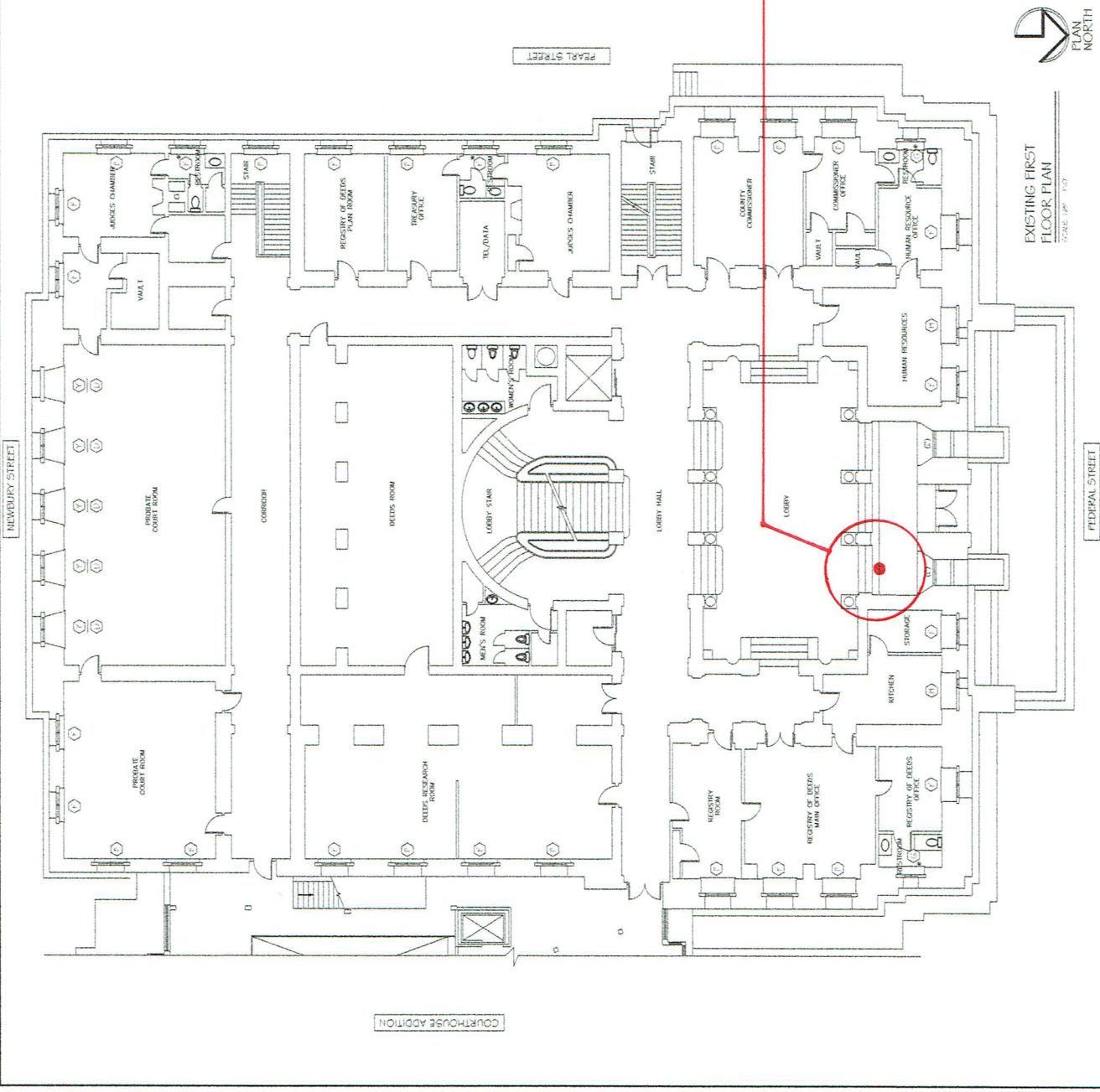

EXISTING FIRST FLOOR PLAN
 SCALE: 1/8" = 1'-0"

