

REVISIONS  
DRAWING NAME

NEWBURY STREET SALLY PORT  
CUMBERLAND COUNTY COURTHOUSE  
205 NEWBURY STREET  
PORTLAND, MAINE 04101

SALLY PORT  
ENTRANCE - NEW  
STOREFRONT INFILL

DATE: 26 APR '16  
SCALE: AS NOTED  
DRAWN: MFH/mgk  
JOB NO.

MEET  
A1  
COPYRIGHT REPRODUCTION OR RELIE OF THIS DOCUMENT WITHOUT WRITTEN PERMISSION FROM GRANT HAYS ASSOCIATES IS PROHIBITED.

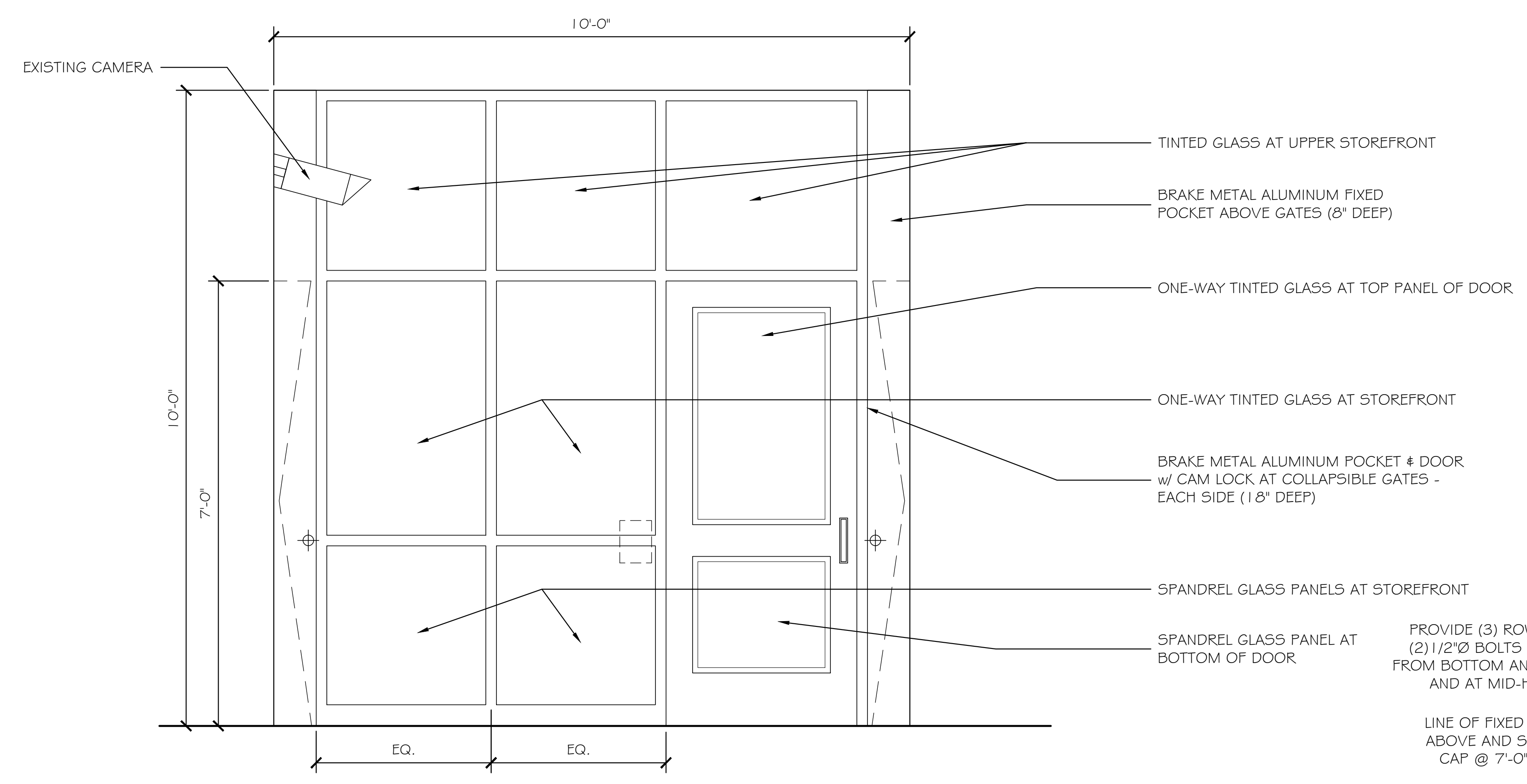

**ELEVATION**  
SCALE: 3/4" = 1'-0"

1. ALL ALUMINUM SHALL BE CLEAR ANODIZED.
2. MATCH EXISTING BUILDING TINTED GLASS & SPANDREL PANEL TYPE & COLOR.
3. PROVIDE ELECTRICAL STRIKE (CARD READER BY OWNER).

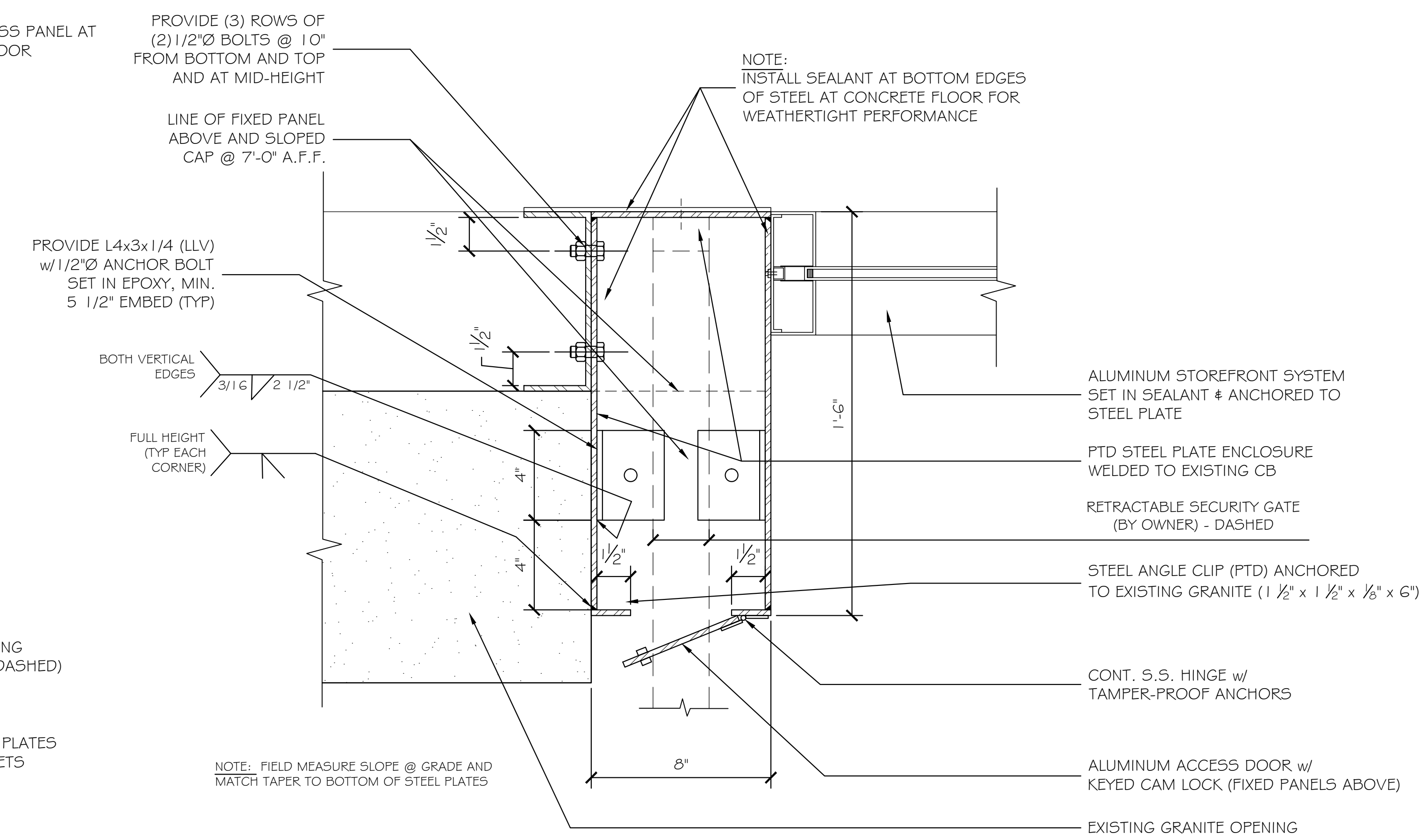

**SECURITY GATE POCKET DETAIL**  
SCALE: 3" = 1'-0"

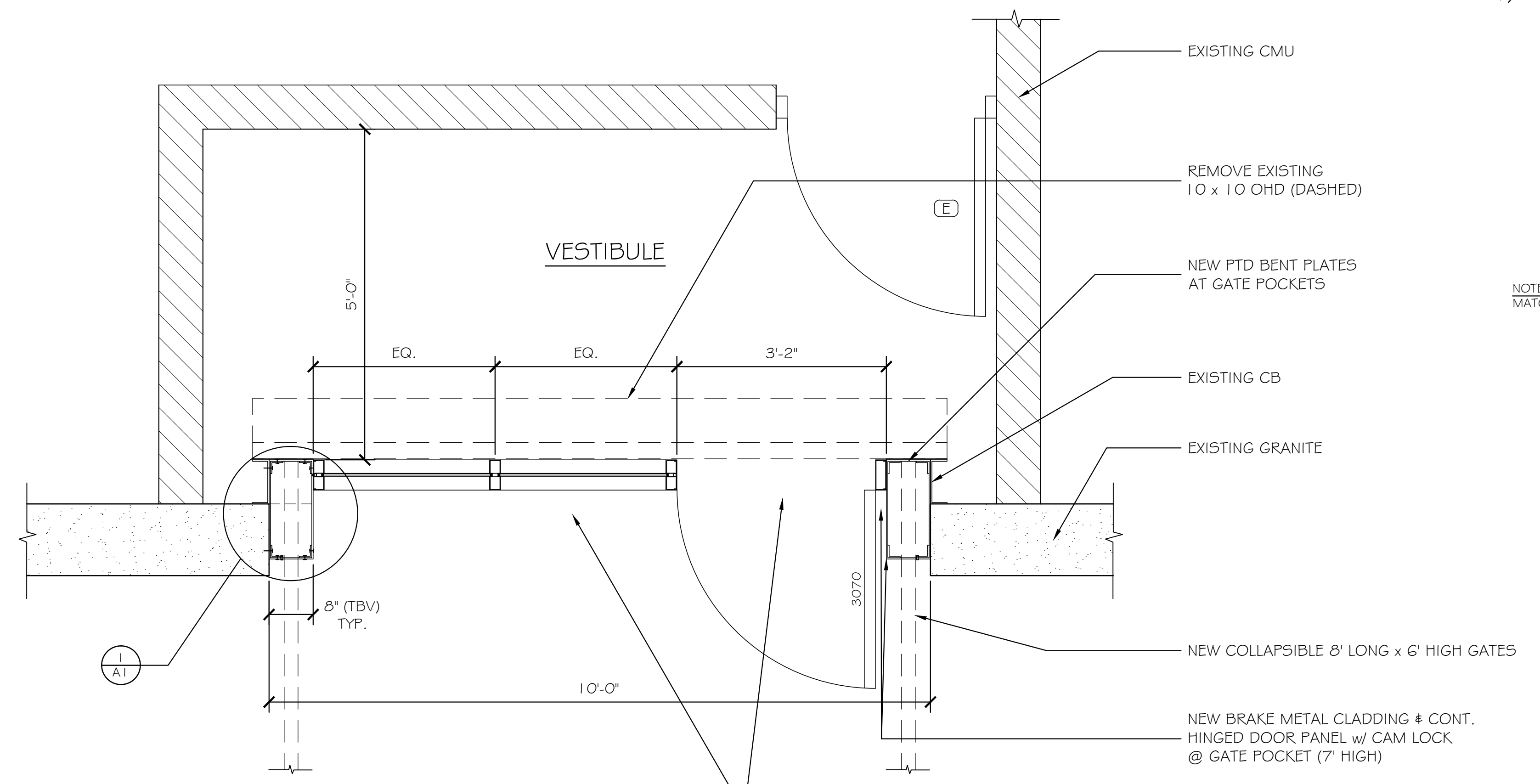

**PLAN**  
SCALE: 3/4" = 1'-0"