

ADDRESS HEADER 2 X 7.33 = 14.66
 TENANT CABINET 6.38 X 10 = 63.80
 TOTAL SQ. FT. = 78.46

BASE AND BRICKWORK BY OTHERS

ELECTRICAL: 120 VOLT (1) 20 AMP CIRCUIT REQUIRED

LED ILLUMINATED (1) D.F. 2'-0" X 7'-4" X 1'-8" CUSTOM SIGN CABINETS

CUSTOM CABINET: _____

"RITE AID PLAZA" JIGGED OUT COPY BACKED UP AND 3/4" PUSH THRU WITH BLACK VINYL FACE (HALO EFFECT)
 7" TRUBUCHET MS (BOLD)

ADDRESS: JIGGED OUT COPY BACKED UP W/ WHITE ACRYLIC AND DUAL BLACK VINYL
 5" TRUBUCHET MS (BOLD)

LED ILLUMINATED (2) S.F. 6'-4 1/2" X 10'-0" X 6" SIGN CABINETS W/ 1'-8" WIDE END FILLER (T.B.C.)

CABINET, 2 1/4" & 2" DIVIDER: MATTHEWS BRUSHED ALUMINUM

MOUNTING TO BRICKWORK: _____

TENANT V.O.S (3) LISTINGS 22" X 119"

FACES: WHITE LEXAN

COPY: TRANS. VINYLs FIRST SURFACE

RITE AID / PHTO CTR / GNC: TENANT VECTOR ART, ART SPECS & COLOR SPECS ARE NEEDED FOR PRODUCTION

PORTLAND CO-OP: TENANT VECTOR ART, ART SPECS & COLOR SPECS ARE NEEDED FOR PRODUCTION

LOOKIN' GOOD: TENANT VECTOR ART, ART SPECS & COLOR SPECS ARE NEEDED FOR PRODUCTION

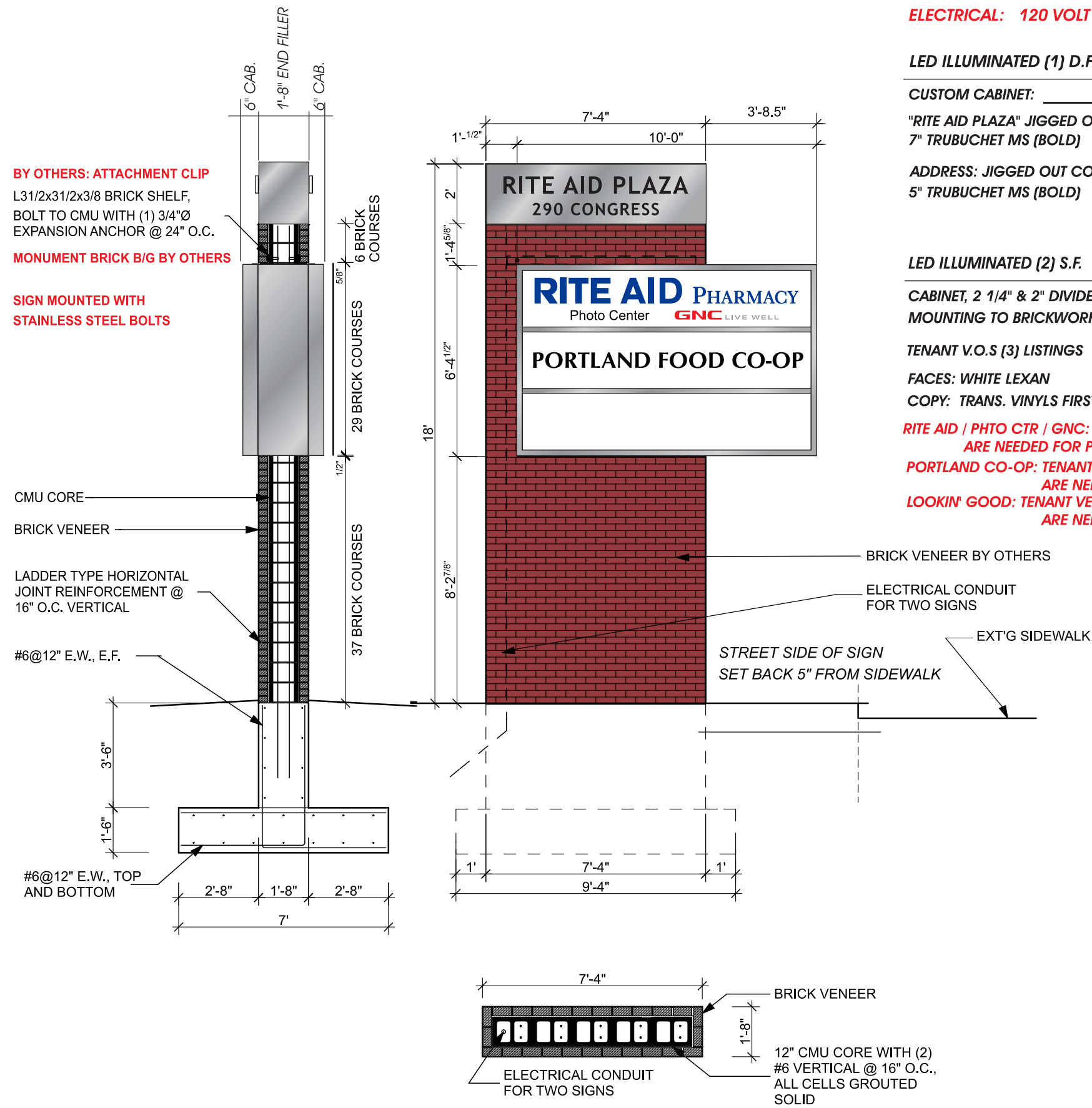

PLEASE NOTE:
 THIS IS A PROGRESS PRINT - FIELD MEASUREMENTS MAY OR MAY NOT NEED TO BE VERIFIED.
 THIS DESIGN IS THE EXCLUSIVE PROPERTY OF BAILEY SIGN INCORPORATED AND ALL RIGHTS TO ITS USE OR REPRODUCTION ARE RESERVED.
 THE ACCURACY OF THIS COLOR RENDERING IS LIMITED BY MEDIA AND OUTPUT DEVICES AND IS INTENDED FOR REPRESENTATIONAL USE ONLY. ACTUAL MANUFACTURING/GRAPHIC COLORS ALSO VARY DEPENDING ON PROCESSES & MATERIALS USED. 100% COLOR MATCHES OF SUBMITTED SPECIFICATIONS CAN NOT BE GUARANTEED.
 IF AN ELECTRIC SIGN, THEN INSTALLATION MUST BE ACCOMPLISHED IN TOTAL COMPLIANCE WITH ARTICLE 600 OF THE NATIONAL ELECTRIC CODE. THE REQUIREMENTS OF UNDERWRITERS LABORATORY, CANADIAN STANDARDS ASSOCIATION AND/OR ANY APPLICABLE LOCAL CODES. THIS INCLUDES PROPER GROUNDING AND BONDING OF THE SIGN.
 ALL ELECTRICAL SIGNS REQUIRE ROUTINE MAINTENANCE.

CLIENT
 ACCEPTANCE SIGNATURE _____ DATE _____
BAILEY SIGN SALES REPRESENTATIVE
 APPROVED _____ DATE _____

 www.baileysign.com
 9 Thomas Drive
 Col. Westbrook Executive Park
 Westbrook, ME 04092
 207-774-2843 / 1-800-539-SIGN
 Fax: 774-1193
 E-Mail: sales@baileysign.com
 © COPYRIGHT 2014

CUSTOMER / SIGN LOCATION
RITE AID PLAZA
WHIPPLE-CALLENDER ARCHITECTS
 290 CONGRESS STREET
 PORTLAND, MAINE

SALESPERSON: BB / CT	DRAWN BY: LWM
RS. #	W.C. # 6460
SCALE 1/4" = 1"	DATE 8/5/14

REVISION # / DATE / NOTES / INITIALS
 R1 8/21/14 CORRECT 1'-8" LABEL / CABINET SIZE
 USE EXISTING RA PANELS - CONSTRUCTION DIMENSIONS

DRAWING #
07245 AB R1



PERMIT DRAWING