

**3**  
A3.4 SECTION AT RITE-AID COVERED WALKWAY SIDE VIEW  
SCALE: 3/4" = 1'-0"

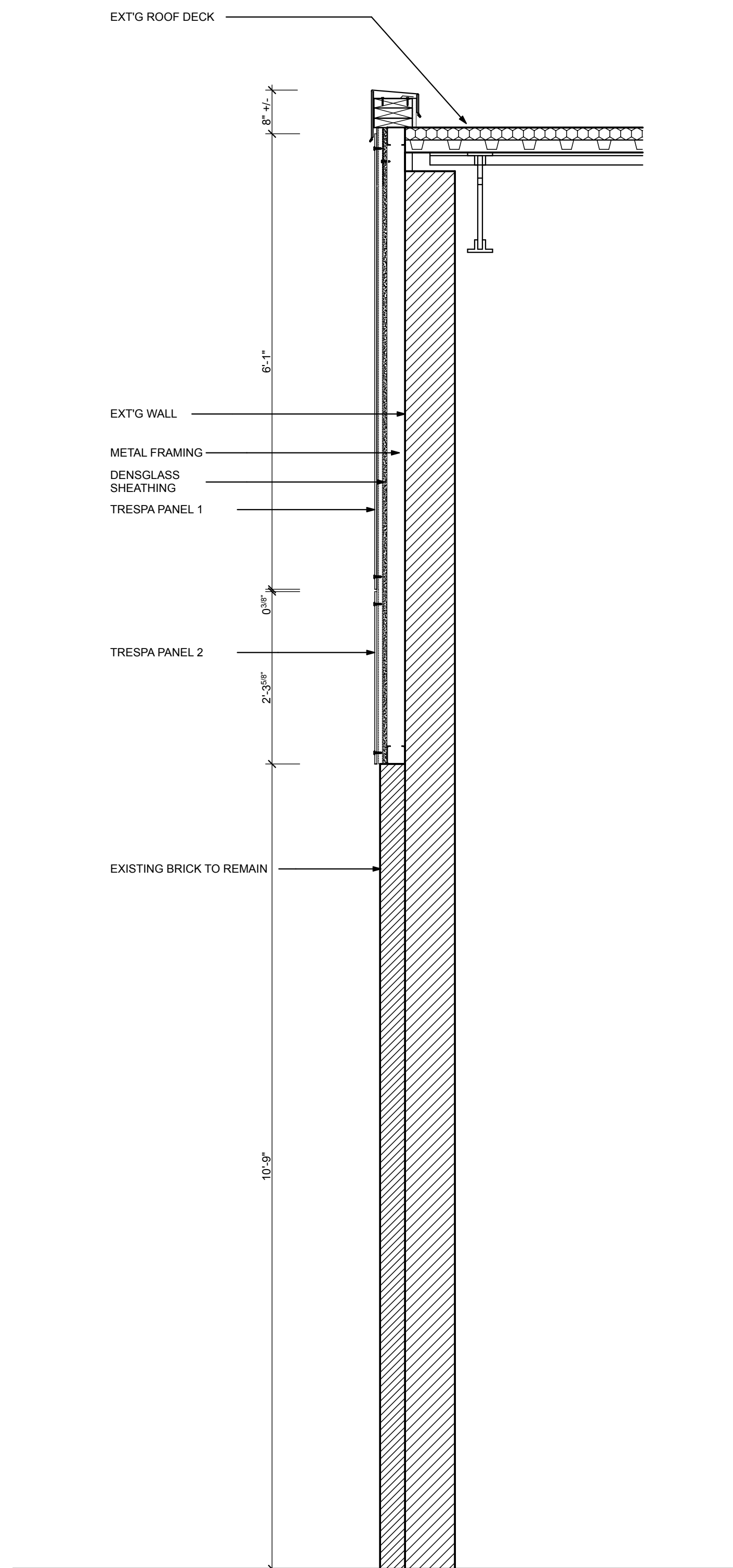

**2**  
A3.4 SECTION AT BRICK WALL  
SCALE: 3/4" = 1'-0"

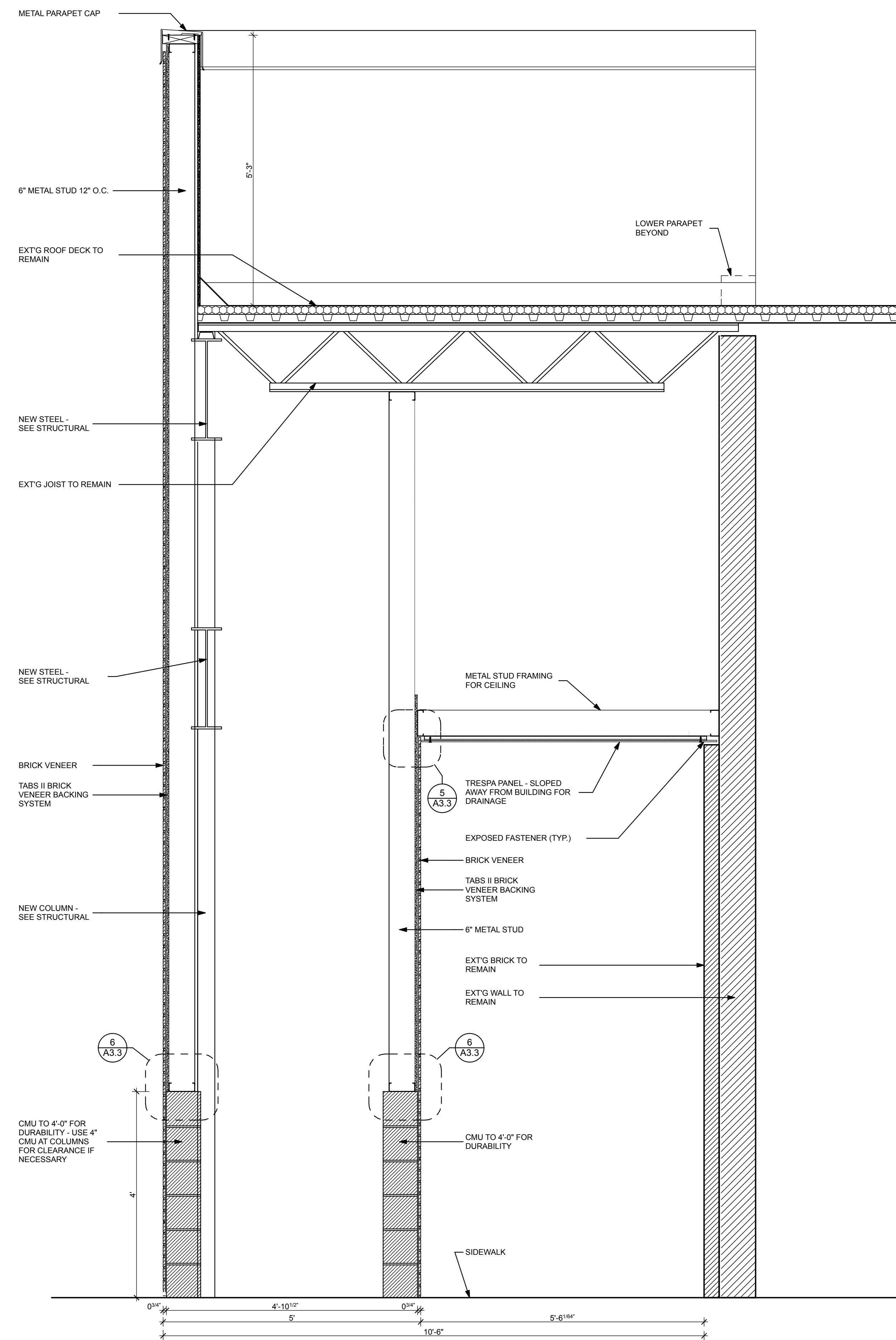

**1**  
A3.4 SECTION AT LARGE COLUMN  
SCALE: 3/4" = 1'-0"

NOTE: COVERED WALKWAY CONSTRUCTED OF NON-COMBUSTIBLE MATERIALS

THIS DRAWING IS AN INSTRUMENT OF SERVICE AND SHALL REMAIN THE PROPERTY OF WHIPPLE CALLENDER ARCHITECTS. IT SHALL NOT BE USED FOR ANY OTHER PURPOSE THAT FOR WHICH IT IS SPECIFICALLY FURNISHED.

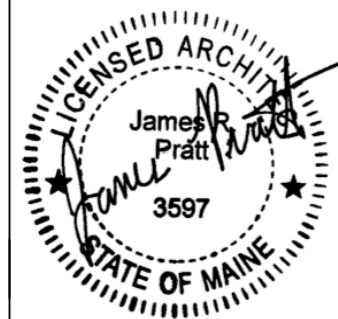

**WHIPPLE | CALLENDER ARCHITECTS**

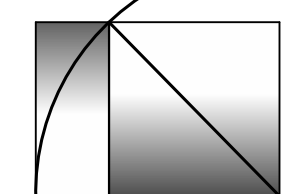

P.O. BOX 1276  
PORTLAND, ME 04104  
P 207.775.2696  
F 207.775.3631  
www.whipplecallender.com

DATE	DESCRIPTION
06/05/14	PERMIT AND BIDDING SET
07/02/14	REVISED PERMIT SET
DATE:	06/05/14
CHECKED BY:	AEC
DRAWN BY:	JRP/AEC
JOB:	14-CPF
SHEET TITLE:	WALL SECTIONS