

**WHIPPLE | CALLENDER ARCHITECTS**  
 P.O. BOX 1276  
 PORTLAND, ME 04104  
 P 207.775.2696  
 F 207.775.3631  
 www.whipplecallender.com

DATE	DESCRIPTION
06/05/14	PERMIT AND BIDDING SET
07/02/14	REVISED PERMIT SET
DATE: 06/05/14	
CHECKED BY: AEC	
DRAWN BY: JRP/AEC	
JOB: 14-CPF	
SHEET TITLE: WALL SECTIONS	

**A3.3**

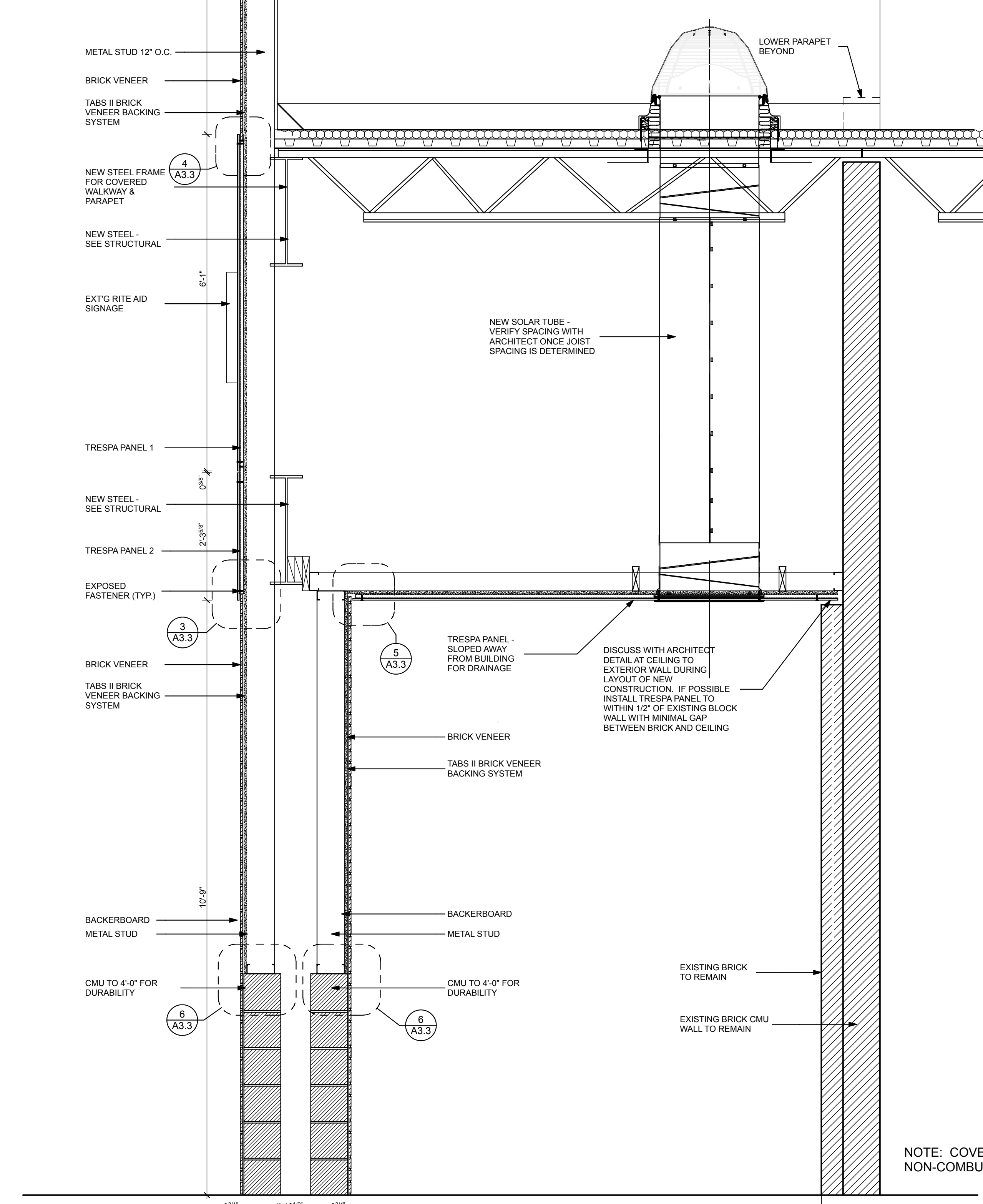
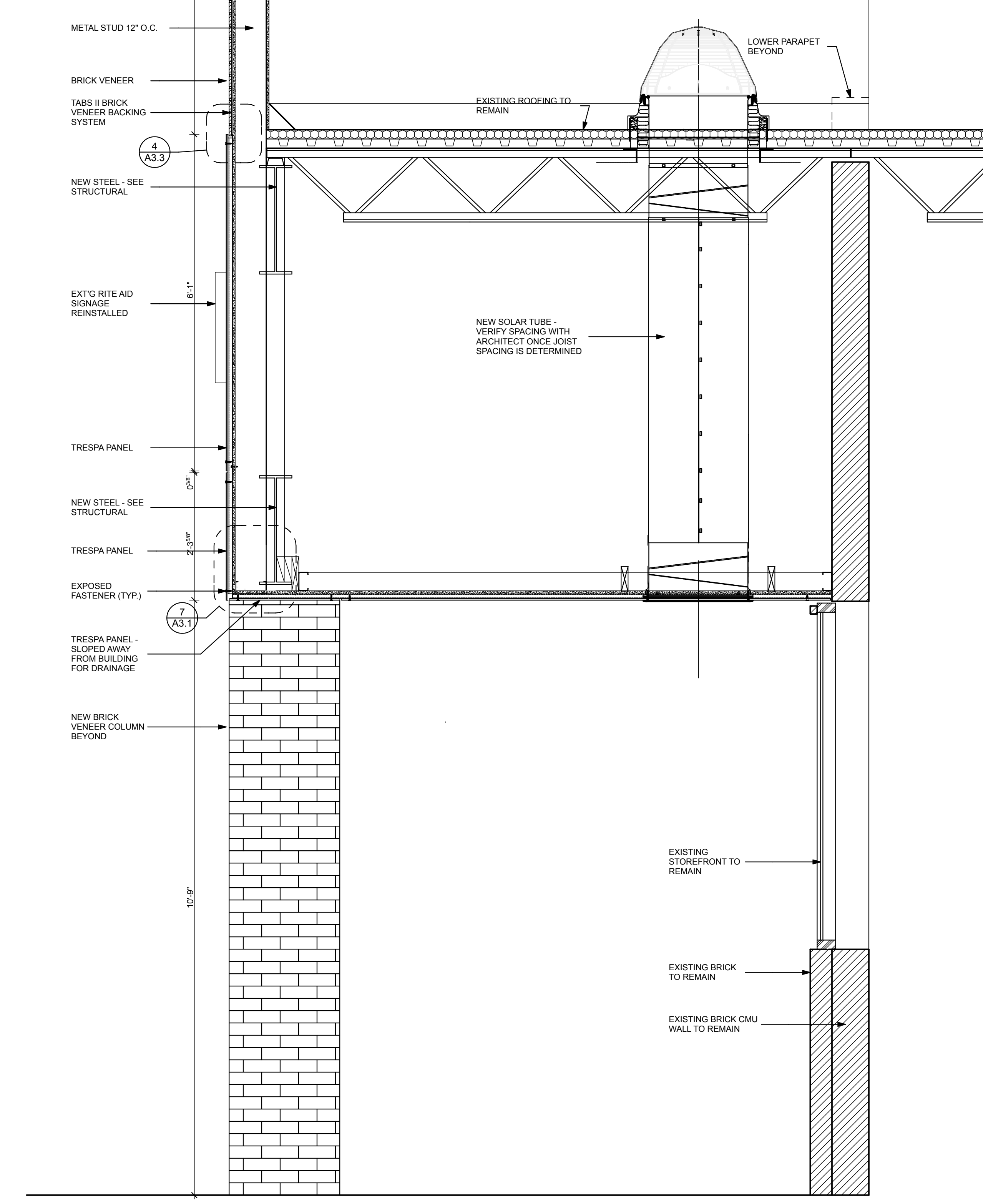
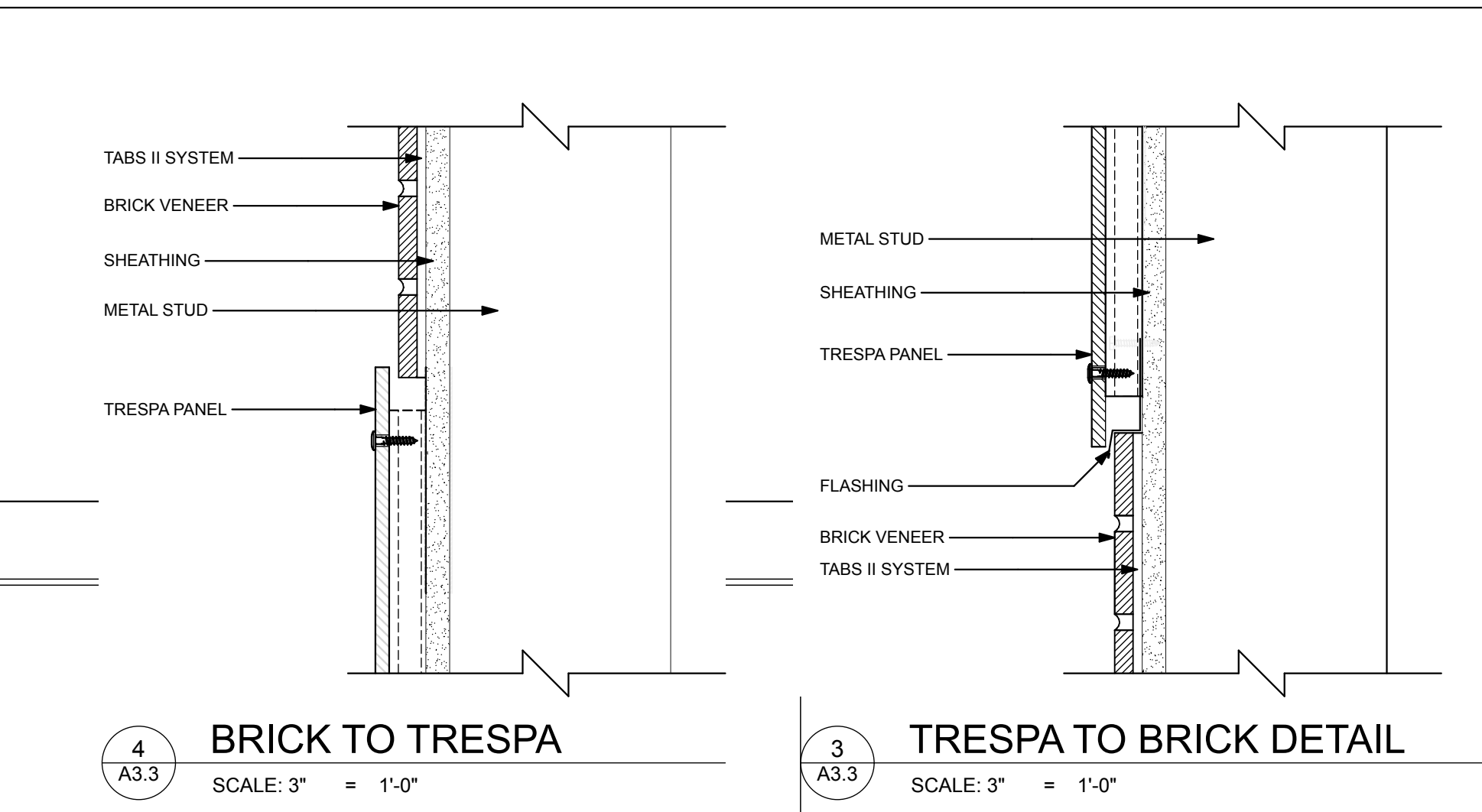
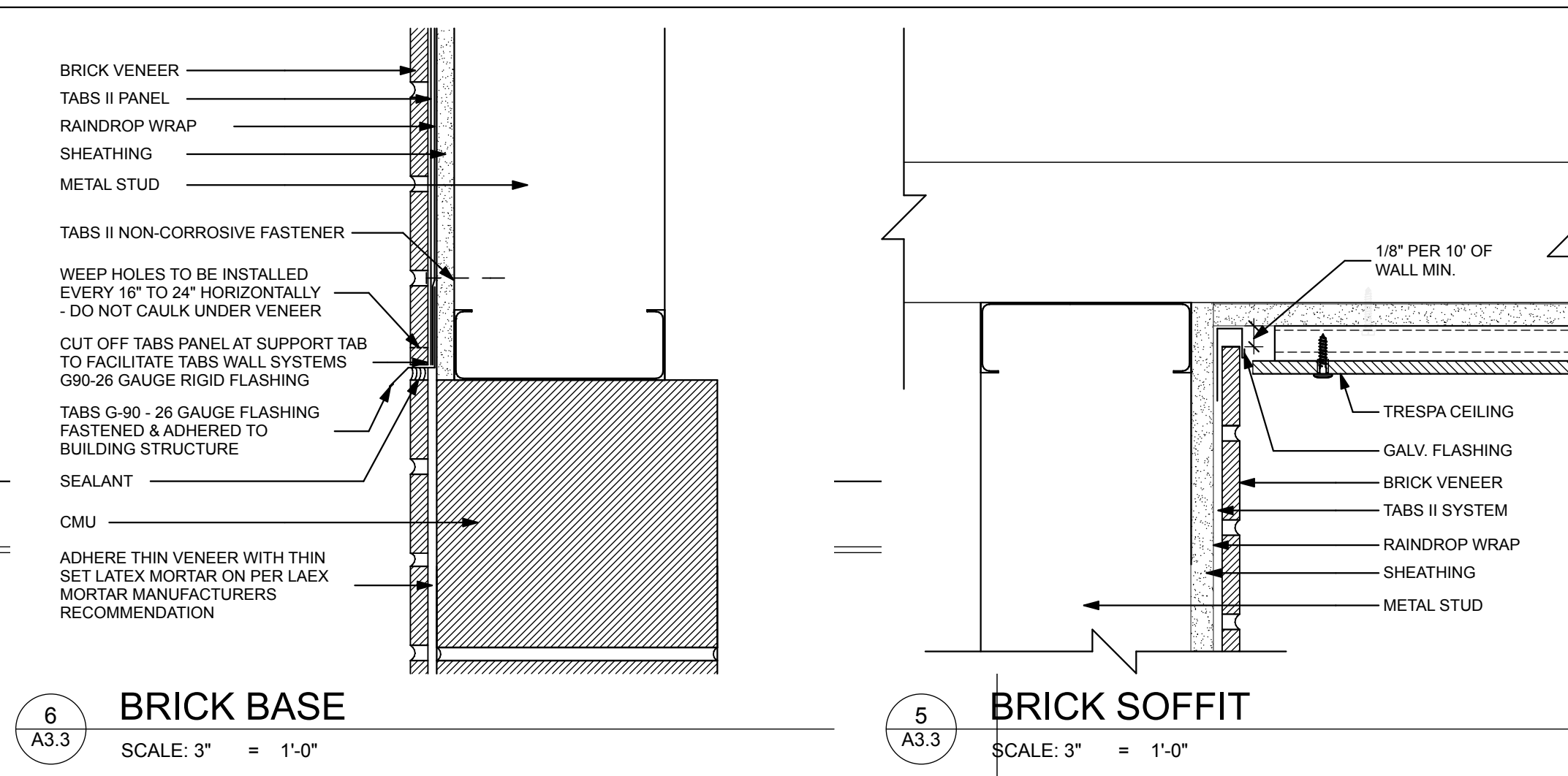

**2 SECTION AT RITE AID COVERED WALKWAY**  
 SCALE: 3/4" = 1'-0"

**1 SECTION AT RITE-AID SMALL COLUMN**  
 SCALE: 3/4" = 1'-0"

NOTE: COVERED WALKWAY CONSTRUCTED OF NON-COMBUSTIBLE MATERIALS