

1 WEST ELEVATION - FULL VIEW
SCALE: 1/8" = 1'-0"

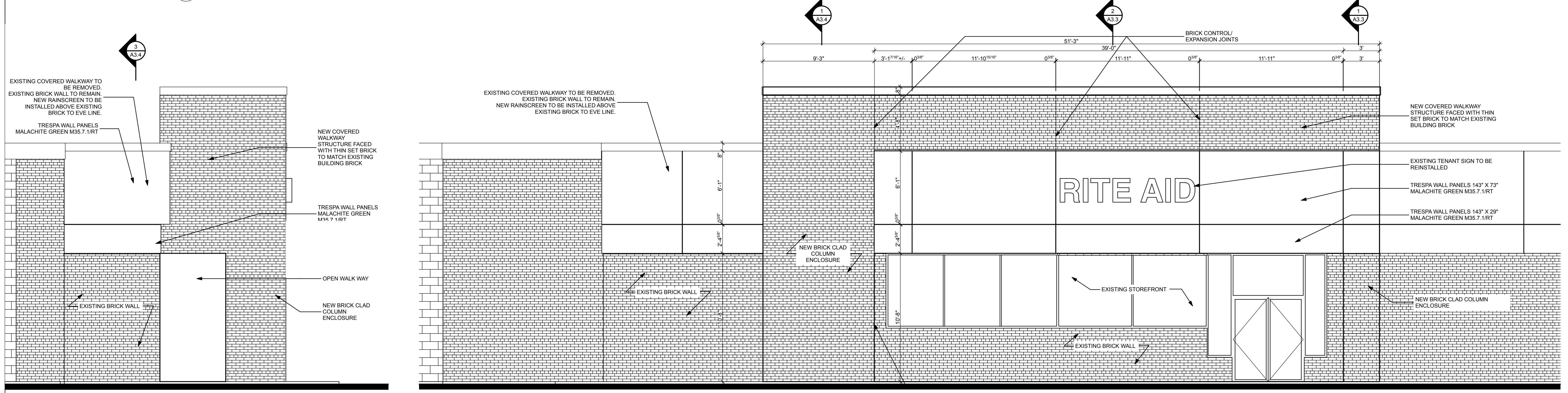

2 NORTH ELEVATION
SCALE: 1/4" = 1'-0"

3 WEST ELEVATION
SCALE: 1/4" = 1'-0"

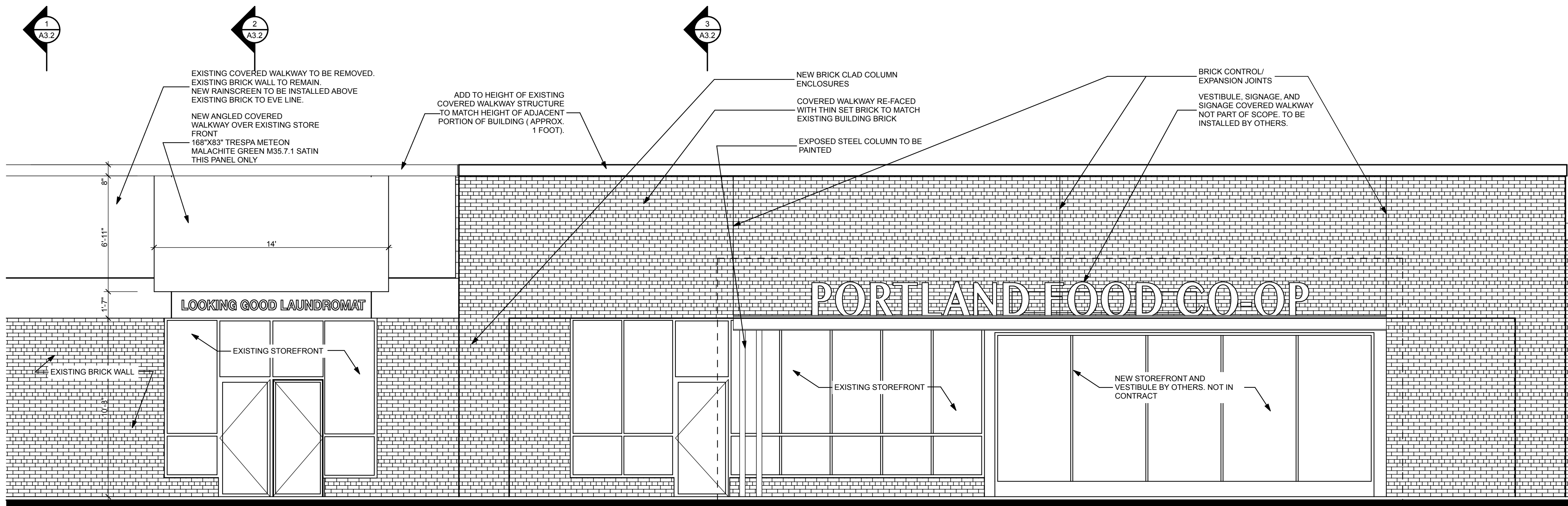

4 WEST ELEVATION
SCALE: 1/4" = 1'-0"

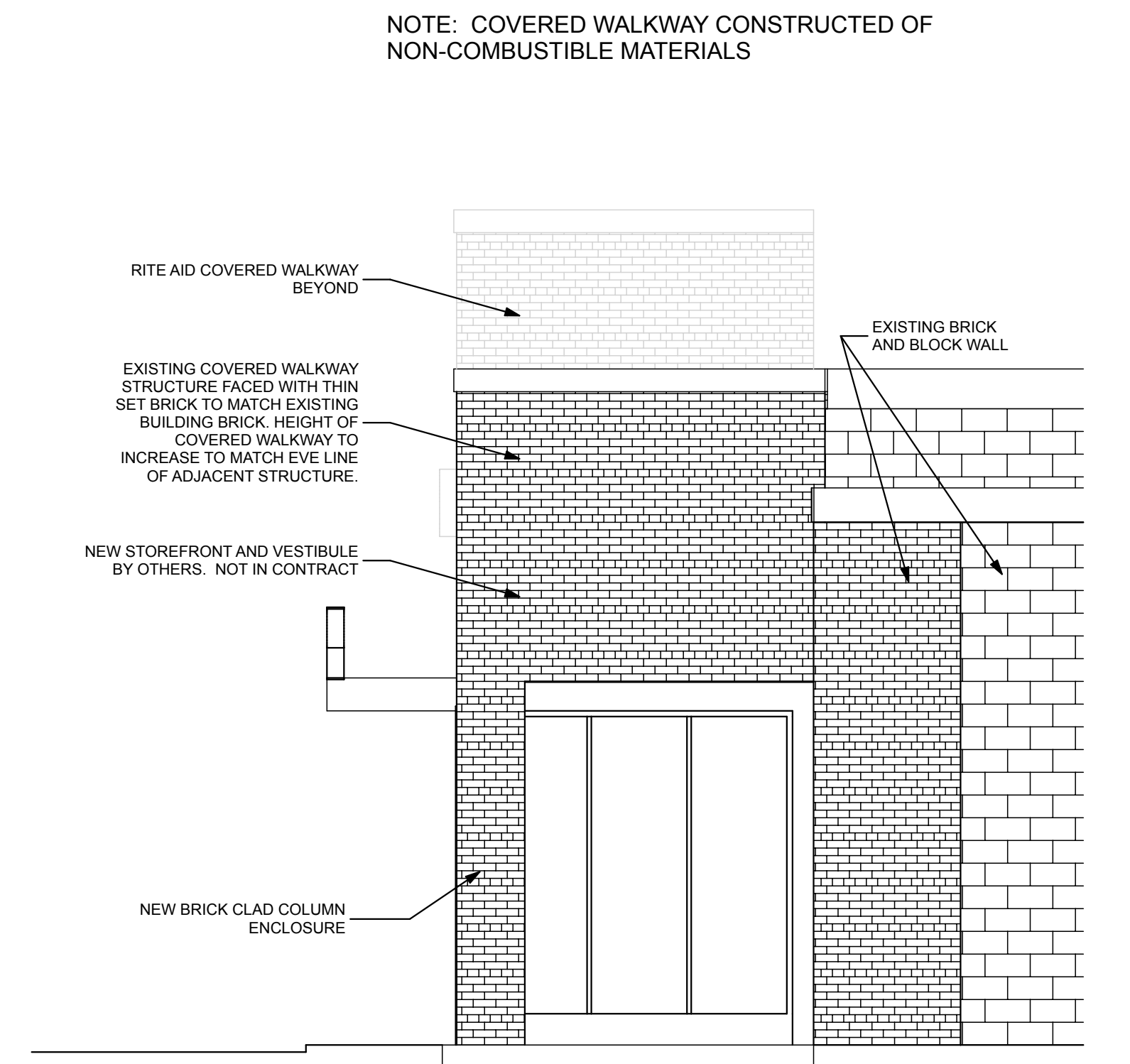

5 SOUTH ELEVATION
SCALE: 1/4" = 1'-0"

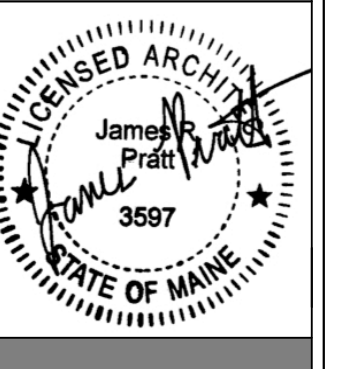

WHIPPLE | CALLENDER ARCHITECTS
P.O. BOX 1276
PORTLAND, ME 04104
P 207.775.2696
F 207.775.3631
www.whipplecallender.com

DATE	DESCRIPTION
06/05/14	PERMIT AND BIDDING SET
07/02/14	REVISED PERMIT SET
DATE:	06/05/14
CHECKED BY:	AEC
DRAWN BY:	JRP/AEC
JOB:	14-CPF
SHEET TITLE:	ELEVATIONS