

WHIPPLE | CALLENDER ARCHITECTS

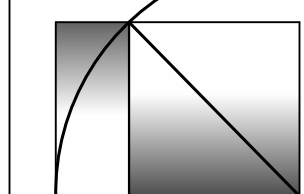

P.O. BOX 1276
PORTLAND, ME 04104
P 207.775.2696
F 207.775.3631
www.whipplecallender.com

| DATE | DESCRIPTION |
|----------|------------------------|
| 06/05/14 | PERMIT AND BIDDING SET |
| 07/02/14 | REVISED PERMIT SET |

| | |
|--------------|----------|
| DATE: | 06/05/14 |
| CHECKED BY: | AEC |
| DRAWN BY: | JRP/AEC |
| JOB: | 14-CPF |
| SHEET TITLE: | PLANS |

A1.1

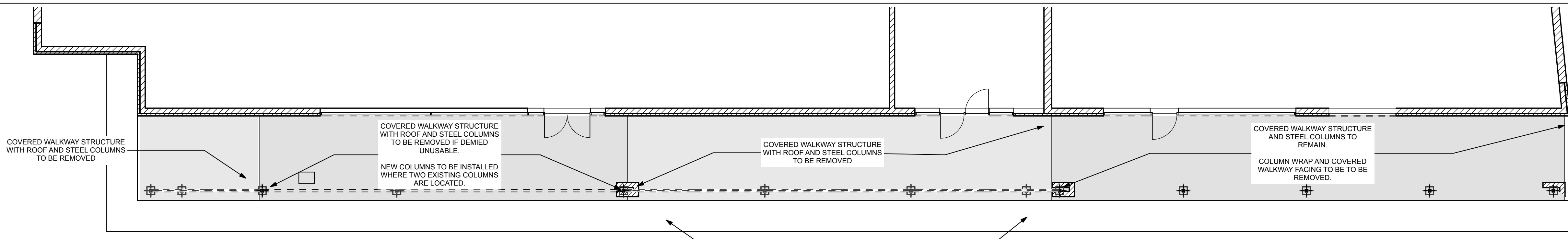

1 DEMO PLAN
SCALE: 1/8" = 1'-0"

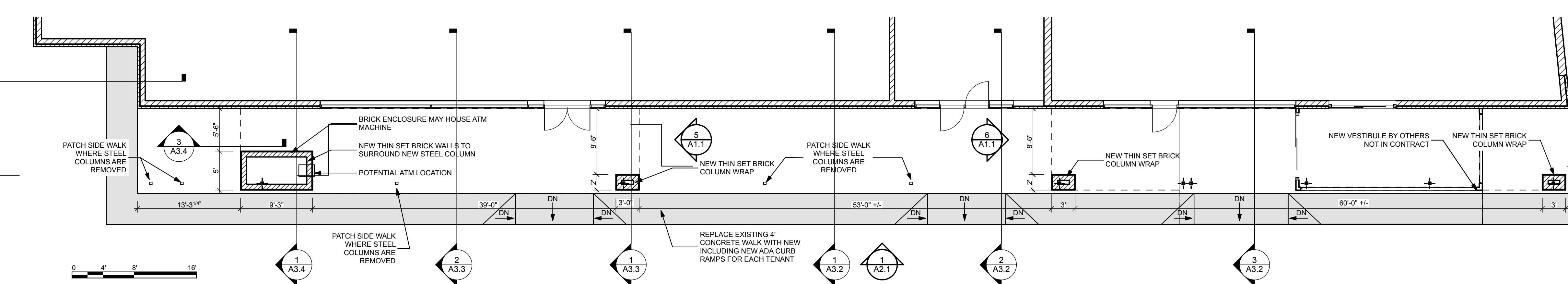

2 GROUND FLOOR PLAN
SCALE: 1/8" = 1'-0"

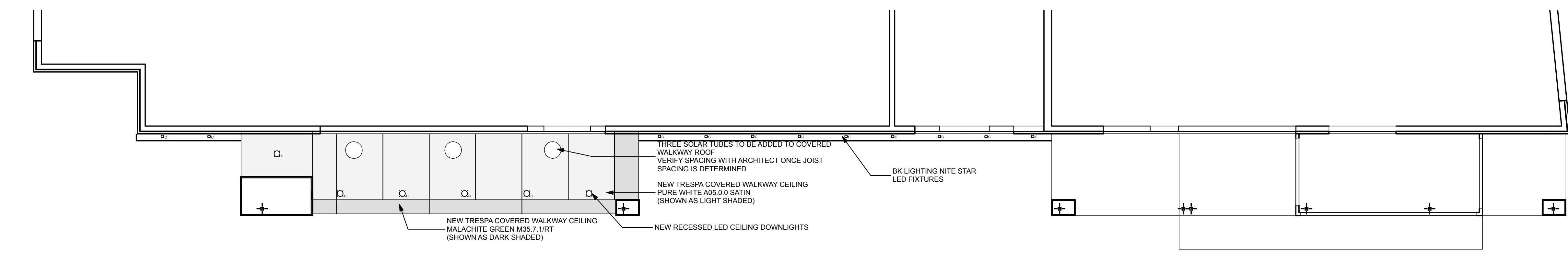

3 REFLECTED CEILING PLAN
SCALE: 1/8" = 1'-0"

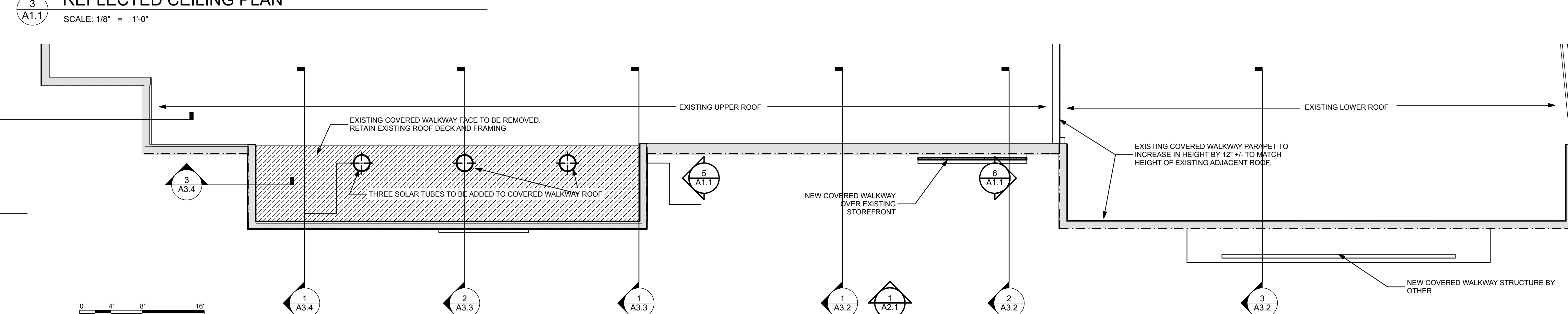

4 ROOF PLAN
SCALE: 1/8" = 1'-0"

NOTE: COVERED WALKWAY CONSTRUCTED OF NON-COMBUSTIBLE MATERIALS

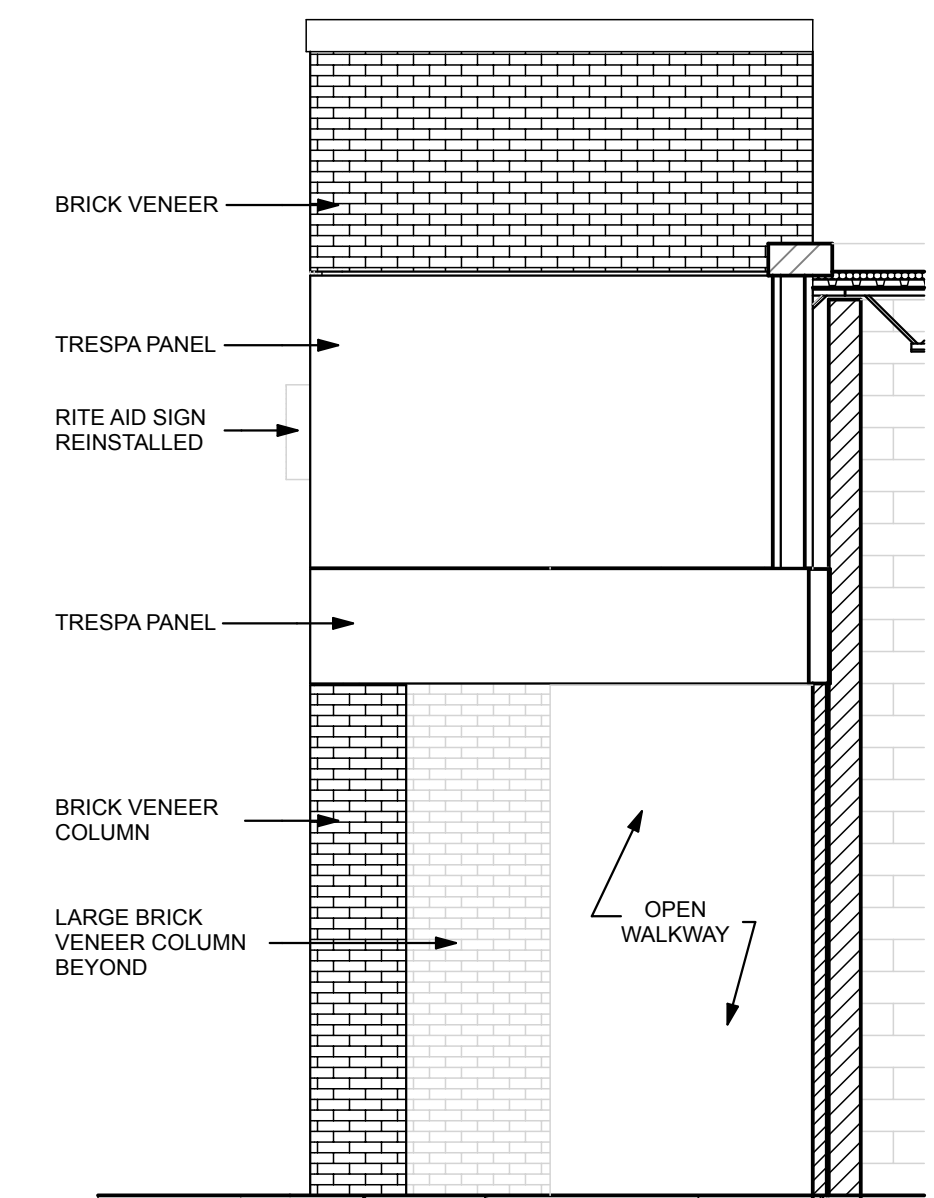

5 RITE AID SOUTH ELEVATION
SCALE: 1/4" = 1'-0"

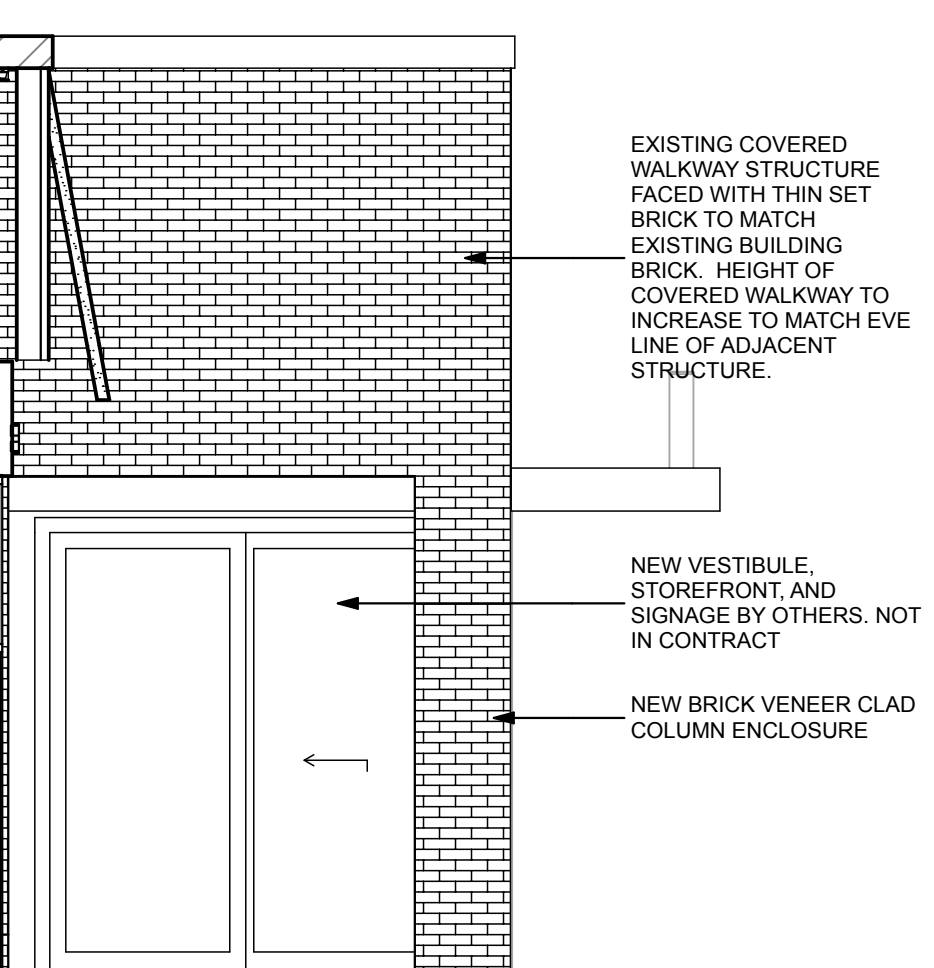

6 COVERED WALKWAY NORTH ELEV.
SCALE: 1/4" = 1'-0"