

SPACE RESERVED FOR CITY OF
PORTLAND, MAINE ELECTRONIC STAMP

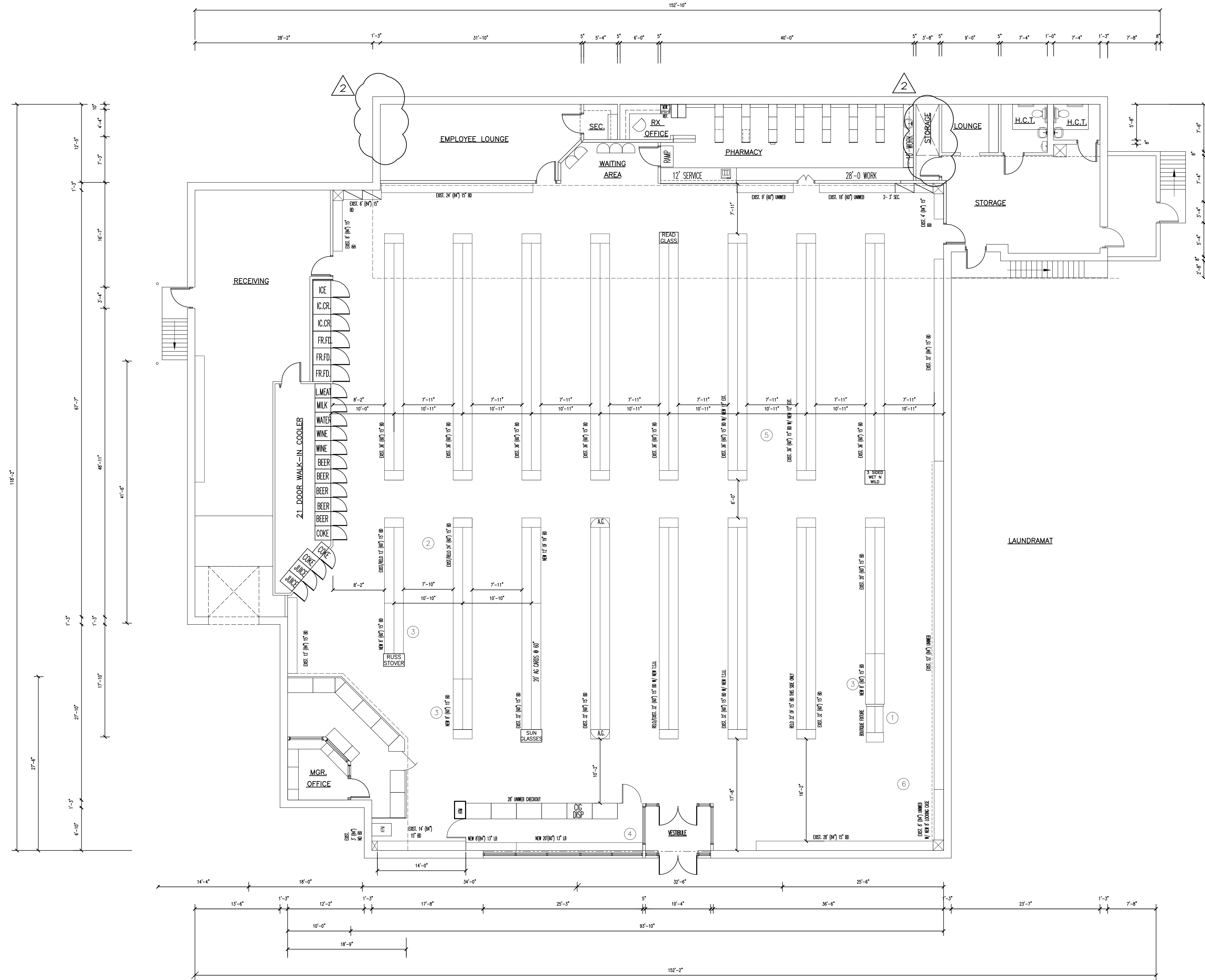

EXISTING FLOOR PLAN
SCALE: 1/8" = 1'-0"

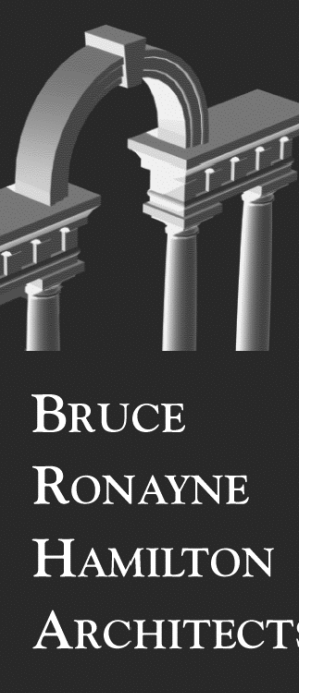

**BRUCE
RONAYNE
HAMILTON
ARCHITECT**

ARCHITECTURE
LAND PLANNING
INTERIOR DESIGN
3D VISUALIZATION

833 TURNPIKE ROAD
P.O. BOX 104
NEW IPSWICH
NEW HAMPSHIRE 03071

THIS DESIGN AND THE DRAWINGS THEREFORE, PREPARED FOR THIS PROJECT, ARE THE PROPERTY OF THE ARCHITECT, BRUCE RONAYNE HAMILTON, ARCHITECT P.C., AND THE DESIGN AND/OR DRAWING SHALL BE USED ONLY FOR THE ORIGINAL PROJECT FOR WHICH THE DESIGN AND/OR DRAWINGS WERE PREPARED, WITHOUT THE EXPRESSED WRITTEN PERMISSION OF THE ARCHITECT, BRUCE RONAYNE HAMILTON ARCHITECTS P.C. NO BUILDING PERMIT SHALL BE ISSUED WITHOUT THE SIGNATURE OF THE ARCHITECT, BRUCE RONAYNE HAMILTON ARCHITECTS P.C.

DATE	11-21-13
DATE	11-14-13
REVISIONS	REVISED PER ACTUAL CONDITIONS
ISSUED FOR	ISSUED FOR GC BIDDING/BUILDING PERMIT

PROJECT: **RITE AID STORE #3277 PPR**
290 CONGRESS STREET
PORTLAND, MAINE

SUBJECT: **EXISTING FLOOR PLAN**

JOB NO. 13-III
SCALE: 1/8" = 1'-0"
DATE: 11-14-13
DRAWN BY:

