APPLICATION FOR PERMIT

001292

. USE GROUP .....
. TYPE OF CONSTRUCTION .....
N ..... B-2 ..... PORTLAND, MAINE Nov. 4, 1985

DING & INSPECTION SERVICES, PORTLAND, MAINE

applies for a permit to erect, alter, repair, demolish, move or install the following building, structure, accordance with the Laws of the State of Maine, the Portland B.O.C.A. Building Code and Zoning ortland with plans and specifications, if any, submitted herewith and the following specifications:

Congress Street 1st floor ..... Fire District #1 ☐, #2 ☐
ress ... Stephen Wood & Others Bell-Same ..... Telephone 729-0298.
ress .....
address ..... Telephone .....
..... Telephone .....
... business management ..... No. of sheets .....
t ..... No. families .....
ories ..... Heat ..... Style of roof ..... No. families .....
..... Roofing .....
S.....
.....

Appeal Fees $ .....
@ 775-5451
Back fee of use 3.25.00
Late Fee .....
TOTAL $ .....

from vacant to business
o alterations or structural

Stamp of Special Conditions

to # 1

arate permits are required by the installers and subcontractors of heating, plumbing, electrical

DETAILS OF NEW WORK

s work? ....no..... Is any electrical work involved in this work? .....no...
blic sewer? ..... If not, what is proposed for sewage? .....
? ..... Form notice sent? .....
plate ..... Height average grade to highest point of roof .....
..... No. stories ..... solid or filled land? ..... earth or rock? .....
..... Thickness, top ..... bottom ..... cellar .....
..... Rise per foot ..... Roofcovering .....
... Material of chimneys ..... of lining ..... Kind of heat ..... fuel .....
..... Dressed or full size? ..... Corner posts ..... Sills .....
lumns under girders ..... Size ..... Max. on centers .....
partitions) 2x4-16" O. C. Bridging in every floor and flat roof span over 8 feet.
t floor ..... , 2nd ..... , 3rd ..... , roof .....
floor ..... , 2nd ..... , 3rd ..... , roof .....
floor ..... , 2nd ..... , 3rd ..... , roof .....
walls, thickness of walls? ..... height? .....

IF A GARAGE

e lot ..... to be accommodated ..... number commercial cars to be accommodated .....
other than minor repair, to cars habitually stored in the proposed building? .....

DATE

N EXAMINER .....
11/6/85.....

MISCELLANEOUS

Will work require disturbing of any tree on a public street? .....

Will there be in charge of the above work a person competent to see that the State and City requirements pertaining thereto are observed? .....

e of Applicant Stephen Wood Phone # same
me of above Stephen Wood ..... 1☐ 2☐ 3☐ 4☐
Other .....
and Address .....

COPY APPLICANT'S COPY OFFICE FILE COPY

7 AA

Permit No. 12012 55

Location 306 Congress St.

Owner Wood

Date of permit Nov. 4 55

Approved Nov. 4 55

Dwelling

Garage

Alteration

NOTES

4-10-84 - Permit given by Arthur Rowe by error 11-4-85. No inspection made. AA

4-11-85 - Inspected premises for code compliance. INC. AA

4-11-85 - OK. Make C of O out to Bell Properties at this address. AA

CITY OF PORTLAND

JOSEPH E. GRAY, JR.
DIRECTOR OF PLANNING
AND URBAN DEVELOPMENT

July 22, 1988

Brendan Group
A/t: Ashley Realty Co.
c/o Paul Karpkin
306 Congress Street
Portland, ME 04101

Re: Change of Use from Residential to Commercial - no permit

Dear Sir:

A recent inspection was made by Code Enforcement Officer Arthur Addato of the property owned by you at 306 Congress Street, Portland, Maine. As a result of the inspection, you are ordered to correct the following conditions that exist: Unlawful Change of Use

103.2 Change in use: It shall be unlawful to make any change in the use or occupancy of any structure or portion thereof which would subject it to any special provisions of this code without approval of the building official, and the building official's certification that such structure meets the intent of the provisions of law governing building construction for the proposed new use and occupancy, and that such change does not result in any greater hazard to public safety or welfare.

The above mentioned conditions are in violation of Section 103.2 of the 1987 BOCA Building Code, and must be corrected on or before immediately. Failure to comply with this order will result in a complaint being filed for prosecution in District Court.

Please contact this office if you have any questions regarding this notice.

Very truly yours,

P. Samuel Hoffses
Chief of Inspection Services

Code Enforcement Officer - Arthur Addato (7)

PSH/ jmc

902271

PERMIT # _____ TOWN OF Portland BUILDING PERMIT APPLICATION MAP # _____ LOT# _____

Please fill out any part which applies to job. Proper plans must accompany form.

Owner: X Maine Adoption Placement Services

Address: 306 Congress St., Portland 04101

LOCATION OF CONSTRUCTION 306 Congress St.

CONTRACTOR: _____ SUBCONTRACTOPS: _____

ADDRESS: _____

Est. Construction Cost: _____ Type of Use: residential

Past Use: _____

Building Dimensions L ____ W ____ Sq. Ft. ____ # Stories: ____ Lot Size: _____

Is Proposed Use: _____ Seasonal _____ Condominium _____ Apartment _____

_____ Conversion - Explain Change use to office/residential use. 2 floor plans submitted.

COMPLETE ONLY IF THE NUMBER OF UNITS WILL CHANGE

Residential Buildings Only:

Of Dwelling Units _____ # Of New Dwelling Units _____

Foundation:

1. Type of Soil: _____
2. Set Backs - Front _____ Rear _____ Side(s) _____
3. Footings Size: _____
4. Foundation Size: _____
5. Other _____

Floor:

1. Sills Size: _____ Sills must be anchored.
2. Girder Size: _____
3. Lally Column Spacing: _____ Size: _____
4. Joists Size: _____ Spacing 16" O.C.
5. Bridging Type: _____ Size: _____
6. Floor Sheathing Type: _____ Size: _____
7. Other Material: _____

Exterior Walls:

1. Studding Size _____ Spacing _____
2. No. windows _____
3. No. Doors _____
4. Header Sizes _____ Span(s) _____
5. Bracing: Yes _____ No. _____
6. Corner Posts Size _____
7. Insulation Type _____ Size _____
8. Sheathing Type _____ Size _____
9. Siding Type _____ Weather Exposure _____
10. Masonry Material: _____
11. Metal Materials _____

Interior Walls:

1. Studding Size _____ Spacing _____
2. Header Sizes _____ Span(s) _____
3. Wall Covering Type _____
4. Fire Wall if required _____
5. Other Materials _____

For Official Use Only

Date Aug 18, 1989
Inside Fire Limits _____
Bldg Code _____
Time Limit _____
Estimated Cost _____
Value/Structure _____
Fee $25.00

Subdivision: Yes / No
Name _____
Lot _____
Block _____
Permit Issued PERMIT ISSUED
Ownership: Public / Private
JAN 21 1994
City of Portland

Ceiling:

1. Ceiling Joists Size: _____
2. Ceiling Strapping Size _____ Spacing _____
3. Type Ceilings: _____
4. Insulation Type _____ Size _____
5. Ceiling Height: _____

Roof:

1. Truss or Rafter Size _____ Spacing _____
2. Sheathing Type _____ Size _____
3. Roof Covering Type _____
4. Other _____

Chimneys:

Type: _____ Number of Fire Places _____

Heating:

Type of Heat: _____

Electrical:

Service Entrance Size: _____ Smoke Detector Required Yes ____ No ____

Plumbing:

1. Approval of soil test if required Yes _____ No _____
2. No. of Tubs or Showers _____
3. No. of Flushes _____
4. No. of Lavatories _____
5. No. of Other Fixtures _____

Swimming Pools:

1. Type: _____
2. Pool Size: _____ x _____ Square Footage _____
3. Must conform to National Electrical Code and State Law.

Zoning:

District B-2 Street Frontage Req.: _____ Provided _____
Required Setbacks: Front _____ Back _____ Side _____ Side _____

Review Required:

Zoning Board Approval: Yes _____ No _____ Date: _____
Planning Board Approval: Yes _____ No _____ Date: _____
Conditional Use: _____ Variance _____ Site Plan _____ Subdivision _____
Shore and Floodplain Mgmt _____ Special Exception _____
Other _____ (Explain) _____
Date Approved 1-9-94
OK WRC

Permit Received By Nancy Grossman

Signature of Applicant Virginia Barber Date 8/18/89

Signature of CEO Richard L. Gray Date 1-10-94

Inspection Dates _____

White-Tax Assesor Yellow-GPCOG White Tag -CEO [7] MR. Hadley

902270

Permit # _____ City of Portland ____ BUILDING PERMIT APPLICATION Fee $145.00 Zone _____ Map # _____ Lot# _____

Please fill out any part which applies to job. Proper plans must accompany form.

Owner: Maine Adoption Placement Phone # ~~772-3458~~ 773-6776

Address: 306 Congress St. Portland

LOCATION OF CONSTRUCTION 306 Congress St.

Contractor: Custom Bldg. Inc. Sub.: _____

Address: 156 Bradley St. 04102 Phone # 870-3774

Est. Construction Cost: 25,000 Proposed Use: office/apartment

Prev. Use: office/ apartment

# of Existing Res. Units _____ # of New Res. Units _____

Building Dimensions L _____ W _____ Total Sq. Ft. _____

Stories: _____ # Bedrooms _____ Lot Size: _____

Is Proposed Use: Seasonal _____ Condominium _____ Conversion _____

Explain Conversion To upgrade to local fire code as per floor plan and apon

For Official Use Only

Date Sept. 19, 1990

Inside Fire Limits _____

Bldg Code _____

Time Limit _____

Estimated Cost 25,000

Subdivision: _____

Name _____

Lot _____

Ownership: _____ Public _____ Private _____

PERMIT ISSUED JAN 11 1991 City Of Portland

Zoning: B-2

Street Frontage Provided: _____

Provided Setbacks: Front _____ Back _____ Side _____ Side _____

Review Required:

Zoning Board Approval: Yes ____ No ____ Date: _____

Planning Board Approval: Yes ____ No ____ Date _____

Conditional Use: _____ Variance _____ Site Plan _____ Subdivision _____

Shoreland Zoning Yes ____ No ____ Floodplain Yes ____ No ____

Special Exception _____

Other _____ (Explain) _____

OK with 1-9-91

HISTORIC PRESERVATION

Not in District or Landmark

Does not require review.

Requires Review.

Action: ___ Approved.

___ Approved with Conditions

Date: 1-9-91

Signature: _____

Foundation:

1. Type of Soil: _____
2. Set Backs - Front _____ Rear _____ Side(s) _____
3. Footings Size: _____
4. Foundation Size: _____
5. Other _____

Floors:

1. Sills Size: _____ Sills must be anchored.
2. Girder Size: _____
3. Lally Column Spacing: _____ Size: _____
4. Joists Size: _____ Spacing 16" O.C.
5. Bridging Type: _____ Size: _____
6. Floor Sheathing Type: _____ Size: _____
7. Other Material: _____

Exterior Walls:

1. Studding Size _____ Spacing _____
2. No. windows _____
3. No. Doors _____
4. Header Sizes _____ Span(s) _____
5. Bracing: Yes _____ No. _____
6. Corner Posts Size _____
7. Insulation Type _____ Size _____
8. Sheathing Type _____ Size _____
9. Siding Type _____ Weather Exposure _____
10. Masonry Materials _____
11. Metal Materials _____

Interior Walls:

1. Studding Size _____ Spacing _____
2. Header Sizes _____ Span(s) _____
3. Wall Covering Type _____
4. Fire Wall if required _____
5. Other Materials _____

Ceiling:

1. Ceiling Joists Size: _____
2. Ceiling Strapping Size _____ Spacing _____
3. Type Ceilings: _____
4. Insulation Type _____ Size _____
5. Ceiling Height: _____

Roof:

1. Truss or Rafter Size _____ Span _____
2. Sheathing Type _____ Size _____
3. Roof Covering Type _____

Chimneys:

Type: _____ Number of Fire Places _____

Heating:

Type of Heat: _____

Electrical:

Service Entrance Size: _____ Smoke Detector Required Yes ____ No ____

Plumbing:

1. Approval of soil test if required Yes _____ No _____
2. No. of Tubs or Showers _____
3. No. of Flushes _____
4. No. of Lavatories _____
5. No. of Other Fixtures _____

Swimming Pools:

1. Type: _____
2. Pool Size: _____ x _____ Square Footage _____
3. Must conform to National Electrical Code and State Law.

Permit Received By Latini

Signature of Applicant _____ Date 9/19/90

Signature of CEO _____ Date 1-9-91

PERMIT ISSUED WITH LETTER

Inspection Dates _____

White-Tax Assesor Yellow-GPCOG White Tag -CEO

Mr. Addas?

APPLICATION FOR PERMIT

DEPARTMENT OF BUILDING INSPECTIONS SERVICES

ELECTRICAL INSTALLATIONS

Date 6/27/90 19

Receipt and Permit number C1400

To the CHIEF ELECTRICAL INSPECTOR, *Portland, Maine:*

The undersigned hereby applies for a permit to make electrical installations in accordance with the laws of Maine, the Portland Electrical Ordinance, the National Electrical Code and the following specifications:

LOCATION OF WORK: 306 Congress st

OWNER'S NAME: Maine Adoption Serv. ADDRESS: same

	FEES
OUTLETS: (exit signs) Receptacles ____ Switches ____ Plugmold ____ ft. TOTAL 1-30	3.00
FIXTURES: (number of) Incandescent ____ Flourescent ____ (not strip) TOTAL	
Strip Flourescent ____ ft.	
SERVICES: Overhead ____ Underground ____ Temporary ____ TOTAL amperes	
METERS: (number of)	
MOTORS: (number of)	
Fractional	
1 HP or over	
RESIDENTIAL HEATING:	
Oil or Gas (number of units)	
Electric (number of rooms)	
COMMERCIAL OR INDUSTRIAL HEATING:	
Oil or Gas (by a main boiler)	
Oil or Gas (by separate units)	
Electric Under 20 kws ____ Over 20 kws	
APPLIANCES: (number of) Ranges ____ Cook Tops ____ Wall Ovens ____ Dryers ____ Fans ____ Water Heaters ____ Disposals ____ Dishwashers ____ Compactors ____ Others (denote) ____	
TOTAL	
MISCELLANEOUS: (number of) Branch Panels	
Transformers	
Air Conditioners Central Unit	
Separate Units (windows)	
Signs 20 sq. ft. and under	
Over 20 sq. ft.	
Swimming Pools Above Ground	
In Ground	
Fire/Burglar Alarms Residential	5.00
Commercial 5.00	
Heavy Duty Outlets, 220 Volt (such as welders) 30 amps and under	
over 30 amps	
Circus, Fairs, etc.	
Alterations to wires	
Repairs after fire	
Emergency Lights, battery 6 stairways, front & back	3.00
Emergency Generators	
INSTALLATION FEE DUE:	
FOR ADDITIONAL WORK NOT ON ORIGINAL PERMIT ..... DOUBLE FEE DUE:	
FOR REMOVAL OF A "STOP ORDER" (304-16.b) TOTAL AMOUNT DUE:	11.00

INSPECTION: Will be ready on 6/29- am, 19__; or Will Call ____

CONTRACTOR'S NAME: Alan Eger Electric

ADDRESS: Box 238 - Gorham, ME

TEL.: 854-4846

MASTER LICENSE NO.: 0

LIMITED LICENSE NO.:

SIGNATURE OF CONTRACTOR: Alan C. Eger

INSPECTOR'S COPY — WHITE

OFFICE COPY — CANARY

CONTRACTOR'S COPY — GREEN

ELECTRICAL INSTALLATIONS —

Permit Number 01400

Location 306 Congress St.

Owner: MAINE Adoptive Serv.

Date of Permit 6-27-90

Final Inspection VOIDED

By Inspector

Permit Application Register Page No. 91

INSPECTIONS: Service _____ by _____

Service called in _____

Closing-in _____ by _____

PROGRESS INSPECTIONS: _____ / _____ / _____ / _____ / _____ / _____ / _____ / _____ / _____ / _____

DATE	REMARKS

9 2271

JAN. 12 1991

PERMIT # _____ TOWN OF Portland BUILDING PERMIT APPLICATION MAP # _____ LOT# _____

Please fill out any part which applies to job. Proper plans must accompany form.

Owner: X Maine Adoption Placement Services

Address: 306 Congress St., Portland 04101

LOCATION OF CONSTRUCTION 306 Congress St.

CONTRACTOR: _____ SUBCONTRACTORS: _____

ADDRESS: _____

Est. Construction Cost: _____ Type of Use: residential

Past Use: _____

Building Dimensions L ___ W ___ Sq. Ft. ___ # Stories: ___ Lot Size: _____

Is Proposed Use: _____ Seasonal _____ Condominium _____ Apartment _____

_____ Conversion - Explain Change use to office/residential use. 2 floor plans submitted.

COMPLETE ONLY IF THE NUMBER OF UNITS WILL CHANGE

Residential Buildings Only:

Of Dwelling Units _____ # Of New Dwelling Units _____

Foundation:

1. Type of Soil: _____
2. Set Backs - Front _____ Rear _____ Side(s) _____
3. Footings Size: _____
4. Foundation Size: _____
5. Other _____

Floor:

1. Sills Size: _____ Sills must be anchored.
2. Girder Size: _____
3. Lally Column Spacing: _____ Size: _____
4. Joists Size: _____ Spacing 16" O.C.
5. Bridging Type: _____ Size: _____
6. Floor Sheathing Type: _____ Size: _____
7. Other Material: _____

Exterior Walls:

1. Studding Size _____ Spacing _____
2. No. windows _____
3. No. Doors _____
4. Header Sizes _____ Span(s) _____
5. Bracing: Yes _____ No. _____
6. Corner Posts Size _____
7. Insulation Type _____ Size _____
8. Sheathing Type _____ Size _____
9. Siding Type _____ Weather Exposure _____
10. Masonry Materials _____
11. Metal Materials _____

Interior Walls:

1. Studding Size _____ Spacing _____
2. Header Sizes _____ Span(s) _____
3. Wall Covering Type _____
4. Fire Wall if required _____
5. Other Materials _____

For Official Use Only

Date Aug 18, 1989 Subdivision: Yes / No

Inside Fire Limits _____ Name _____

Bldg Code _____ Block _____

Time Limit _____ Permit Expiration: _____

Estimated Cost _____ Ownership: Public _____ Private _____

Value Structure _____

Fee $25.00

PERMIT ISSUED JAN 11 1991 City of Portland

Ceiling:

1. Ceiling Joists Size: _____
2. Ceiling Strapping Size _____ Spacing _____
3. Type Ceilings: _____
4. Insulation Type _____ Size _____
5. Ceiling Height: _____

Roof:

1. Truss or Rafter Size _____ Span _____
2. Sheathing Type _____ Size _____
3. Roof Covering Type _____
4. Other _____

Chimneys:

Type: _____ Number of Fire Places _____

Heating:

Type of Heat: _____

Electrical:

Service Entrance Size: _____ Smoke Detector Required Yes ___ No ___

Plumbing:

1. Approval of soil test if required Yes _____ No _____
2. No. of Tubs or Showers _____
3. No. of Flushes _____
4. No. of Lavatories _____
5. No. of Other Fixtures _____

Swimming Pools:

1. Type: _____
2. Pool Size: _____ x _____ Square Footage _____
3. Must conform to National Electrical Code and State Law.

Zoning:

District B-2 Street Frontage Req. _____ Provided _____

Required Setbacks: Front _____ Back _____ Side _____ Side _____

Review Required:

Zoning Board Approval: Yes _____ No _____ Date: _____

Planning Board Approval: Yes _____ No _____ Date: _____

Conditional Use: _____ Variance _____ Site Plan _____ Subdivision _____

Shore and Floodplain Mgmt _____ Special Exception _____

Other _____ (Explain) _____

Date Approved OK WRH 1-9-91

Permit Received By Nancy Grossman

Signature of Applicant [signature] Date 8/18/89

Signature of CEO [signature] Date 1-10-91

Inspection Dates _____

White-Tax Assesor Yellow-GPCOG White Tag-CEO 171 MR. HADLEY

CITY OF PORTLAND, MAINE
Department of Building Inspection

Certificate of Occupancy

LOCATION 306 Congress St.

Issued to Maine Adoption Placement Services Date of Issue 3/5/92

This is to certify that the building, premises, or part thereof, at the above location, built — altered — changed as to use under Building Permit No. 91/2271, has had final inspection, has been found to conform substantially to requirements of Zoning Ordinance and Building Code of the City, and is hereby approved for occupancy or use, limited or otherwise, as indicated below.

PORTION OF BUILDING OR PREMISES	APPROVED OCCUPANCY
First floor	Office space

Limiting Conditions:

This certificate supersedes certificate issued

Approved:

3/5/92 (Date) Inspector

Inspector of Buildings

Notice: This certificate identifies lawful use of building or premises, and ought to be transferred from owner to owner when property changes hands. Copy will be furnished to owner or lessee for one dollar.

CITY OF PORTLAND, MAINE
Department of Building Inspection

Certificate of Occupancy

LOCATION 306 Congress St.

Issued to Maine Adoption Placement Services Date of Issue 3/11/92

This is to certify that the building, premises, or part thereof, at the above location, built — altered — changed as to use under Building Permit No. 91/2271, has had final inspection, has been found to conform substantially to requirements of Zoning Ordinance and Building Code of the City, and is hereby approved for occupancy or use, limited or otherwise, as indicated below.

PORTION OF BUILDING OR PREMISES	APPROVED OCCUPANCY
First and second floors	Office space
First, second and third floors	Apartments

Limiting Conditions:

This certificate supersedes certificate issued

Approved:

3/11/92 Mark Lacy
(Date) Inspector

Inspector of Buildings

Notice: This certificate identifies lawful use of building or premises, and ought to be transferred from owner to owner when property changes hands. Copy will be furnished to owner or lessee for one dollar.

Permit # 902270 City of Portland **BUILDING PERMIT APPLICATION** Fee $145.00 Zone _____ Map # _____ Lot# _____

Please fill out any part which applies to job. Proper plans must accompany form.

Owner: Maine Adoption Placement Phone # ~~772-6788~~ 773-5776

Address: 306 Congress St. Portland

LOCATION OF CONSTRUCTION: 306 Congress St.

Contractor: Custom Bldg. Inc. Sub.:

Address: 156 Bradley St. 04102 Phone # 870-3774

Est. Construction Cost: 25,000 Proposed Use: office/apartment

Past Use: office/ apartment

# of Existing Res. Units _____ # of New Res. Units _____

Building Dimensions L _____ W _____ Total Sq. Ft. _____

Stories: _____ # Bedrooms _____ Lot Size: _____

Is Proposed Use: Seasonal _____ Condominium _____ Conversion _____

Explain Conversion To upgrade to local fire code as per floor plan and specs

For Official Use Only PERMIT ISSUED

Date Sept. 19, 1990 Subdivision:

Inside Fire Limits Name

Bldg Code Lot JAN 11 1994

Time Limit Ownership: Public

Estimated Cost 25,000 Private City Of Portland

Zoning: B-2

Street Frontage Provided:

Provided Setbacks: Front _____ Back _____ Side _____ Side _____

Review Required:

Zoning Board Approval: Yes ____ No ____ Date:

Planning Board Approval: Yes ____ No ____ Date:

Conditional Use: _____ Variance _____ Site Plan _____ Subdivision _____

Shoreland Zoning Yes ____ No ____ Floodplain Yes ____ No ____

Special Exception

Other _____ (Explain) OK with HISTORIC PRESERVATION

Not in District nor Landmark.

Does not require review.

Requires Review.

Action: ___ Approved. ___ Approved with Conditions ___ Denied

Date:

Signature:

Foundations:

1. Type of Soil:
2. Set Backs - Front _____ Rear _____ Side(s) _____
3. Footings Size:
4. Foundation Size:
5. Other

Floor:

1. Sills Size: _____ Sills must be anchored.
2. Girder Size:
3. Lally Column Spacing: _____ Size:
4. Joists Size: _____ Spacing 16" O.C.
5. Bridging Type: _____ Size:
6. Floor Sheathing Type: _____ Size:
7. Other Material:

Exterior Walls:

1. Studding Size _____ Spacing
2. No. windows
3. No. Doors
4. Header Sizes _____ Span(s)
5. Bracing: Yes _____ No.
6. Corner Posts Size
7. Insulation Type _____ Size
8. Sheathing Type _____ Size
9. Siding Type _____ Weather Exposure
10. Masonry Materials
11. Metal Materials

Interior Walls:

1. Studding Size _____ Spacing
2. Header Sizes _____ Span(s)
3. Wall Covering Type
4. Fire Wall if required
5. Other Materials

Ceiling:

1. Ceiling Joists Size: _____ Span
2. Ceiling Strapping Size _____ Spacing
3. Type Ceilings:
4. Insulation Type _____ Size
5. Ceiling Height:

Roof:

1. Truss or Rafter Size _____ Span 00.PAI
2. Sheathing Type _____ Size
3. Roof Covering Type

Chimneys:

Type: _____ Number of Fire Places

Heating:

Type of Heat:

Electrical:

Service Entrance Size: _____ Smoke Detector Required Yes ____ No ____

Plumbing:

1. Approval of subsoil if required by Yes ____ No ____
2. No. of Tubs or Showers
3. No. of Flushes
4. No. of Lavatories
5. No. of Other Fixtures

Swimming Pools:

1. Type:
2. Pool Size: _____ x _____ Square Footage
3. Must conform to National Electrical Code and State Law.

Permit Received By Latini

Signature of Applicant David M. Date 9/19/90

Signature of CEO PERMIT ISSUED WITH LETTER

Inspection Dates

White-Tax Assesor Yellow-GPCOG White Tag -CEO

MAP #1

1st Floor
306 Congress St.

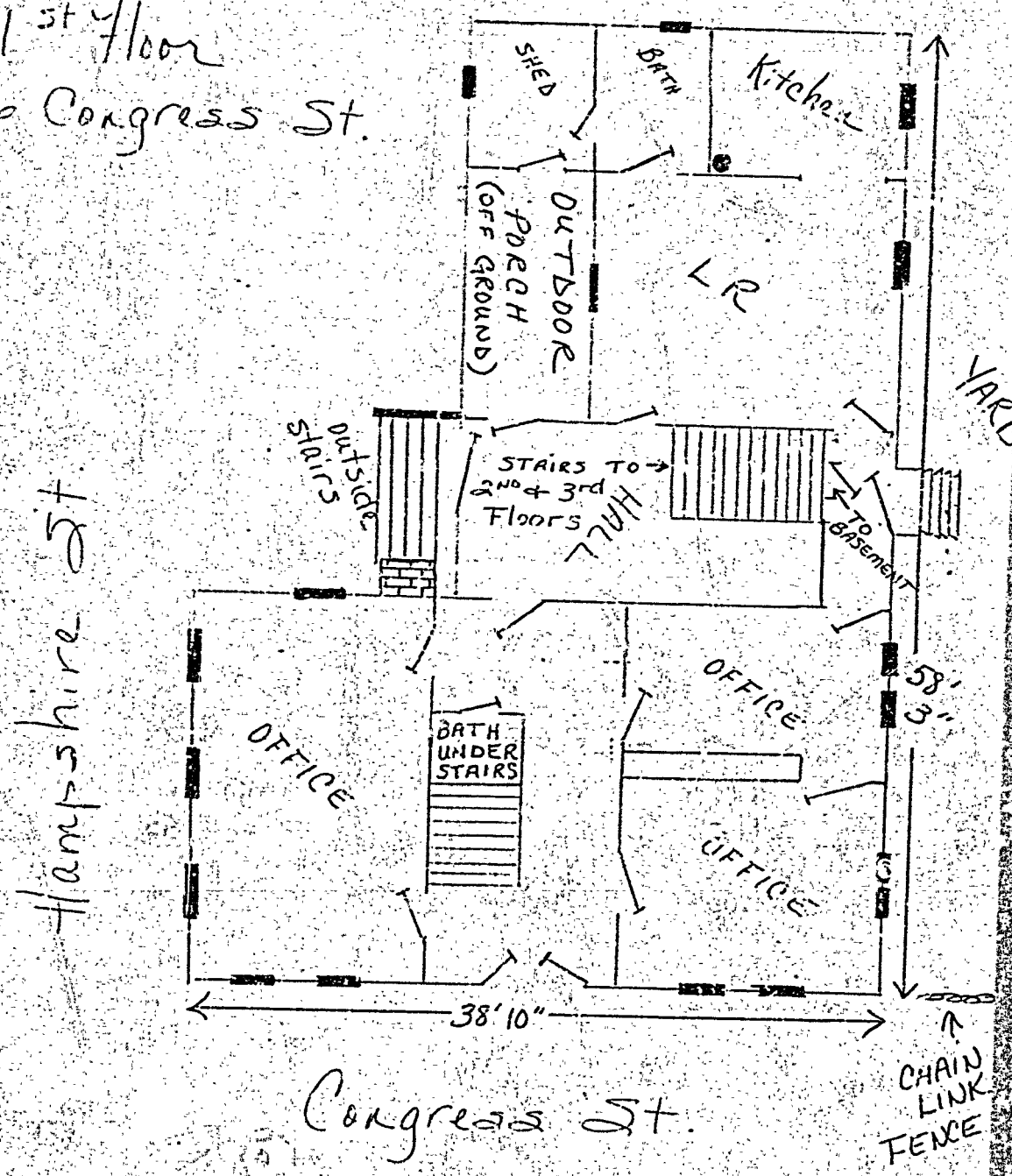

PLOT PLAN

N

FEES (Breakdown From Front)

Base Fee $ 145.00
Subdivision Fee $
Site Plan Review Fee $
Other Fees $
(Explain)
Late Fee $

Inspection Record

Type	Date
	/ /
	/ /
	/ /
	/ /
	/ /
	/ /

COMMENTS submitted floor plan and specs

Cof O's have been issued

Inspection Services
Samuel P. Hoffses
Chief

Planning and Urban Development
Joseph E. Gray Jr.
Director

January 10, 1991

CITY OF PORTLAND

RE: 306 Congress Street, Portland, ME

Custom Builders, Inc.
156 Bradley St.
Portland, Maine 04102

Dear Sir:

Your application to upgrade building to local fire code has been reviewed and a permit is herewith issued subject to the following requirements:

No certificate of occupancy can be issued until all requirements of this letter are met.

1. Plan is approved on the basis of Section 1-5 of the N.F.P.A. 101 Life Safety Code, Equivalency Concepts.
2. Communicating doors shall have no locks or latches.
3. Alarm system installer shall submit a completed fire alarm acceptance report to the Fire Prevention Bureau.

If you have any questions regarding these requirements, please do not hesitate to contact this office.

Sincerely,

P. Samuel Hoffses
Chief of Inspection Services

/el

cc: LT. Wallace Garroway, Fire Prevention Bureau

389 Congress Street • Portland, Maine 04101 • (207) 874-8704

CITY OF PORTLAND, MAINE
389 CONGRESS STREET
PORTLAND, MAINE 04101
(207) 874-8300

DEPARTMENT OF PLANNING & URBAN DEVELOPMENT

P. SAMUEL HOFFSES, CHIEF
INSPECTION SERVICES DIVISION

306 Congress Street

November 21, 1989

Ms. Heather Heid
Maine Adoption Placement Service, Inc.
306 Congress Street
Portland, Maine 04101

Dear Ms. Heid:

According to a report from the Fire Prevention Bu[illegible] the exiting does not meet the minimum requirements of the N.F.P.A. 101 Section 26-24, for your proposed floor plan for 306 Congress Street.

According to the Assessor's Office in City Hall, your lot size is only 3,414 square feet of land area and not 4,124 square feet as you have in your records folder.

A building permit was issued on January 28, 1985 for renovations to an existing four family dwelling at 306 Congress Street. On April 10, 1986, a certificate of occupancy was issued for a business management office on the first floor of the building at 306 Congress Street then owned by Bell Properties.

Before this office can proceed with the issuance of a building permit for your change of use to office/residential use, we must have some additional details concerning the proposed number of apartments and the proposed number of offices to be provided by such a change.

Please also explain the difference in the amount of land area involved in this proposed project from the area of land reported by the Assessor's Office. It appears that the building is "grandfathered" for four units of apartments, but a variance would be needed for any additional unit.

Sincerely,

Warren J. Turner

Warren J. Turner
Administrative Assistant

cc: P. Samuel Hoffses, Chief, Inspection Services
William D. Giroux, Zoning Enforcement Officer
Arthur Addato, Code Enforcement Officer

2nd Floor
306 Congress St.

MAP #2

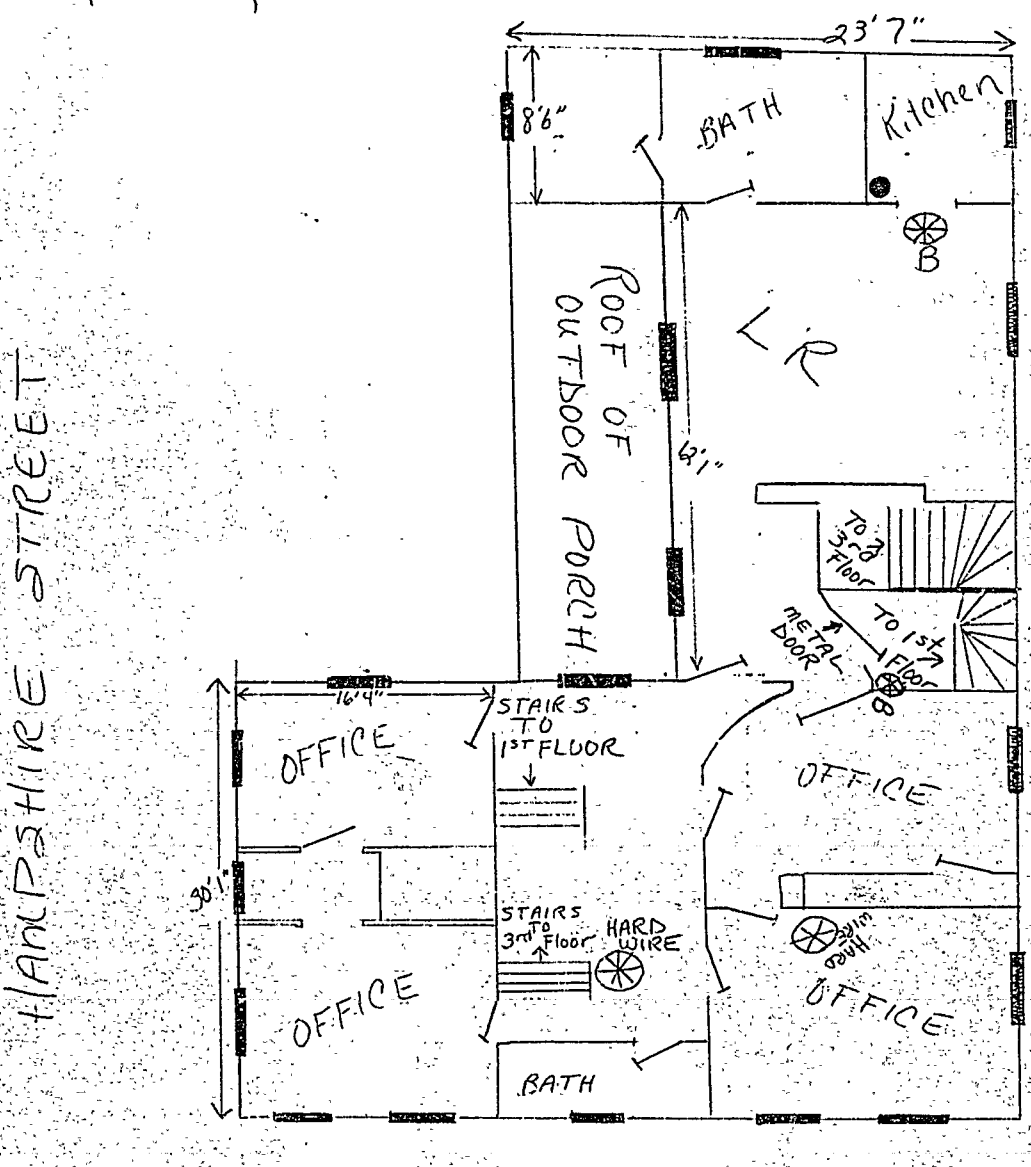

3rd floor — Apartment
306 Congress St.

MAP #3

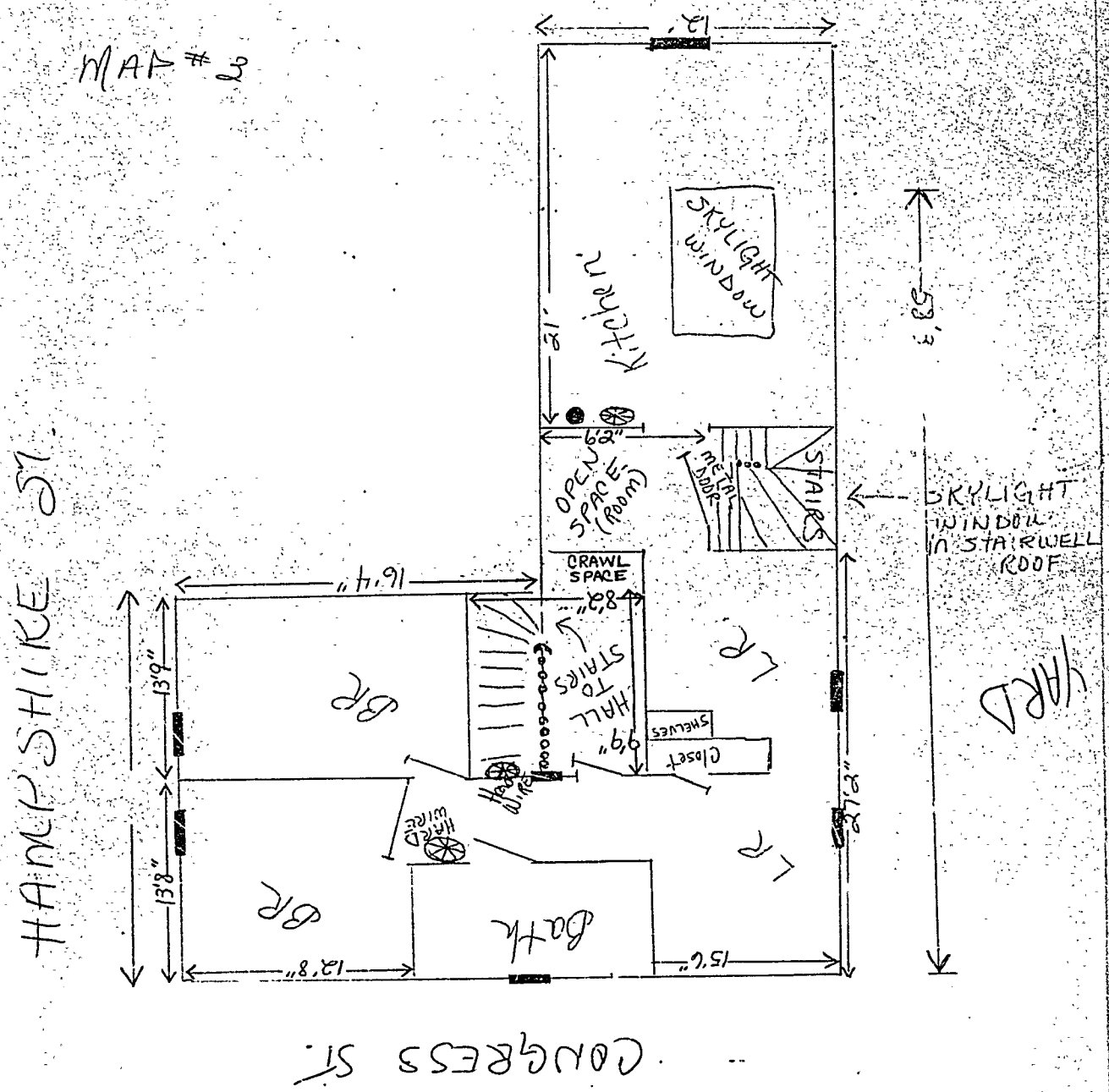

Maine Adoption Placement Service

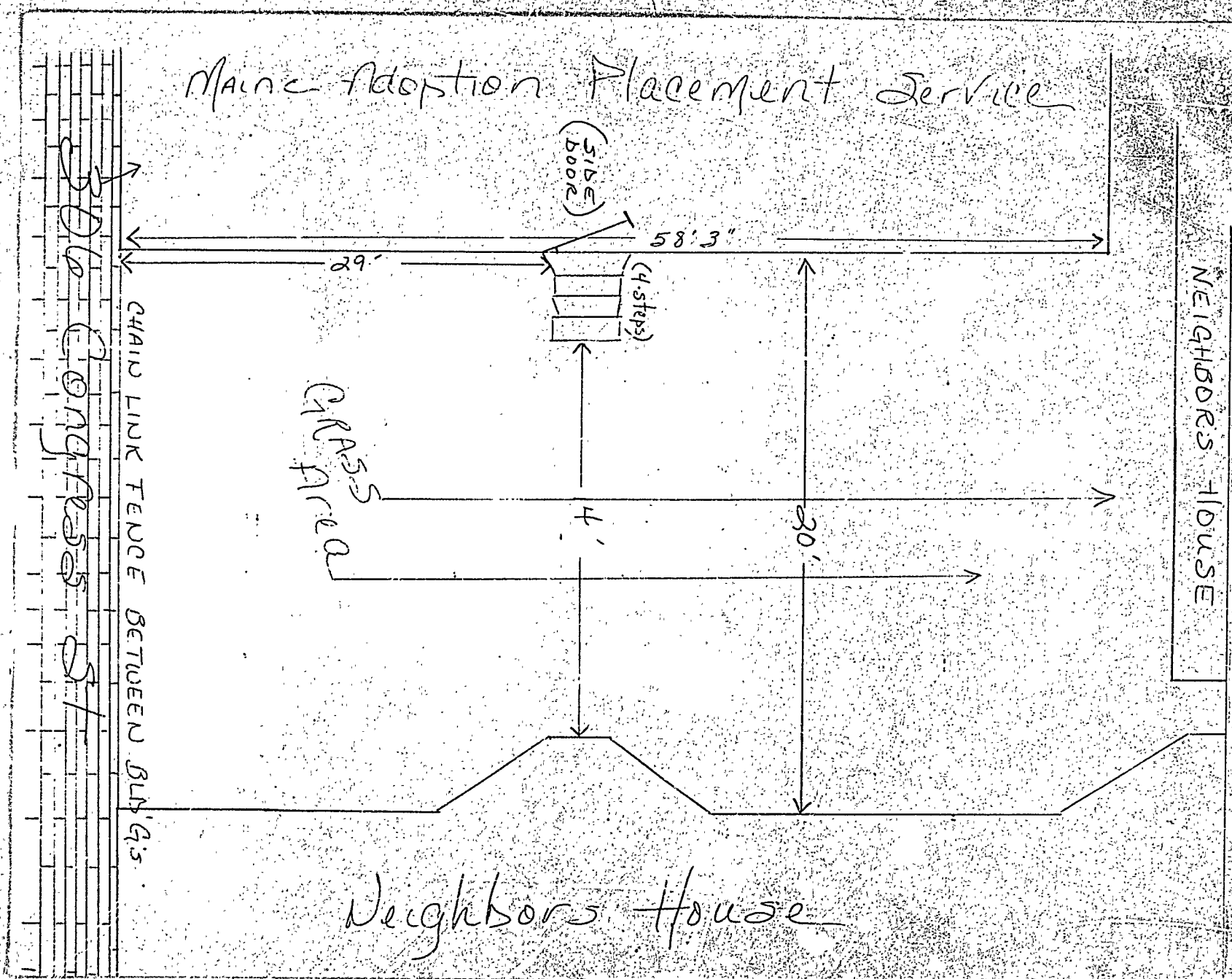

Neighbors House

maine adoption placement service

306 Congress Street, Portland, Maine 04101 (20/ 17-adopt

maps

306 Congress St.

City Records:

- Gross Area of Property = 4124 sq. ft.
- 2 Story frame over Basement including attic = 1632 sq. ft.
  × 2
  1st + 2nd floor

MAP # 28C5 info:
Ground Area - 1735
Cubic feet - 57,255
Height - 33'
* Roof - Asphalt Shingles

Bringing Children and Families Together Since 1977

Custom Building, Inc.
156 Bradley St.
Port'and, ME 04102

beeper
870-3774

INCREASE SIZE OF EXISTING OPENING AS REQUIRED BY AUTHORITY HAVING JURISDICTION

(can not inc.

NEW SPIRAL STAIR IN CONFORMANCE W/ NFPA 101 5-2.2.2.7

RECEIVED
JAN 0 8 1991
DEPT. OF BUILDING INSPECTIONS
CITY OF PORTLAND

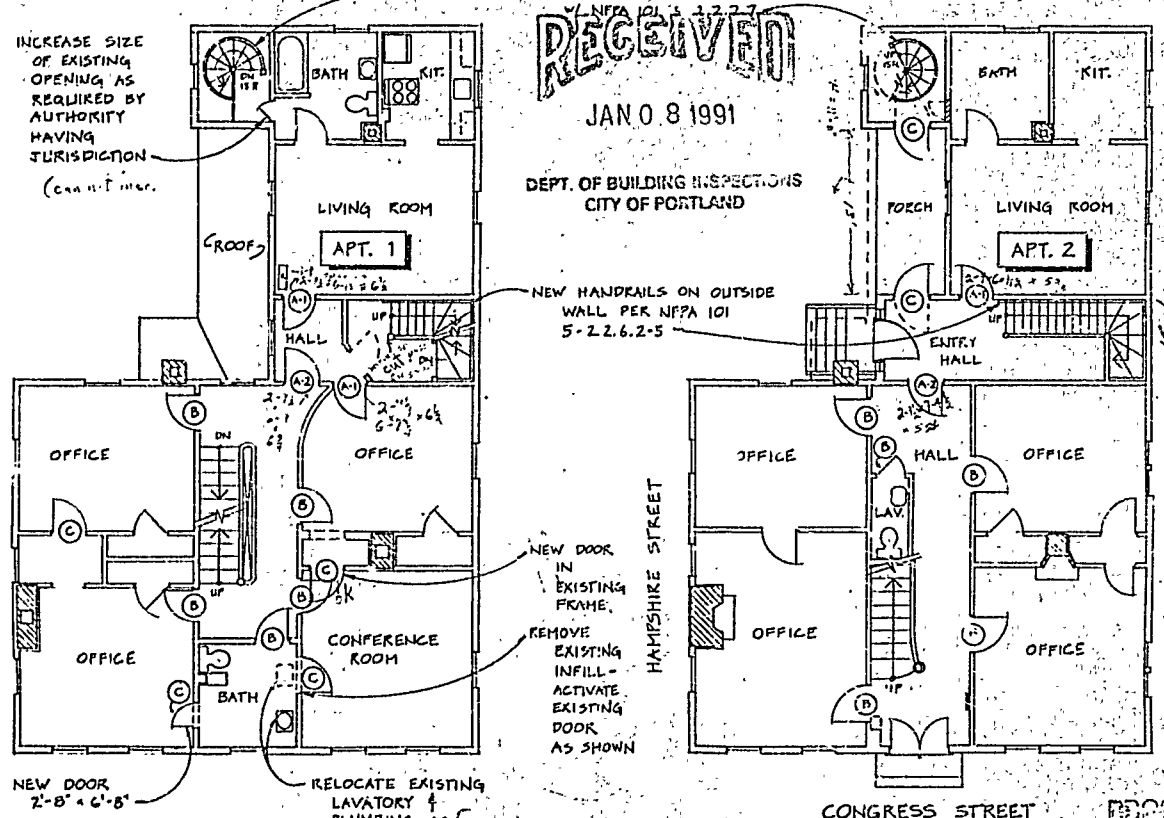

NEW DOOR IN EXISTING FRAME

REMOVE EXISTING INFILL - ACTIVATE EXISTING DOOR AS SHOWN

NEW DOOR 2'-8" x 6'-8"

RELOCATE EXISTING LAVATORY & PLUMBING AS SHOWN

SECOND FLOOR PLAN
1/8" = 1'-0"

FIRST FLOOR PLAN
1/8" = 1'-0"

NEW HANDRAILS ON OUTSIDE WALL PER NFPA 101 5-2.2.6.2-5

16 closers

CONSTRUCTION LEGEND

- TO BE REMOVED
- EXISTING TO REMAIN
- NEW CONSTRUCTION
- EXISTING MASONRY

DOOR SCHEDULE

(A-1) - ONE-HOUR DOOR & FRAME w/ CLOSER & LOCKING HARDWARE MIN. 2'-8" x 6'-8"

(A-2) - ONE-HOUR DOOR & FRAME w/ CLOSER & PASSAGE HARDWARE MIN. 2'-8" x 6'-8"

(B) - EXISTING TO REMAIN w/ CLOSER

(C) - UNRATED NEW OR EXISTING COMMUNICATING DOOR

PROJECT NORTH

ALTERATIONS FOR:
MAINE ADOPTION PLACEMENT SERVICE
306 CONGRESS ST.
PORTLAND, MAINE

FEB. 7, 1990

PROGRESS PRINT FEB 13

Bell Hennessy and Associates
ARCHITECTURE · PLANNING

New Plans 1-8-91

902271

PERMIT # _____ TOWN OF Portland BUILDING PERMIT APPLICATION MAP # _____ LOT# _____

Please fill out any part which applies to job. Proper plans must accompany form.

Owner: X Maine Addption Placement Services

Address: 306 Congress St., Portland 04101

LOCATION OF CONSTRUCTION X 306 Congress St.

CONTRACTOR: _____ SUBCONTRACTORS: _____

ADDRESS: _____

Est. Construction Cost: _____ Type of Use: residential

Past Use: _____

Building Dimensions L____ W____ Sq. Ft.____ # Stories____ Lot Size: _____

Is Proposed Use: _____ Seasonal _____ Condominium _____ Apartment _____

_____ Conversion - Explain Change use to office/residential use. 2 floor plans submitted.

COMPLETE ONLY IF THE NUMBER OF UNITS WILL CHANGE

Residential Buildings Only:

Of Dwelling Units _____ # Of New Dwelling Units _____

Foundation:

1. Type of Soil: _____
2. Set Backs - Front _____ Rear _____ Side(s) _____
3. Footings Size: _____
4. Foundation Size: _____
5. Other _____

Floor:

1. Sills Size: _____ Sills must be anchored.
2. Girder Size: _____
3. Lally Column Spacing: _____ Size: _____
4. Joists Size: _____ Spacing 16" O.C.
5. Bridging Type: _____ Size: _____
6. Floor Sheathing Type: _____ Size: _____
7. Other Material: _____

Exterior Walls:

1. Studding Size _____ Spacing _____
2. No. windows _____
3. No. Doors _____
4. Header Sizes _____ Span(s) _____
5. Bracing: Yes _____ No. _____
6. Corner Posts Size _____
7. Insulation Type _____ Size _____
8. Sheathing Type _____ Size _____
9. Siding Type _____ Weather Exposure _____
10. Masonry Materials _____
11. Metal Materials _____

Interior Walls:

1. Studding Size _____ Spacing _____
2. Header Sizes _____ Span(s) _____
3. Wall Covering Type _____
4. Fire Wall if required _____
5. Other Materials _____

For Official Use Only

Date Aug. 18, 1989 Subdivision: Yes / No

Inside Fire Limits _____ PERMIT ISSUED

Bldg Code _____ Block _____

Time Limit _____ Permit Expiration _____

Estimated Cost _____ Ownership: _____ Public

Value/Structure _____ _____ Private

Fee $25.00 JAN 1 - 1990

City Of Portland

Ceiling:

1. Ceiling Joists Size: _____
2. Ceiling Strapping Size _____ Spacing _____
3. Type Ceilings: _____
4. Insulation Type _____ Size _____
5. Ceiling Height: _____

Roof:

1. Truss or Rafter Size _____ Span _____
2. Sheathing Type _____ Size _____
3. Roof Covering Type _____
4. Other _____

Chimneys:

Type: _____ Number of Fire Places _____

Heating:

Type of Heat: _____

Electrical:

Service Entrance Size: _____ Smoke Detector Required Yes____ No____

Plumbing:

1. Approval of soil test if required Yes _____ No _____
2. No. of Tubs or Showers _____
3. No. of Flushes _____
4. No. of Lavatories _____
5. No. of Other Fixtures _____

Swimming Pools:

1. Type: _____
2. Pool Size : _____ x _____ Square Footage _____
3. Must conform to National Electrical Code and State Law.

Zoning:

District _____ Street Frontage Req. _____ Provided _____

Required Setbacks: Front _____ Back _____ Side _____ Side _____

Review Required:

Zoning Board Approval: Yes _____ No _____ Date: _____

Planning Board Approval: Yes _____ No _____ Date: _____

Conditional Use: _____ Variance _____ Site Plan _____ Subdivision _____

Shore and Floodplain Mgmt. _____ Special Exception _____

Other _____ (Explain) _____

Date Approved 1-9-91

OK with

Permit Received By Nancy Grossman

Signature of Applicant [signature] Date 7/18/89

Signature of CEO [signature] Date 1-10-91

Inspection Dates _____

White-Tax Assesor Yellow-GPCOG White Tag -CEO

PLOT PLAN

N

FEES (Breakdown From Front)

Base Fee $ 25.00
Subdivision Fee $
Site Plan Review Fee $
Other Fees $
(Explain)
Late Fee $

Inspection Record

Type	Date
	/ /
	/ /
	/ /
	/ /
	/ /
	/ /

COMMENTS

Signature of Applicant Virginia Boyles Date 8/10/88

Maine Adoption Placement ~~Bureau~~ Services Inc.

Applicant: ~~James W. Bell~~

Date: Nov. 21, 1989

Address: 306 Congress St.

Assessors No.: 28-C-5

CHECK LIST AGAINST ZONING ORDINANCE

Date -

Zone Location - B-2 Business Zone

Interior or corner lot -

Use -

Sewage Disposal -

Rear Yards -

Side Yards -

Front Yards -

Projections -

Height -

Lot Area - 3,414 sq. ft.

Building Area -

Area per Family -

Width of Lot -

Lot Frontage -

Off-street Parking -

Loading Bays -

Site Plan -

Shoreland Zoning -

Flood Plains -

306 Congress St.

3 apartments — Corner of Congress & Hampshire

2 offices

3,414 sq ft. – assessor's

4,124 sq ft. Mistake – disregard

It appears that this bldg is grandfathered for four apartments.

3 cars can be provided on Hampshire St side and additional parking will be provided on Franklin arterial side to be opened up.

Heather Heid
Maine Adoption
306 Congress St.

772-3678

APPLICATION FOR PERMIT

DEPARTMENT OF BUILDING INSPECTIONS SERVICES

ELECTRICAL INSTALLATIONS

Date 11/3/93 19__

Receipt and Permit number 825

ELECTRICAL INSPECTOR, *Portland, Maine.*

igned hereby applies for a permit to make electrical installations in accordance with the laws of rtland Electrical Ordinance, the National Electrical Code and the following specifications:

F WORK: 306 Congress St ADDRESS: Service

ME: Maine Adoption Placement

	FEES
tacles ____ Switches ____ Plugmold ____ ft. TOTAL ____	
(number of)	
lescent ____ Flourescent ____ (not strip) TOTAL ____	
Flourescent ____ ft.	
ead X Underground ____ Temporary ____ TOTAL amperes 200	15.00
umber of) 5	5.00
umber of)	
lonal	
or over	
L HEATING:	
Gas (number of units)	
ric (number of rooms)	
L OR INDUSTRIAL HEATING:	
Gas (by a main boiler)	
Gas (by separate units)	
ric Under 20 kws ____ Over 20 kws ____	
S: (number of)	
es ____ Water Heaters ____	
Tops ____ Disposals ____	
Ovens ____ Dishwashers ____	
rs ____ Compactors ____	
____ Others (denote) ____	
TOTAL	
EOUS: (number of)	
ch Panels	
sformers	
Conditioners Central Unit	
Separate Units (windows)	
s 20 sq. ft. and under	
Over 20 sq. ft.	
mming Pools Above Ground	
In Ground	
/Burglar Alarms Residential	
Commercial	
vy Duty Outlets, 220 Volt (such as welders) 30 amps and under	
over 30 amps	
us, Fairs, etc.	
rations to wires	
airs after fire	
rgency Lights, battery	
rgency Generators	
INSTALLATION FEE DUE:	
TIONAL WORK NOT ON ORIGINAL PERMIT ..... DOUBLE FEE DUE:	
VAL OF A "STOP ORDER" (304-16.b)	
TOTAL AMOUNT DUE:	20.00

ON:

ll be ready on 11/5- am ___, 19__; or Will Call ____

TOR'S NAME: John Lotfey, Elct

ADDRESS: 45 Hillside Rd- Ptld

TEL.: 773-3400

LICENSE NO.: #08675 SIGNATURE OF CONTRACTOR:

LICENSE NO.:

INSPECTOR'S COPY — WHITE

OFFICE COPY — CANARY

CONTRACTOR'S COPY — GREEN

ELECTRICAL INSTALLATIONS

Permit Number 8676

Location 306 Bluegrass

Owner Mitchell Hoopt. [illegible]

Date of Permit 11-3-93

Final Inspection 11-5-93

By Inspector [illegible]

Permit Application Register Page No. Computer

INSPECTIONS: Service 11-5-93 by JB

Service called in 11:25 AM

Closing-in _____ by _____

PROGRESS INSPECTIONS: _____ / _____ / _____

_____ / _____ / _____

_____ / _____ / _____

_____ / _____ / _____

_____ / _____ / _____

_____ / _____ / _____

DATE:	REMARKS:

City of Portland, Maine – Building or Use Permit Application 389 Congress Street, 04101, Tel: (207) 874-8703, FAX: 874-87

Location of Construction: 305 Congress St	Owner: Maine Adoption Placement Ctr	Phone:	Permit No: 96115
Owner Address: 305 Congress St- Ptld ME 04101	Lessee/Buyer's Name:	Phone:	BusinessName:
Contractor Name: Portland Pump Co	Address: Sx 1180 Hussey Rd Ext - Scarboro ME 04074	Phone: 883-4317	
Past Use: residential/commercial w tank	Proposed Use: residential-commerical w/o tank	COST OF WORK: $	PERMIT FEE: $10
Proposed Project Description: remove u/g dfuel oil tank		FIRE DEPT. ☑ Approved ☐ Denied Signature:	INSPECTION: Use Group: Type: Signature:
		PEDESTRIAN ACTIVITIES DISTRICT (P.A.D.) Action: Approved ☐ Approved with Conditions: ☐ Denied ☐ Signature:	Date:
Permit Taken By: L Chase	Date Applied For: 11/19/96		

PERMIT ISSUED
Permit Issued:
NOV 20 1996
CITY OF PORTLAND

1. This permit application doesn't preclude the Applicant(s) from meeting applicable State and Federal rules.
2. Building permits do not include plumbing, septic or electrical work.
3. Building permits are void if work is not started within six (6) months of the date of issuance. False information may invalidate a building permit and stop all work.

PERMIT ISSUED WITH REQUIREMENTS

CERTIFICATION

I hereby certify that I am the owner of record of the named property, or that the proposed work is authorized by the owner of record and that I have been authorized by the owner to make this application as his authorized agent and I agree to conform to all applicable laws of this jurisdiction. In addition, if a permit for work described in the application issued, I certify that the code official's authorized representative shall have the authority to enter all areas covered by such permit at any reasonable hour to enforce the provisions of the code(s) applicable to such permit

SIGNATURE OF APPLICANT ADDRESS: DATE: 11/19/96 PHONE:

RESPONSIBLE PERSON IN CHARGE OF WORK, TITLE PHONE:

White–Permit Desk Green–Assessor's Canary–D.P.W. Pink–Public File Ivory Card–Inspector

Zone: CBL: 029 C 005

Zoning Approval: 19 Nov 96

Special Zone or Reviews:
- ☐ Shoreland
- ☐ Wetland
- ☐ Flood Zone
- ☐ Subdivision
- ☐ Site Plan maj ☐ minor ☐ mm ☐

Zoning Appeal
- ☐ Variance
- ☐ Miscellaneous
- ☐ Conditional Use
- ☐ Interpretation
- ☐ Approved
- ☐ Denied

Historic Preservation
- ☑ Not in District or Landmark
- ☑ Does Not Require Review
- ☐ Requires Review

Action:
- ☐ Approved
- ☐ Approved with Conditions
- ☐ Denied

Date: 11/18/96

D. Auburn

CEO DISTRICT 1

Mar Wiser

COMMENTS

Dec 96

Complete

Approved OK

Inspection Record

	Type	Date
Foundation:		
Framing:		
Plumbing:		
Final:		
Other:		

FIRE CODE PERMIT REPORT

DATE: 11/19/96 ADDRESS: 306 Congress St

PERMIT TO: Maine Adaptive

OWNER/CONTRACTOR: Portland Pay

APPROVED ✓ DENIED _____

CONDITIONS OF APPROVAL/DENIAL

1. The boiler or furnace shall be protected by enclosing with one hour fire rated construction including fire doors and ceiling or by providing automatic extinguishment and smoke protected enclosure. Sprinkler piping serving not more than six sprinklers may be connected to a domestic water supply system having a capacity sufficient to provide a 0.15 gpm, per square foot of floor throughout the entire area. An indicating shut-off valve shall be installed in an accessible location between the sprinkler and the connection to the domestic water supply. Minimum pipe size shall be 3/4 inch copper or 1 inch steel. Maximum coverage area of a residential sprinkler is 144 square feet per sprinkler.
2. All required Fire Alarm Systems shall have the capability of "Zone Disconnect" via switches or key pad program provided the method is approved by the Fire Prevention Bureau.
3. All remote annunciators shall have a visible "trouble" indicator along with the Fire Alarm "Zone" indicators.
4. Any Master Box connected to the Municipal Fire Alarm System shall have a supervised Municipal Disconnect Switch.
5. All Master Box locations shall be approved by the Fire Department Director of Communications. A Master Box shall be located so that the center of the box is five feet above finished floor.
6. All Master Box locations are required to have a locked box (knoxbox).
7. A fire alarm acceptance report shall be submitted to the Portland Fire Department.
8. All underground tank removal(s) ~~and/or installation(s)~~ shall be done in accordance with the Department of Environmental Regulations (Chapter 691).
9. No cutting of tanks on site. Cutting of tanks is to be done at an approved tank disposal site.
10. Fire Dispatcher must be at least 48 hours in advance of removal and/or transportation of tanks.
11. All above ground L/P storage tanks shall be located in accordance with NFPA 58 Standards.
12. Any tank located near the path of vehicle movement shall be protected with appropriate permanent barricades.

Maine Department of Environmental Protection
Bureau of Remediation and Waste Management
17 State House Station
Augusta, Maine 04333-0017
Attention: Tank Removal Notice
Telephone: (207) 287-2651

Expires after 6 (six) months if the Department does not receive notice that removal was completed.

Dig Safe #
96450099
Time 11:30 AM
Date 11/7/96

NOTICE OF INTENT TO ABANDON (REMOVE) AN UNDERGROUND OIL STORAGE FACILITY

THIS FORM MUST BE FILED WITH THE D.E.P. AND YOUR LOCAL FIRE DEPARTMENT AT LEAST 30 DAYS PRIOR TO THE SCHEDULED REMOVAL

PLEASE TYPE OR PRINT IN INK:

Name of Facility Owner: Maine Adoption Placement Svc
Mailing Address: 306 Congress St. Telephone #: 772-3678
City: Portland State: ME Zip Code: 04101
Contact Person (name, address & telephone #): Rebecca Murray
Same as above
Name of Facility: Same as above Registration #: 19327
Facility Location (town & street):

1. Identify the tanks at this location which are going to be removed:

Tank #	Tank Age	Tank Size (gallons)	Type of Product Stored
1	unknown	1,000	#2 Fuel
2			
3			

2. Directions to this facility (be specific):

3. Is or was the tank(s) used to store Class I liquids (e.g., gasoline, jet fuel)? Yes ____ No ✓
IF YES, REMOVAL OF THE TANK(S) MUST BE DONE UNDER THE DIRECTION OF A CERTIFIED TANK INSTALLER.

Tank Installer's Name:	Certification Number:	Signature
N/A		

4. Environmental site assessments are required for all tanks except those used for storing heating oil, not for resale, or for farm or residential motor fuel tanks under 1,100 gallons where the product is used on site. **Site Assessor's Name and Address (if applicable):**
N/A

5. Name and telephone number of contractor who will do the tank removal:
Portland Pump Co. 1-800-640-7267

6. Expected date of removal (month/day/year): 11/10/96

I hereby provide Notice that I intend to properly abandon the underground oil storage facility as described above.

Date: 10/30/96 Signature: [illegible] (above to owner)

Printed Name and Title: [illegible] GM

Mail original and yellow copy to DEP; pink copy to fire department; retain gold copy.
RETURN POSTCARD AFTER TANK(S) HAS BEEN REMOVED

TANKREMO/sjm (5/96)

City of Portland, Maine — Building or Use Permit Application 389 Congress Street, 04101, Tel: (207) 874-8703, FAX: 874-8716

Location of Construction: 306 Congress St	Owner: Maine Adoption Placement Ctr	Phone:	Permit No: 961152
Owner Address: 306 Congress St- Ptld ME 04101	Lessee/Buyer's Name:	Phone:	BusinessName:
Contractor Name: Portland Pump Co	Address: Bx 1180 Mussey Rd Ext - Scarboro ME 04074	Phone: 883-4317	PERMIT ISSUED
Past Use: residentia/commercial w tank	Proposed Use: residential-commerica w/o tank	COST OF WORK: $	PERMIT FEE: $10
		FIRE DEPT. ☑ Approved ☐ Denied Signature:	INSPECTION: Use Group: Type: Signature:

Permit Issued: NOV 20 1996 CITY OF PORTLAND

Zone: CBL:

Proposed Project Description:

remove u/g fuel oil tank

PEDESTRIAN ACTIVITIES DISTRICT (P.A.D.)
Action: Approved ☐ Approved with Conditions: ☐ Denied ☐
Signature: Date:

Zoning Approval:

Special Zone or Reviews:
☐ Shoreland
☐ Wetland
☐ Flood Zone
☐ Subdivision
☐ Site Plan maj ☐ minor ☐ mm ☐

Permit Taken By: L Chase | Date Applied For: 11/18/96

1. This permit application doesn't preclude the Applicant(s) from meeting applicable State and Federal rules.
2. Building permits do not include plumbing, septic or electrical work.
3. Building permits are void if work is not started within six (6) months of the date of issuance. False information may invalidate a building permit and stop all work.

PERMIT ISSUED WITH REQUIREMENTS

Zoning Appeal
☐ Variance
☐ Miscellaneous
☐ Conditional Use
☐ Interpretation
☐ Approved
☐ Denied

Historic Preservation
☑ Not in District or Landmark
☑ Does Not Require Review
☐ Requires Review

Action:
☐ Appoved
☐ Approved with Conditions
☐ Denied

Date: 11/18/96

D. Andrews

CEO DISTRICT 1

MR. WITT.

CERTIFICATION

I hereby certify that I am the owner of record of the named property, or that the proposed work is authorized by the owner of record and that I have been authorized by the owner to make this application as his authorized agent and I agree to conform to all applicable laws of this jurisdiction. In addition, if a permit for work described in the application issued, I certify that the code official's authorized representative shall have the authority to enter all areas covered by such permit at any reasonable hour to enforce the provisions of the code(s) applicable to such permit

SIGNATURE OF APPLICANT | ADDRESS: | DATE: 11/18/96 | PHONE:

RESPONSIBLE PERSON IN CHARGE OF WORK, TITLE | PHONE:

White–Permit Desk Green–Assessor's Canary–D.P.W. Pink–Public File Ivory Card–Inspector