FINISH SCHEDULE

U.O.N. = UNLESS OTHERWISE NOTED

NO.	MATERIAL	MANUFACTURER	MFR. NUMBER/STYLE	COLOR	REMARKS/LOCATION
WALL FINISHES					
P-1	PAINT	SHERWIN WILLIAMS	SW7063	NEBULOUS WHITE	TRIM & DOORS THROUGHOUT LIMIT OF WORK U.O.N.
P-2	PAINT	SHERWIN WILLIAMS	SW7015	REPOSE GRAY	WALLS THROUGHOUT U.O.N. FOR ACCENT PAINT
P-3	PAINT	SHERWIN WILLIAMS	SW6226	LANGUID BLUE	ACCENT AS NOTED
P-4	PAINT	SHERWIN WILLIAMS	SW7067	CITYSCAPE	ACCENT AS NOTED
P-5	PAINT	SHERWIN WILLIAMS	SW6229	TEMPE STAR	ACCENT AS NOTED
WC-1	WALLCOVERING	D.L. COUCH	TCR-03 (PLACEHOLDER)	WHISPER (PLACEHOLDER)	LOBBY 113
BASE					
VB-1	VINYL BASE	JOHNSONITE	TRADITIONAL WALL BASE	TBD	THROUGHOUT LIMIT OF WORK U.O.N.
WD-1	WOOD VENEER	MILLWORK	TO MATCH EXISTING	STAINED TO MATCH	4TH FLOOR AS NEEDED
FLOOR COVERINGS					
CPT-1	CARPET	MOHAWK	SEMILLON MC002 BROADLOOM	959 MUSCATEL	FIELD CARPET THROUGHOUT LIMIT OF WORK U.O.N.
CPT-2	CARPET	MOHAWK	TUFF STUFF II	TBD	REPLACE INSERT @ LOBBY 113 & ELEV. 114
VT-1	VINYL TILE	SHAW	STRAND - BLANK	16530 PEBBLE	BATHROOMS 110 & 111 + KITCHEN 118
LIGHTING/CEILING					
ACT-1	CEILING TILE	ARMSTRONG	ULTIMA	WHITE	2X2 THROUGHOUT U.O.N. W/ 15/16" SUPRAFINE XL
LT-1	RECESSED LIGHT	COLUMBIA	LCAT	WHITE	2X2 LED THROUGHOUT U.O.N. - 1ST FLOOR ONLY
LT-2	ELEVATOR	SNAPCAB	PREMIUM LED	STAINLESS STEEL	LED DOWNLIGHT INTEGRATED IN ISLAND DOWNLIGHT CEILING SYSTEM - BRUSHED ALUMINUM LAM.
MILLWORK					
L-1	LAMINATE	WILSONART	TBD	TBD	COUNTER TOPS THROUGHOUT U.O.N.
L-2	LAMINATE	WILSONART	TBD	TBD	CABINETS & SHELVES THROUGHOUT U.O.N.
L-3	LAMINATE	WILSONART	TBD	TBD	ELEVATOR CAB - REPLACE EXISTING
PL-1	PLEXI GLASS	LUMICOR	BIRCH	1/2" SATIN/SATIN	PANELS @ RECEPTION 403
WD-1	WOOD VENEER	MILLWORK	TO MATCH EXISTING	STAINED TO MATCH	CABINETS @ 403 & 405

B1 FINISH SCHEDULE

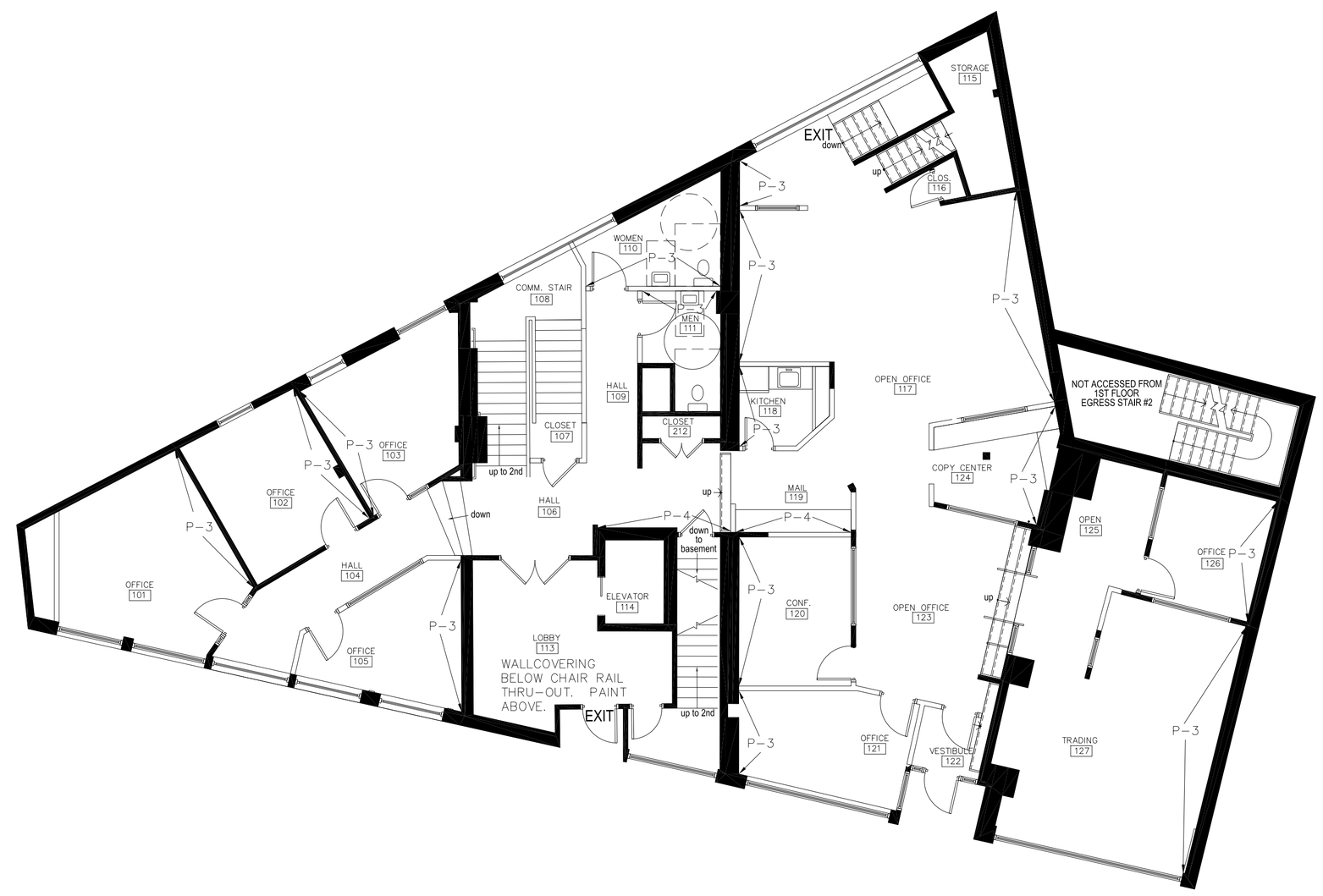

A1 1ST FLOOR FINISH PLAN
1/8 = 1'-0"

C:\Users\Julie\Desktop\0.refab\RM Davis\CD Set\24x36SHEET.dwg Jan 18, 2016 - 8:14pm

NO	DATE	REVISIONS

PROJECT NORTH

RM DAVIS
24 CITY CENTER
PORTLAND, ME

TITLE
1ST.FLOOR FINISH_PLAN SCHEDULE

SCALE 1/8"=1'-0"

CHECKED BY JC

DRAWN BY JAT

DATE 1/11/16

re*fab
165 SPURWINK RD.
SCARBOROUGH, ME
P:(207) 408-5950

A901

14-701