

DISPLAY THIS CARD ON PRINCIPAL FRONTAGE OF WORK



# CITY OF PORTLAND BUILDING PERMIT

This is to certify that ONE MONUMENT WAY LLC

Located At 1 MONUMENT WAY

Job ID: 2011-04-772-ALTCOMM

CBL: 027 - - F - 011 - 001 - - - -

has permission to Kitchen exhaust system - Type 1

provided that the person or persons, firm or corporation accepting this permit shall comply with all of the provisions of the Statues of Maine and of the Ordinances of the City of Portland regulating the construction, maintenance and use of the buildings and structures, and of the application on file in the department.

Notification of inspection and written permission procured before this building or part thereof is lathed or otherwise closed-in. 48 HOUR NOTICE IS REQUIRED.

A final inspection must be completed by owner before this building or part thereof is occupied. If a certificate of occupancy is required, it must be

*[Signature]*  
Fire Prevention Officer

*[Signature]* 5/12/11  
Code Enforcement Officer / Plan Reviewer

**THIS CARD MUST BE POSTED ON THE STREET SIDE OF THE PROPERTY  
PENALTY FOR REMOVING THIS CARD**



# General Building Permit Application

already sent  
electronic \$165

If you or the property owner owes real estate or personal property taxes or user charges on any property within the City, payment arrangements must be made before permits of any kind are accepted.

Location/Address of Construction: <u>Foley's Bakery One Monument Way Suite 2</u>		
Total Square Footage of Proposed Structure/Area		Square Footage of Lot
Tax Assessor's Chart, Block & Lot Chart#      Block#      Lot# <u>007 F 011</u>	Applicant * <b>must</b> be owner, Lessee or Buyer* Name <u>Edward Foley</u> Address <u>One Monument Way Suite #2</u> City, State & Zip <u>Portland ME 04101</u>	Telephone: Cell # <u>400-4966</u>
Lesser (if applicable) <b>RECEIVED</b> APR 11 2011	Owner (if different from Applicant) Name <u>One Monument Way, LLC</u> Address <u>One Monument Way 2nd floor</u> City, State & Zip <u>Portland Me. 04101</u> (landlord)	Cost Of Work: \$ <u>8500.00</u> C of O Fee: \$ _____ Total Fee: \$ <u>110.00</u>
Dept. of Building Inspections City of Portland, Maine		
Current legal use (i.e. single family) _____		
If vacant, what was the previous use: <u>Bakery</u>		
Proposed Specific use: <u>Bakery</u>		
Is property part of a subdivision? _____ If yes, please name _____		
Project description: <u>Dept. of Building Inspections City of Portland Maine 12' and reuse Exhaust Fan and make up air fan then relocate the two fans, (Install Hood on 1st floor. Hood was in basement)</u>		
Contractor's name: <u>Bourgeois &amp; Sons LLC</u>		
Address: <u>123 Davis rd</u>		
City, State & Zip <u>Durham Me 04222</u>		Telephone: <u>353-7606</u>
Who should we contact when the permit is ready: <u>Dan Bourgeois</u>		Telephone: <u>*749-1878</u>
Mailing address: <u>123 Davis rd Durham Me 04222</u>		

Please submit all of the information outlined on the applicable Checklist. Failure to do so will result in the automatic denial of your permit.

In order to be sure the City fully understands the full scope of the project, the Planning and Development Department may request additional information prior to the issuance of a permit. For further information or to download copies of this form and other applications visit the Inspections Division on-line at [www.portlandmaine.gov](http://www.portlandmaine.gov), or stop by the Inspections Division office, room 315 City Hall or call 874-8703.

I hereby certify that I am the Owner of record of the named property, or that the owner of record authorizes the proposed work and that I have been authorized by the owner to make this application as his/her authorized agent. I agree to conform to all applicable laws of this jurisdiction. In addition, if a permit for work described in this application is issued, I certify that the Code Official's authorized representative shall have the authority to enter all areas covered by this permit at any reasonable hour to enforce the provisions of the codes applicable to this permit.

Signature: [Signature] Date: 4/10/11

This is not a permit; you may not commence ANY work until the permit is issue

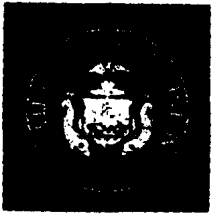

Strengthening a Remarkable City. Building a Community for Life • www.portlandmaine.gov

Lee Urban - Director of Planning and Development  
Jeanie Bourke - Inspection Division Services Director

### Kitchen Exhaust System Checklist and code Provisions

Dear Applicant,

The following is a checklist to assist you in filing for a permit for a Kitchen Exhaust system. The applicable Mechanical Code provisions have also been attached. Please complete this and submit job specific construction documents that demonstrate compliance with the attached information.

#### Type of System:

Type I X Type II \_\_\_\_\_

Type I systems are systems that vent fryers, grills, broilers, ovens or woks.

Type II systems are systems that vent steamers and other non grease producing appliances.

#### Type of Materials:

Is the hood Stainless steel or other type of steel? Stainless If Other, what Type? \_\_\_\_\_

Is the duct work Stainless steel or other type of steel? 16ga galv steel If Other, what type? \_\_\_\_\_

Thickness of the steel for the hood 16ga Stainless steel

Thickness of the duct for the hood 16ga galv steel

Type of Hood and Duct Supports Conpay

3/8 Threaded into steel beam and concrete

Type of seams and Joints solid welded

Grease Gutters provided? N/A

Hood Clearance reduction to Combustibles design /specs:

18" Away from Combustible. (

Duct Clearance reduction to Combustibles design /specs:

18" Away from Combustible and (fab well behind Hood)

Vibration Isolation System:

3m grease duct wrap.

N/A

Air Velocity within the duct system -.635 static pressure

Grease accumulation prevention system:

N/A

Cleanouts 90° Installed

Grease Duct enclosure 3m grease duct wrap through wall outside wall

Exhaust Termination Roof \_\_\_\_\_ Wall X

Fire Suppression System Done by other. (fire safe)

Exhaust fan mounting and clearance from the roof / wall or Combustibles:

10' from wall and Combustibles, 18" off roof

Exhaust fan distance from property lines 10'

Exhaust fan distance from other vents or openings 10'

Exhaust fan distance from adjacent buildings 10'

Exhaust fan height above adjoining grade 20'

## Hood Specs

Style of Hood Canopy

Type of Filter Grease Baffles

Height of filter above nearest cooking surface 36" to 48"

Capacity of hood CFM 3300 CFM AT -.635 static pressure

Make up Air system description and capacity

2330 static pressure. Fan to be mounted on side wall with u-stud brace Lag into brick. Then duct into building with 24ga galv steel duct. Duct over hood system Then flex duct into supply plenum perforated. To be install in front of hood.

ITEM NO.	DESCRIPTION	QTY	UNIT	PRICE	TOTAL	CONTRACTOR	DATE
1	HOOD ASSEMBLY	1	EA	541.25	541.25	ALICE	ALICE

ITEM NO.	DESCRIPTION	QTY	UNIT	PRICE	TOTAL	CONTRACTOR	DATE
1	HOOD ASSEMBLY	1	EA	541.25	541.25	ALICE	ALICE

ITEM NO.	DESCRIPTION	QTY	UNIT	PRICE	TOTAL	CONTRACTOR	DATE
1	HOOD ASSEMBLY	1	EA	541.25	541.25	ALICE	ALICE

**CAPTIVE-AIRE HOODS ARE BUILT IN COMPLIANCE WITH**

UL LISTED HOODS ARE BUILT IN COMPLIANCE WITH

UL 710 & ULCT10 STANDARDS

EVAL LISTED 2005-004-001

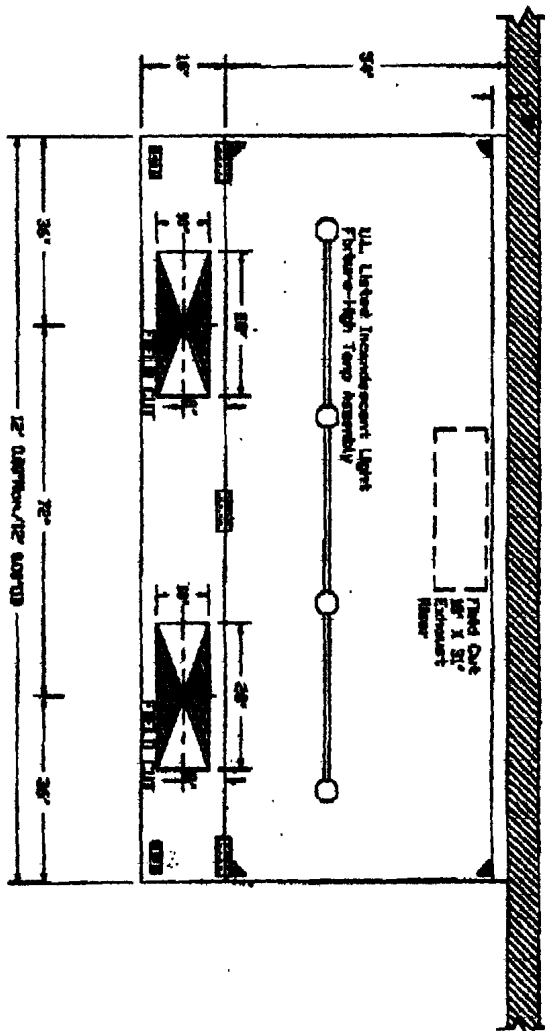
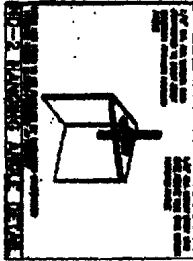

PLAN VIEW - Hood #1  
12' 0.00 LONG 541.25ND-2-PSP-F

CUSTOMER APPROVAL TO MANUFACTURE:

Approved as Shown

Approved with all Designation Changes

Revised and Approved

Other: \_\_\_\_\_

**CAPTIVE-AIRE**

DATE	4/18/2011	BY	ALICE
DATE	4/18/2011	BY	ALICE
DATE	4/18/2011	BY	ALICE

**CUSTOMER APPROVAL FOR MANUFACTURE:**

Approved on behalf of \_\_\_\_\_

Approved with my Exception. Name \_\_\_\_\_

Name and Signature \_\_\_\_\_

Date \_\_\_\_\_

**SECTION VIEW - MODEL 5412SND-2-PSR-F**

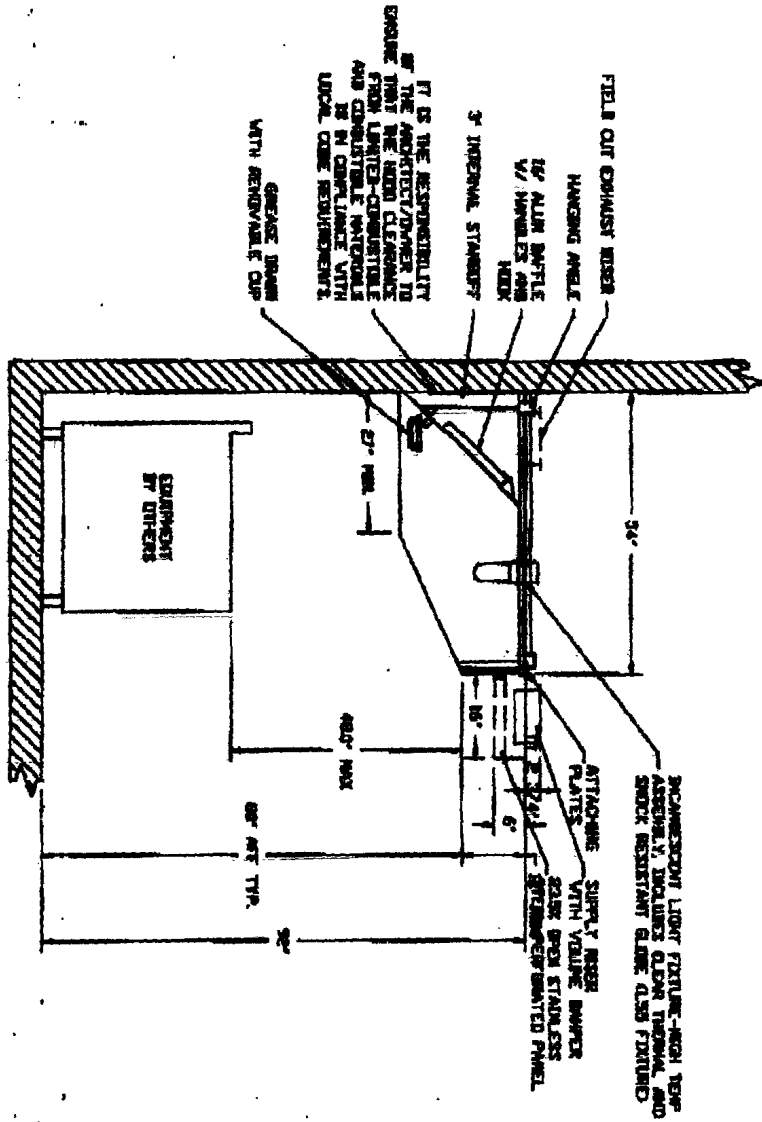

<b>CAMPBELL</b>	
JOB	Foley's re
LOCATION	Bedford, NC
DATE	4/19/2011
DWG #	2
REV	ISSUED BY BFC
	SCALE 1/2"

# Foley's Bakery

3/8" Shear rod into steel and concrete Hange Wood.

Concrete and Steel Beams

Drop Ceiling

3" Air space behind Wood.

24ga stainless steel with 1" mineral insulation with 24ga galv backing then 1" Air space

80"

roof

3m grease duct wrap. Then flush brick to duct metal and seal weather tight

Brick wall

metal studs with 3/8" steel rock

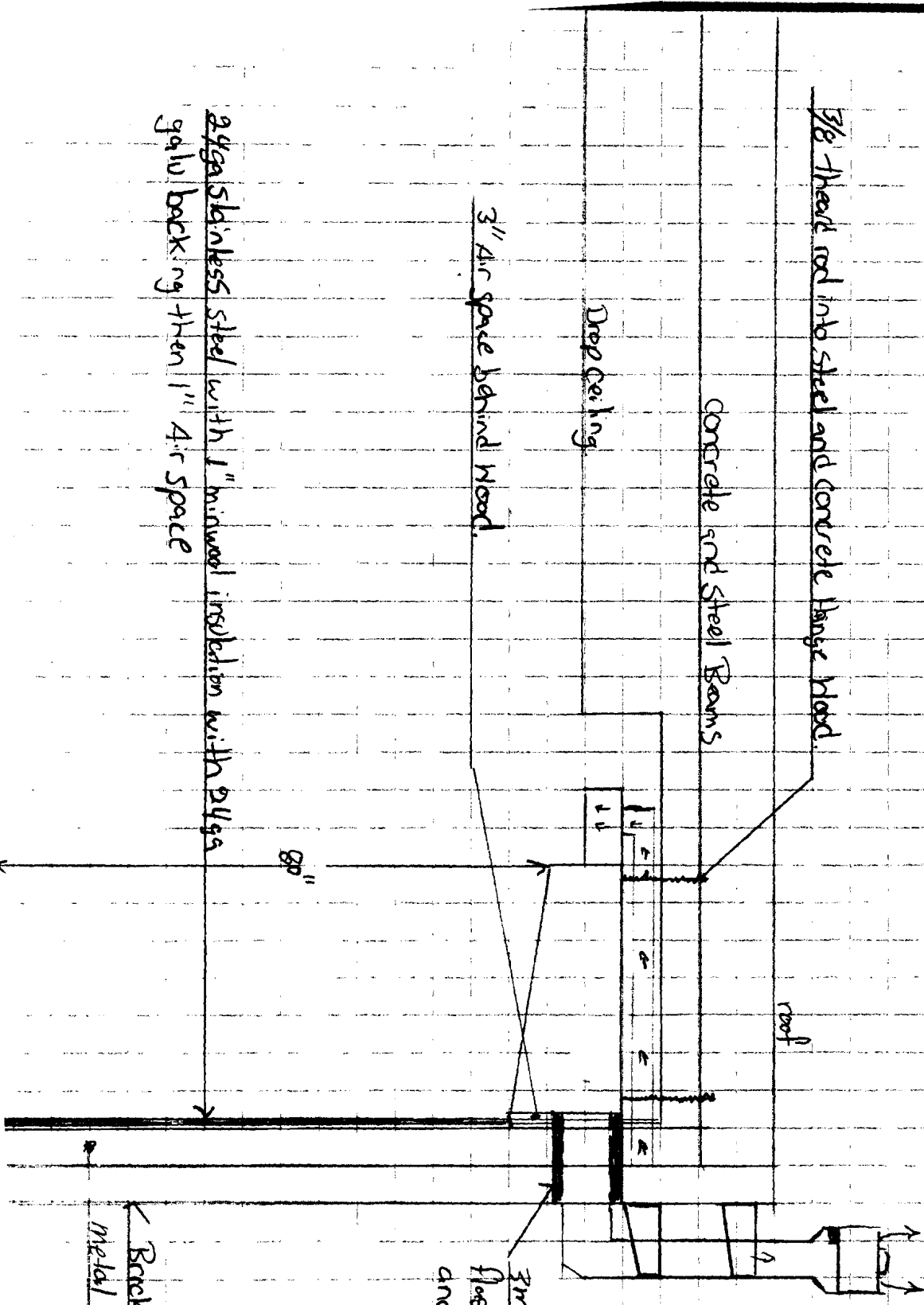

# 3M Duct wrap

## Fire Barrier Duct Wrap 615+

Duct Wrap Fire Protection System for Commercial Kitchen Grease and Ventilation Air Ducts

### Product Data



SMITS AND BLANKETS  
FOR USE IN FIRE RESISTIVE DUCT ASSEMBLIES  
SEE UL FIRE PERFORMANCE DIRECTORY  
6000



DUCT INSULATION  
6000



FIRESTOP SYSTEMS  
SEE INTERTEK DIRECTORY



FIRESTOP SYSTEMS  
SEE INTERTEK DIRECTORY

### 1. Product Description

3M™ Fire Barrier Duct Wrap 615+ is a fire resistant wrap consisting of an inorganic fiber blanket encapsulated with a scrim-reinforced foil. The product is 1-1/2 in. thick, 6pcf density.<sup>1</sup> It is used to fire rate commercial kitchen grease ducts as well as ventilation ducts, and is a proven alternative to 1 or 2 hour fire resistant rated shaft enclosures. With its excellent insulating capabilities, low weight and thin profile, it is an ideal choice for a duct enclosure system. This non-asbestos wrap installs easily because of its high flexibility and strength.

#### Features

- Two-layer wrap for grease ducts rated as a shaft alternative per ASTM E 2336
- Zero clearance to combustible throughout the entire enclosure system for congested spaces
- One-layer wrap for fire-resistive ventilation ducts per ISO 6944
- High flexibility for installation ease
- Foil encapsulated for blanket protection, less dust, and high wrap strength
- Widest range of penetration seal systems

### 2. Applications

Two-layer applications of 3M™ Fire Barrier Duct Wrap 615+ meet the criteria of ASTM E 2336 'Standard Test Methods for Fire Resistive Grease Duct Enclosure Systems'.

3M™ Fire Barrier Duct Wrap 615+ as single-layer fire resistant wrap application has passed the ISO 6944 'Fire Resistance Tests – Ventilation Ducts'.

3M™ Fire Barrier Duct Wrap 615+ is an ideal fire resistive enclosure for commercial kitchen grease ducts and ventilation air ducts. It is a proven performance alternative to a 1 or 2 hour fire resistant rated shaft enclosures and provides zero clearance to combustible construction throughout the entire enclosure system. 3M™ Fire Barrier Water Tight Sealant 1000 NS, 3M™ Fire Barrier Water Tight Sealant 1003 SL or 3M™ Fire Barrier Water Tight Sealant 2000+ Silicone Sealants is used in combination with 3M™ Fire Barrier Duct Wrap 615+ to firestop the duct when the duct penetrates fire rated floors and walls.

### 3. Availability

Unit	Size	Quantity	Weight
Roll	24 in. x 25 ft. (60,9 mm x 635 cm)	1	45 lbs (20.4 kg)
Roll	48 in. x 25 ft. (121 cm x 635 cm)	1	90 lbs (40.8 kg)

### 4. Typical Physical Properties

Blanket Color	Weight
White	0.9 lbs./ft. <sup>2</sup> (4.38 kg/m <sup>2</sup> )

<sup>1</sup> In accordance with the tolerances in ASTM C 832 Standard Specification for High-Temperature Fiber Blanket Thermal Insulation.





## High Temperature Industrial Board Insulations

1240, 1260, 1280, 1210, 1212

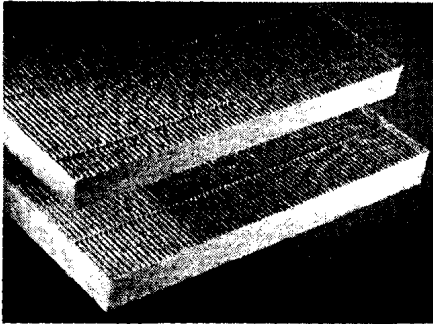

- Type 1240
- Type 1260
- Type 1280
- Type 1210
- Type 1212

### Description

Owens Corning High Temperature Industrial Board Insulations are made of inorganic fibers derived from basalt, a volcanic rock, in semi-rigid to rigid board form, with a thermosetting resin binder. Advanced manufacturing technology ensures consistent product quality for excellent performance in high temperature thermal control and fire resistance applications.

### Uses

Owens Corning High Temperature Industrial Board Insulations provide excellent thermal insulation performance for boilers, precipitators, ducts and mechanical equipment and systems operating at continuous use surface temperatures from sub-ambient to 1200°F (649°C). These insulation boards are easily fabricated, cutting cleanly and easily with a knife. Their very low in-service shrinkage helps to prevent gaps from forming at joints, preventing costly thermal leaks.

### Features/Benefits

#### Excellent Thermal Performance

Good thermal conductivity values help maximize control of heat loss, contributing to reduced operating costs and greater energy savings. High dimensional stability and low shrinkage reduces the potential for gaps forming at joints.

#### Good Compressive Strength

These semi-rigid to rigid insulation boards maintain their structural integrity under severe operating conditions. Thickness stays uniform; there is less jacket damage.

#### Lightweight, Low Dust

Easy to handle and fabricate, these insulations are readily cut with a knife. No sawing is required. Their clean handling properties help reduce irritation and minimize job clean-up time and expense. They may be installed directly to heated surfaces; system shut-down and staged heat-up are not necessary.

#### Excellent Fire-Related Performance

These high temperature insulation products have flame spread ratings of 5 and smoke developed ratings of 0 when tested in accordance with UL 723, ASTM E 84 or CAN/ULC-S102-M. They are rated noncombustible when tested in accordance with ASTM E 136.

#### Good Physical and Chemical Properties

There's no loss of thermal integrity from binder burn-out. Low water vapor sorption reduces the likelihood that these insulations will mold or mildew.

#### Availability

Owens Corning High Temperature Industrial Board Insulations are available in five nominal densities in accordance with ASTM C 612 procedures, and in a range of standard thicknesses, as follows:

Type 1240	3 lb/ft <sup>3</sup>	(48 kg/m <sup>3</sup> )
Type 1260	4.5 lb/ft <sup>3</sup>	(72 kg/m <sup>3</sup> )
Type 1280	6 lb/ft <sup>3</sup>	(96 kg/m <sup>3</sup> )
Type 1210	7.5 lb/ft <sup>3</sup>	(120 kg/m <sup>3</sup> )
Type 1212	9 lb/ft <sup>3</sup>	(144 kg/m <sup>3</sup> )
STANDARD SIZE	24" (0.6m) x 48" (1.2m)	
STANDARD THICKNESSES	1" (25mm) to 5" (127mm) in 1/2" (13mm) increments	

Owens Corning High Temperature Industrial Board insulations are available with FSP reinforced foil facings on a made-to-order basis. Custom sizes are also available on a made-to-order basis.

#### Specification Compliance

- ASTM C 612, Mineral Fiber Block and Board Thermal Insulation, Types IA, IB, II, III, IVA - all products. Types 1260, 1280, 1210, and 1212 also meet type IVB.
- U. S. Coast Guard Approval No. 164.109/7/0 (Noncombustible Materials)
- CAN/CGSB-51.10 - Type 2, Class 4 - Types 1240, 1260, 1280; Type 1, Class 4 - Types 1210, 1212

For application to austenitic stainless steel, please contact your Owens Corning Representative for lot testing requirements.

#### Physical Property Data

Property	Test Method	Value																				
Maximum service temperature	ASTM C 411	Continuous use to 1200°F (649°C)																				
In-service shrinkage	ASTM C 356	0% at 1050°F (566°C) <1% at 1200°F (649°C)																				
Water vapor sorption	ASTM C 1104	<1.0% by weight at 120°F (49°C), 95% R.H.																				
Shot content	ASTM C 1335	<20%																				
Surface burning characteristics	UL 723,* ASTM E 84* or CAN/ULC-S102-M*	Flame spread 5* Smoke developed 0																				
Noncombustibility	CAN4-S114-M	Noncombustible																				
Compressive strength (minimum) at 10% deformation	ASTM C 165	<table border="1"> <thead> <tr> <th>Type</th> <th>Type</th> <th>Type</th> <th>Type</th> <th>Type</th> </tr> <tr> <th>1240</th> <th>1260</th> <th>1280</th> <th>1210</th> <th>1212</th> </tr> </thead> <tbody> <tr> <td>25 lb/ft<sup>2</sup></td> <td>75 lb/ft<sup>2</sup></td> <td>120 lb/ft<sup>2</sup></td> <td>250 lb/ft<sup>2</sup></td> <td>250 lb/ft<sup>2</sup></td> </tr> <tr> <td>(1.2 kPa)</td> <td>(3.6 kPa)</td> <td>(5.8 kPa)</td> <td>(12 kPa)</td> <td>(12 kPa)</td> </tr> </tbody> </table>	Type	Type	Type	Type	Type	1240	1260	1280	1210	1212	25 lb/ft <sup>2</sup>	75 lb/ft <sup>2</sup>	120 lb/ft <sup>2</sup>	250 lb/ft <sup>2</sup>	250 lb/ft <sup>2</sup>	(1.2 kPa)	(3.6 kPa)	(5.8 kPa)	(12 kPa)	(12 kPa)
Type	Type	Type	Type	Type																		
1240	1260	1280	1210	1212																		
25 lb/ft <sup>2</sup>	75 lb/ft <sup>2</sup>	120 lb/ft <sup>2</sup>	250 lb/ft <sup>2</sup>	250 lb/ft <sup>2</sup>																		
(1.2 kPa)	(3.6 kPa)	(5.8 kPa)	(12 kPa)	(12 kPa)																		

\* The surface burning characteristics of these products have been determined in accordance with UL 723, ASTM E 84 or CAN/ULC-S102-M. These standards should be used to measure and describe the properties of materials, products or assemblies in response to heat and flame under controlled laboratory conditions and should not be used to describe or appraise the fire hazard or fire risk of materials, products or assemblies under actual fire conditions. However, results of this test may be used as elements of a fire risk assessment which takes into account all of the factors which are pertinent to an assessment of the fire hazard of a particular end use. Values are reported to the nearest 5 rating.

# W

## Access Doors— High Temp

Access Doors For Round and Flat Duct Work

### Specifications

- Tested to 20" w.g., with no leakage noted.
- Available in 10x6 and 16x12.
- Metal Thickness: 10x06 16 ga. Black iron
- 16x12 16 ga. Black iron
- Ceramic fiber rope (1,000° max) or ceramic fiber gasket (2,300°, Meets NFPA 96) ensures an air tight seal
- Zinc coated wing nuts are easily turned by hand
- Self adhesive template is provided for easy installation.
- Zinc coated conical springs installed between the inner and outer door.

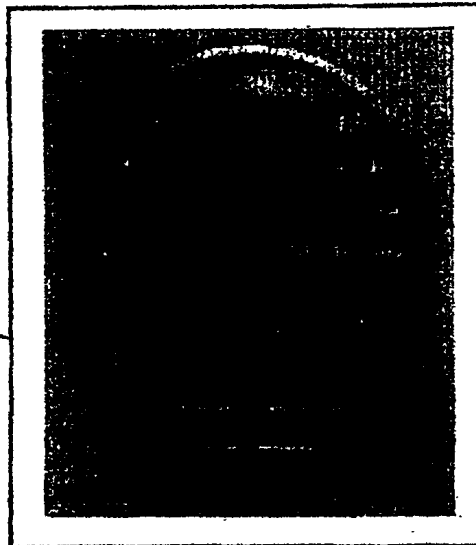

### Packaging

- Access Doors are sold as single units.

### Profile

- Available sizes: 10x06 Flat  
16x12 Flat  
10x06x 6" through 30"  
16x12x 18" through 60"



### Installation Instructions

1. Adhere self adhesive template to ductwork.
2. Using a pair of sheet metal snips, cut out the template.
3. Unscrew knobs of door and insert into the opening
4. Tighten knobs.

**W**  
**C.L. WARD**  
**& FAMILY INC.**

888.973.7600

# City of Portland, Maine - Building or Use Permit Application

389 Congress Street, 04101 Tel: (207) 874-8703, FAX: (207) 8716

Job No: 2011-04-772-ALTCOMM	Date Applied: 4/11/2011	CBL: 027 - - F - 011 - 001 - - - - -	
Location of Construction: 1 MONUMENT WAY - Suite 2	Owner Name: ONE MONUMENT WAY LLC	Owner Address: ONE MONUMENT WAY PORTLAND, ME - MAINE 04101	Phone:
Business Name: Folley's Bakery	Contractor Name: Dan Bourgoin, Bourgoin & Sons LLC	Contractor Address: 123 Davis RD DURHAM MAINE 04222	Phone: (207) 749-1878
Lessee/Buyer's Name:	Phone:	Permit Type: BLDG - Building- Hood	Zone: B-3
Past Use: Mixed Uses business with retail on 1 <sup>st</sup> floor	Proposed Use: SAME: Mixed Uses businesses with retail on 1 <sup>st</sup> floor - to add hood on 1 <sup>st</sup> floor (was in basement)	Cost of Work: \$9,000.00	CEO District:
		Fire Dept: <input checked="" type="checkbox"/> Approved w/conditions <input type="checkbox"/> Denied <input type="checkbox"/> N/A	Inspection: Use Group: M/B Type: TYPE 2 Hood Signature: JMB
Proposed Project Description: 1 Monument Way - Suite 2: To add hood on 1 <sup>st</sup> floor		Pedestrian Activities District (P.A.D.) 5/12/11	
Permit Taken By: Gayle		<b>Zoning Approval</b>	

<p>1. This permit application does not preclude the Applicant(s) from meeting applicable State and Federal Rules.</p> <p>2. Building Permits do not include plumbing, septic or electrical work.</p> <p>3. Building permits are void if work is not started within six (6) months of the date of issuance. False informatin may invalidate a building permit and stop all work.</p>	<b>Special Zone or Reviews</b> <input type="checkbox"/> Shoreland <input type="checkbox"/> Wetlands <input type="checkbox"/> Flood Zone <input type="checkbox"/> Subdivision <input type="checkbox"/> Site Plan <input type="checkbox"/> Maj <input type="checkbox"/> Min <input type="checkbox"/> MM Date: <i>OK with conditions</i> <i>3 4/11/11</i>	<b>Zoning Appeal</b> <input type="checkbox"/> Variance <input type="checkbox"/> Miscellaneous <input type="checkbox"/> Conditional Use <input type="checkbox"/> Interpretation <input type="checkbox"/> Approved <input type="checkbox"/> Denied Date:	<b>Historic Preservation</b> <i>within</i> <input type="checkbox"/> Not in Dist or Landmark <input type="checkbox"/> Does not Require Review <input type="checkbox"/> Requires Review <input checked="" type="checkbox"/> Approved <input type="checkbox"/> Approved w/Conditions <input type="checkbox"/> Denied Date: <i>5/5/11</i> <i>D. Andrews</i>
	<b>CERTIFICATION</b>		

I hereby certify that I am the owner of record of the named property, or that the proposed work is authorized by the owner of record and that I have been authorized by the owner to make this application as his authorized agent and I agree to conform to all applicable laws of this jurisdiction. In addition, if a permit for work described in the application is issued, I certify that the code official's authorized representative shall have the authority to enter all areas covered by such permit at any reasonable hour to enforce the provision of the code(s) applicable to such permit.

SIGNATURE OF APPLICANT	ADDRESS	DATE	PHONE
RESPONSIBLE PERSON IN CHARGE OF WORK, TITLE		DATE	PHON



# PORTLAND MAINE

*Strengthening a Remarkable City, Building a Community for Life • [www.portlandmaine.gov](http://www.portlandmaine.gov)*

Director of Planning and Urban Development  
Penny St. Louis

Job ID: 2011-04-772-ALTCOMM

Located At: 1 MONUMENT

CBL: 027 - - F - 011 - 001 - - - -

## **Conditions of Approval:**

### **Zoning**

1. This permit is being approved on the basis of plans submitted. Any deviations shall require a separate approval before starting that work.
2. ANY exterior work requires a separate review and approval thru Historic Preservation. This property is located within an Historic District.
3. This property is located within the Pedestrian Activities District (PAD) which restricts first floor uses to retail-like. Currently Foley's Bakery meets the requirements of the PAD District.

### **Building**

1. The hood, duct and exhaust shall be installed per IMC 2003 and NFPA 96. This permit is approved based on the plans submitted and/or updated for reductions in the clearances based on the application of a UL approved fire wrap or equivalent assembly per code. Application approval based upon information provided by applicant. Any deviation from approved plans requires separate review and approval prior to work.
2. Application approval based upon information provided by applicant. Any deviation from approved plans requires separate review and approval prior to work.

### **Fire**

1. Install shall comply with NFPA 96. A compliance letter is required.
2. A separate Suppression System Permit is required.

## BUILDING PERMIT INSPECTION PROCEDURES

Please call 874-8703 or 874-8693 (ONLY)

or email: [buildinginspections@portlandmaine.gov](mailto:buildinginspections@portlandmaine.gov)

With the issuance of this permit, the owner, builder or their designee is required to provide adequate notice to the city of Portland Inspections Services for the following inspections. Appointments must be requested 48 to 72 hours in advance of the required inspection. The inspection date will need to be confirmed by this office.

- **Please read the conditions of approval that is attached to this permit!! Contact this office if you have any questions.**
- **Permits expire in 6 months. If the project is not started or ceases for 6 months.**
- **If the inspection requirements are not followed as stated below additional fees may be incurred due to the issuance of a "Stop Work Order" and subsequent release to continue.**

1. Close In Elec/Plmb/Framing
2. Final at completion of work

The project cannot move to the next phase prior to the required inspection and approval to continue, REGARDLESS OF THE NOTICE OF CIRCUMSTANCES.

IF THE PERMIT REQUIRES A CERTIFICATE OF OCCUPANCY, IT MUST BE PAID FOR AND ISSUED TO THE OWNER OR DESIGNEE BEFORE THE SPACE MAY BE OCCUPIED.

**Job Summary Report**  
**Job ID: 2011-04-772-ALTCOMM**

*Suite 2 Foley's Bakery*  
 Page 1

Report generated on Apr 11, 2011 3:09:01 PM

<b>Job Type:</b>	Adds/Alter Commercial	<b>Job Description:</b>	1 Monument Way	<b>Job Year:</b>	2011
<b>Building Job Status Code:</b>	Initiate Plan Review	<b>Pin Value:</b>	1099	<b>Tenant Name:</b>	
<b>Job Application Date:</b>		<b>Public Building Flag:</b>	N	<b>Tenant Number:</b>	
<b>Estimated Value:</b>	9,000	<b>Square Footage:</b>			
<b>Related Parties:</b>		MONUMENT WAY ONE		<i>Property Owner</i>	
		Bourgoin & Sons LLC - Dan Bourgoin		<i>GENERAL CONTRACTOR</i>	

**Job Charges**

Fee Code Description	Charge Amount	Permit Charge Adjustment	Net Charge Amount	Payment Date	Receipt Number	Payment Amount	Payment Adjustment Amount	Net Payment Amount	Outstanding Balance
----------------------	---------------	--------------------------	-------------------	--------------	----------------	----------------	---------------------------	--------------------	---------------------

**Location ID: 3742**

**Location Details**

Alternate Id	Parcel Number	Census Tract	GIS X	GIS Y	GIS Z	GIS Reference	Longitude	Latitude
M63410	027 F 011 001		U				-70.257933	43.656927

Location Type	Subdivision Code	Subdivision Sub Code	Related Persons	Address(es)
1				1 MONUMENT WAY

Location Use Code	Variance Code	Use Zone Code	Fire Zone Code	Inside Outside Code	District Code	General Location Code	Inspection Area Code	Jurisdiction Code
RETAIL & PERSONAL SERVICE		<del>NOT APPLICABLE</del> <b>B-3</b>			Historic District		DISTRICT 2	CENTRAL BUSINESS DISTRICT

**Structure Details**

**Structure: Install Hood System**

**Occupancy Type Code:**

Structure Type Code	Structure Status Type	Square Footage	Estimated Value	Address
Commerical Mixed Use	0			1 MONUMENT WAY

Longitude	Latitude	GIS X	GIS Y	GIS Z	GIS Reference	User Defined Property Value
-----------	----------	-------	-------	-------	---------------	-----------------------------

**Structure: Loc id 000003741 Alt id 000788**

**Occupancy Type Code:**

**66**

*install kitchen*

*in Q industrial*

Foley's Bakery

Side View

Front Building

Reusing Exhaust fan and make up air fan. Space had prior bakery with 12' Hood System. Install new 12' Hood. Old Hood system was in basement and now going on first floor.

Bouison + Sons LLC  
Dan Bouison  
749-1878

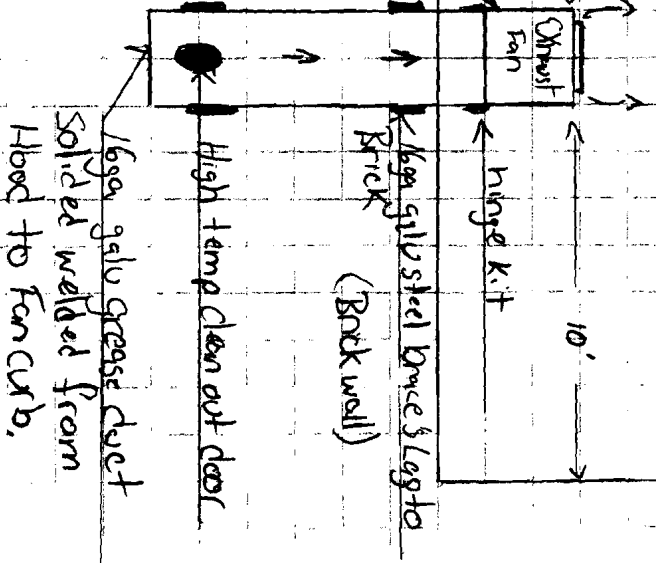
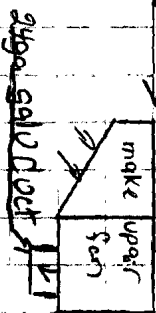
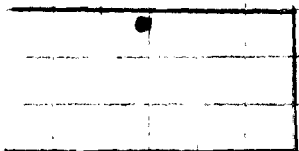

High temp clean out door  
1/2" mega galv grease duct  
Solid welded from Hood to Fan curb.

1/2" mega galv steel brace & legs to Brick (Back wall)