

Jun 21, 2016 - 1:32pm
 T:\02 Projects - Home\4001-4004\07110 Asylum Expansion 4 Renovation 5D-CA2 Design\Drawings\Site\407110-SP101.dwg JobyRichards

- UTILITY NOTES:**
- SEE NOTES E1 THROUGH U8 ON SHEET C-001 FOR ADDITIONAL UTILITY INFORMATION.
 - SITE CONTRACTOR TO FIELD VERIFY ALL EXISTING UTILITIES PRIOR TO BEGINNING ANY PROPOSED WORK.
 - PROVIDE 4" MIN. RIGID INSULATION BETWEEN WATER LINE AND SANITARY SEWER LINE. EXTEND 8' IN ALL DIRECTIONS WHERE THEY CROSS.
 - DOMESTIC WATER DISTRIBUTION AND FIRE SUPPRESSION PIPING AND APPURTENANCES SHALL BE SUPPLIED AND INSTALLED BY SITE CONTRACTOR. ALL EXCAVATION AND BACKFILL REQUIRED FOR ANY PART OF THE WATER SUPPLY SYSTEM AND FIRE SUPPRESSION PIPING SHALL BE BY THE SITE CONTRACTOR. COORDINATE INSTALLATION OF PIPING WITH THE PLUMBING AND MECHANICAL CONTRACTORS. PIPING FOR NEW BUILDING SHALL BE SUPPLIED AND INSTALLED BY THE PLUMBING CONTRACTOR FROM THE BUILDING TO A COORDINATED POINT LOCATED 10' FROM THE BUILDING PENETRATION.
 - ALL CONSTRUCTION WITHIN THE STREET RIGHT OF WAY SHALL MEET CITY OF PORTLAND TECHNICAL MANUAL STANDARDS.
 - THE SITE CONTRACTOR SHALL OBTAIN A PERMIT FROM THE PORTLAND DEPARTMENT OF PUBLIC SERVICES TO ABANDON THE SANITARY SEWER LATERAL AND SHALL ABANDON THE SANITARY SEWER LATERAL ACCORDING TO CITY OF PORTLAND TECHNICAL STANDARDS.

EXISTING	LEGEND	PROPOSED
☼	BUILDING LIGHTING	☼
•	STREET LIGHTING	☼
•	BOLLARD	☼
⊗	WATER SHUTOFF / GATE VALVE	⊗
⊗	PARKING METER	⊗
⊗	GAS VALVE	⊗
⊗	TRANSFORMER PAD	⊗
○	MANHOLE	○
○	SEWER MANHOLE	○
○	CATCH BASIN	○
○	FIRE HYDRANT	○
○	SIGN	○
○	FENCING	○
○	GUARD RAIL	○
○	PAVEMENT	○
○	SIDEWALK	○
○	GRANITE CURB	○
○	GAS SERVICE / MAIN	○
○	WATER SERVICE / MAIN	○
○	STORM DRAIN	○
○	FOOTING DRAIN	○
○	CLEANOUT	○
○	SANITARY SEWER	○
○	UNDERGROUND ELECTRIC	○
○	UNDERGROUND SECONDARY	○
○	UNDERGROUND PRIMARY	○
○	PROPERTY SETBACK	○
○	PROPERTY LINE	○
○	ABUTTING PROPERTY LINE	○

REV.	DESCRIPTION	DATE
ADDENDUM #2		21 JUNE 2016
0	ISSUED FOR BID	6 JUNE 2016

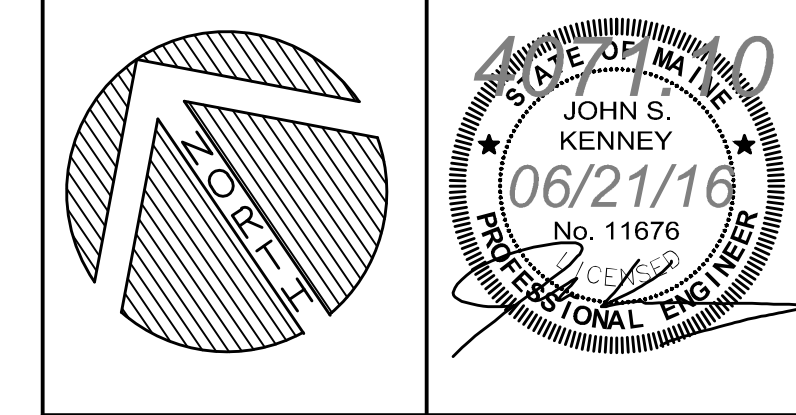

WBRC
 ARCHITECTS • ENGINEERS
 WWW.WBRC.COM
 BANGOR, MAINE 207-947-4811
 PORTLAND, MAINE 207-429-4811
 SARASOTA, FLORIDA 941-373-1883

PROJECT:	PORTLAND, MAINE
SITE UTILITY PLAN	
SHEET TITLE:	
WBRC CAD FILE:	407110-SP101.DWG
PROJECT No.:	4071.10
SCALE:	1"=10'
PM:	JRB
DRAWN BY:	JWB
AE OF RECORD:	JSK
CU101	

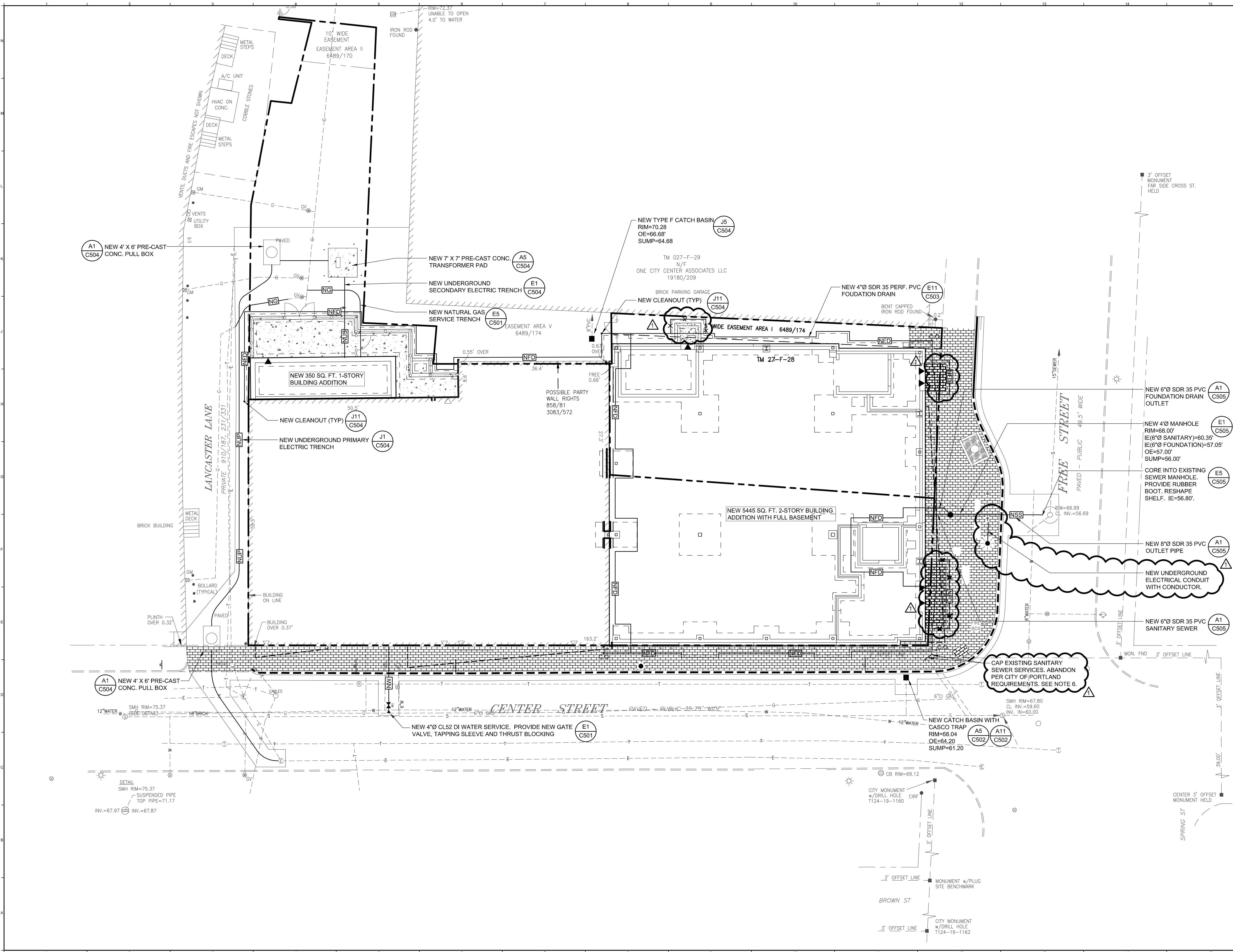

© 2016 WBRC