

J5

NO SCALE

~NOT USED~

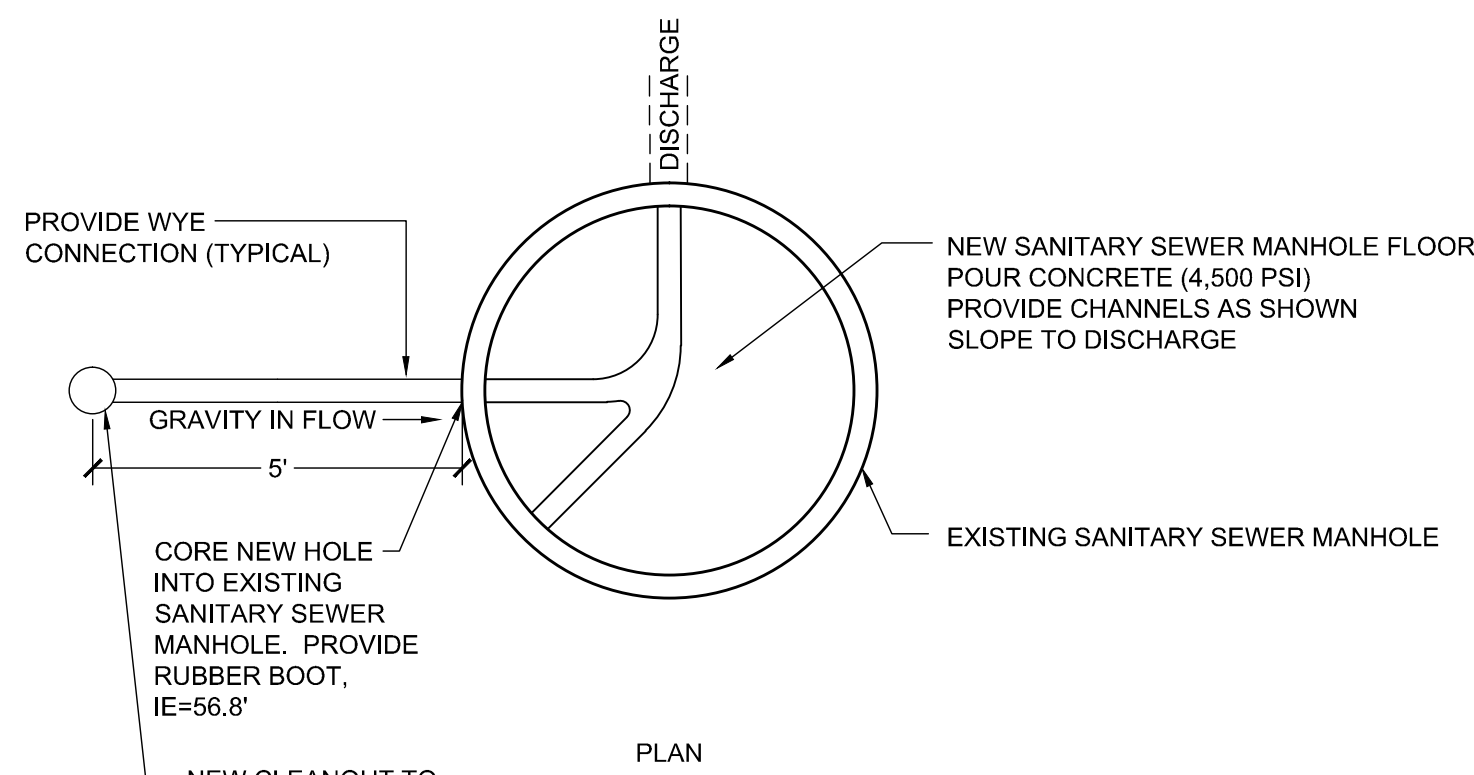

NOTES:
MINIMUM COVER IS 5 FEET TO THE TOP OF THE PIPE. IF MINIMUM COVER CAN NOT BE ACHIEVED, PROVIDE 2 INCHES OF RIGID INSULATION FOR EVERY 1 FOOT OF COVER NEEDED. (EXAMPLE: 3 FEET PLUS 4 INCH RIGID= 5 FEET COVER)

E5

NO SCALE

EXISTING MANHOLE SHELF

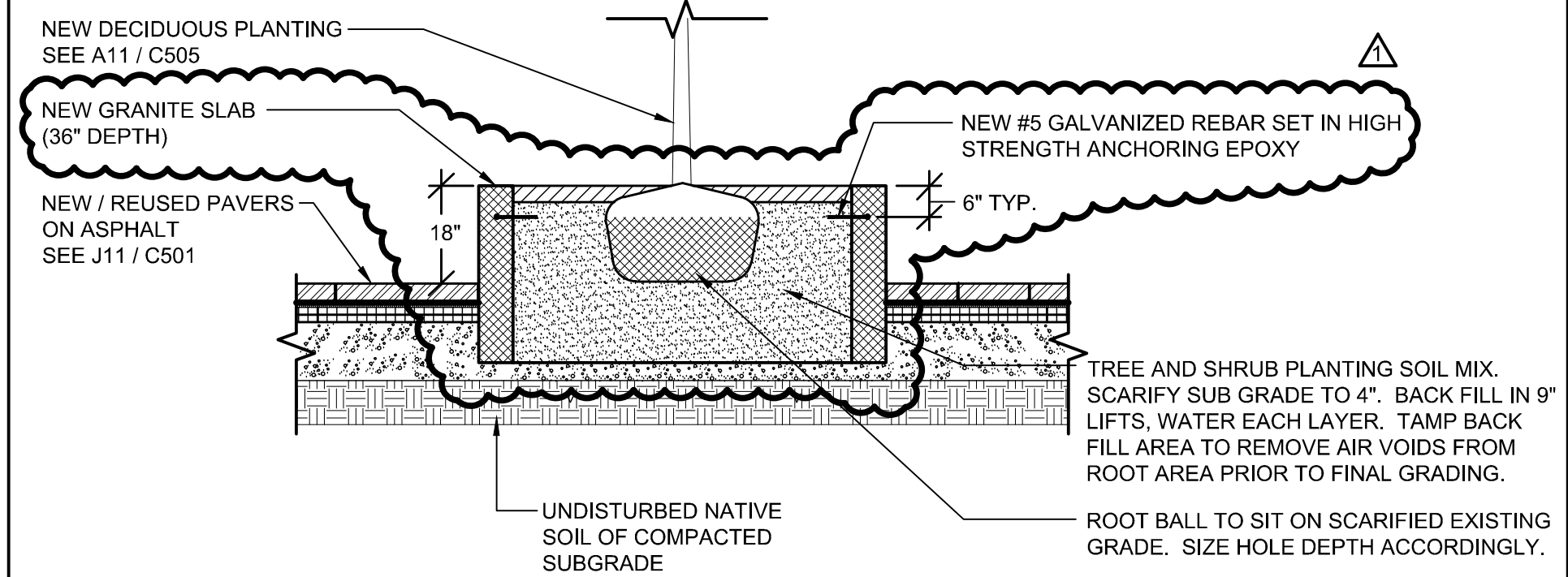

SECTION VIEW

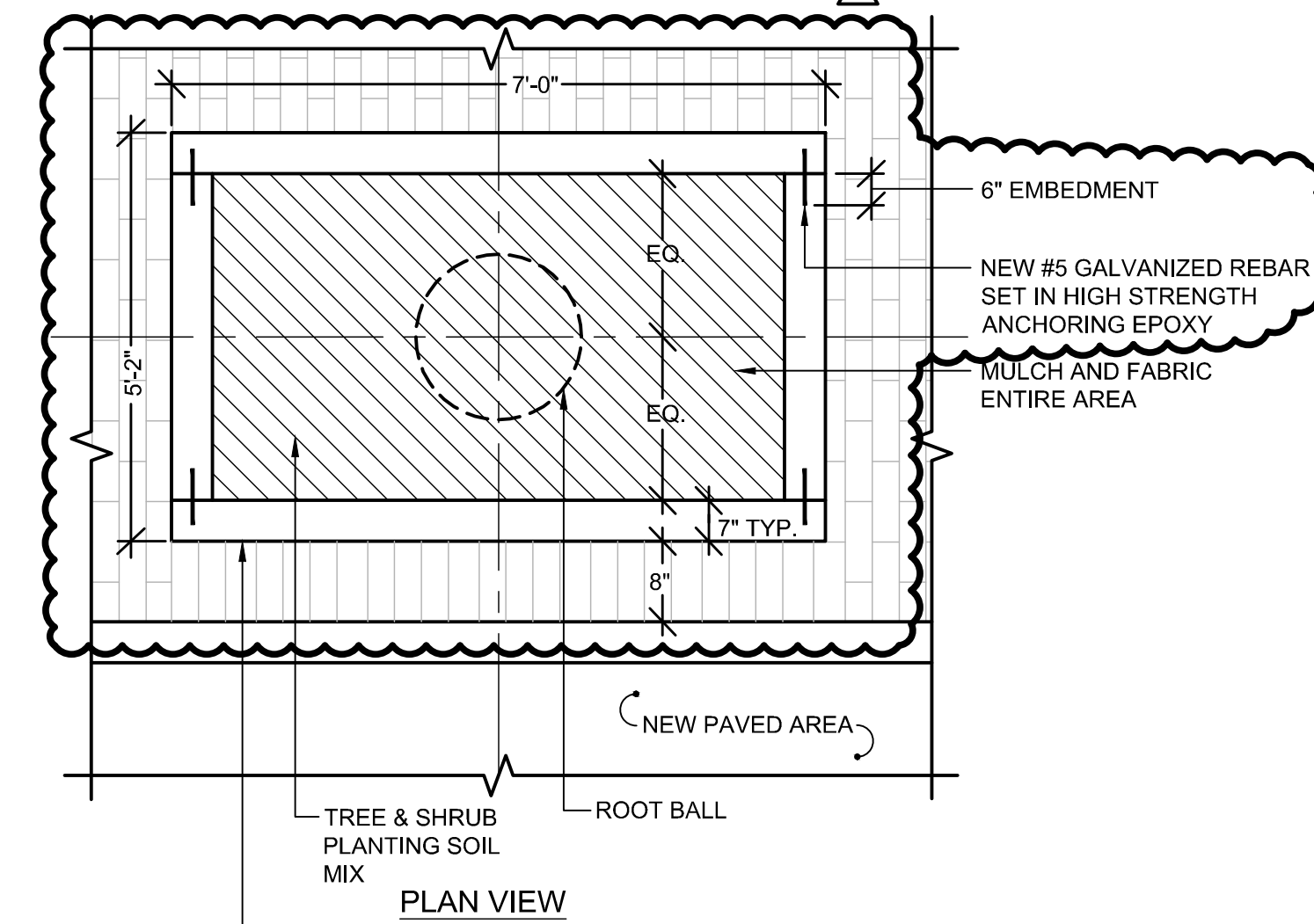

E11

NO SCALE

NEW RAISED PLANTER

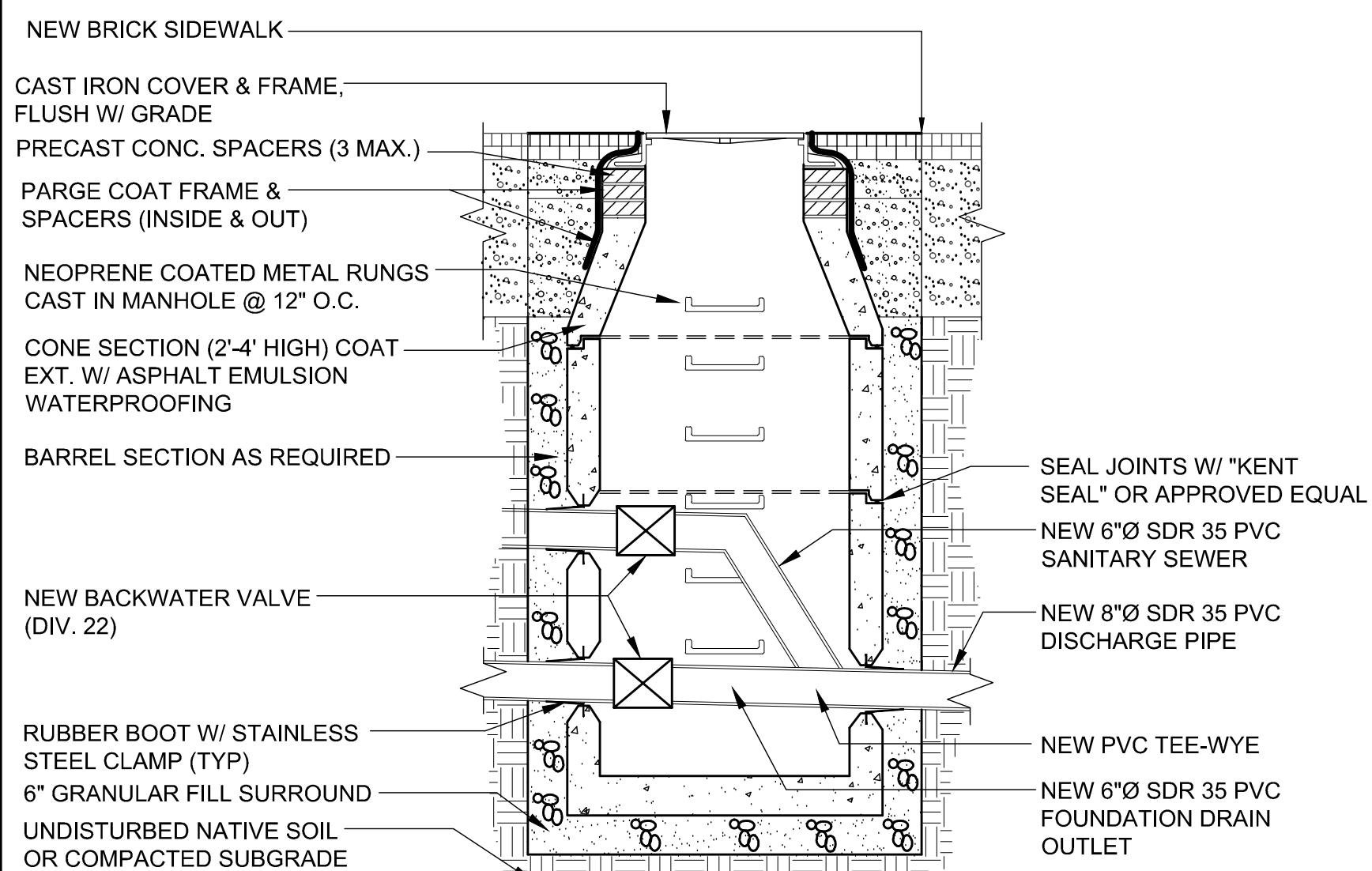

NOTE: 1. THIS IS A CONFINED SPACE. DO NOT ENTER WITHOUT FOLLOWING OSHA CONFINED SPACE ACCESS REGULATIONS.
2. PROVIDE 4 LAYERS OF 6-MIL POLYWRAP AROUND ENTIRE STRUCTURE.

E1

NO SCALE

NEW SANITARY SEWER MANHOLE

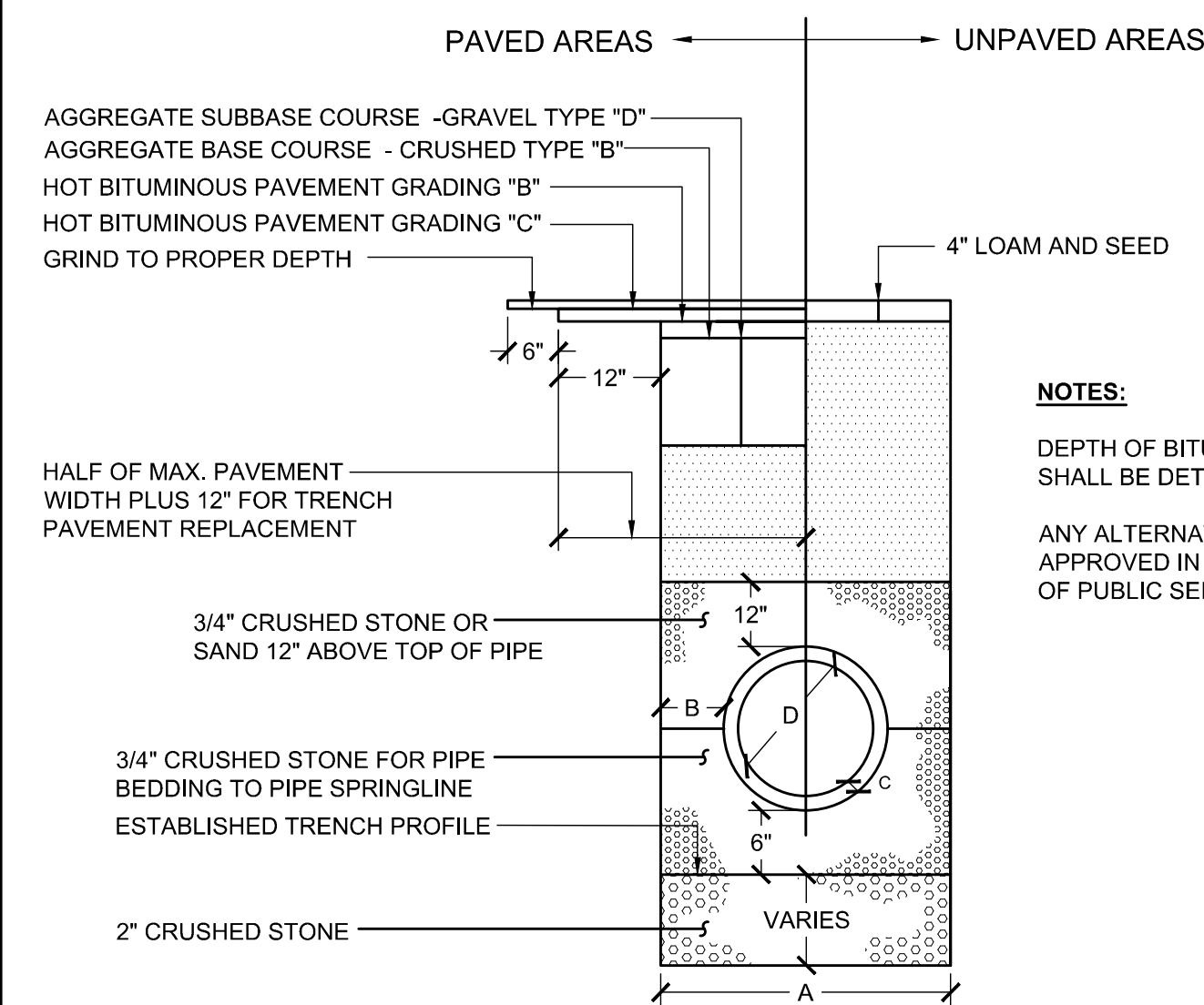

NOTES:

1. ALTERNATIVE CONSTRUCTION METHODS OR PAVEMENT METHODS SHALL BE APPROVED IN ADVANCE BY THE CITY.
2. IN PAVED AREAS DEPTHS OF GRAVEL AND HOT MIX ASPHALT PAVEMENT SHALL MATCH THE GREATER OF EXISTING CONDITIONS OR THE REQUIREMENTS FOR THE CORRESPONDING STREET CLASSIFICATION.
3. DIMENSION B SHALL BE SUFFICIENT TO ALLOW CRUSHED STONE BEDDING TO BE PLACED AND COMPACTED UNDER THE HAUNCHES OF THE PIPER; BUT IN ALL CASES DIMENSION B SHALL BE AT LEAST 9"
4. DIMENSION A IS THE MAXIMUM WIDTH ALLOWED FOR CALCULATING PAY QUANTITIES UNDER GRANULAR BORROW, CRUSHED STONE, STRUCTURAL EARTH EXCAVATION, AND STRUCTURAL ROCK EXCAVATION. DIMENSION A SHALL BE BASED ON PIPE DIAMETER D, AS SET FORTH IN THE FOLLOWING TABLE.

PIPE DIAMETER, D (INCHES)	MAX. TRENCH WIDTH, A (FEET)
4	4.0
6	4.0
8	4.0
10	4.0
12	5.0
15	5.0
18	5.0
21	5.0
24	6.0
27	6.0
30	6.0
36	6.0
42	7.0
48	7.0

A1

NO SCALE

TYPICAL PIPE TRENCH INSTALLATION AND NOTES

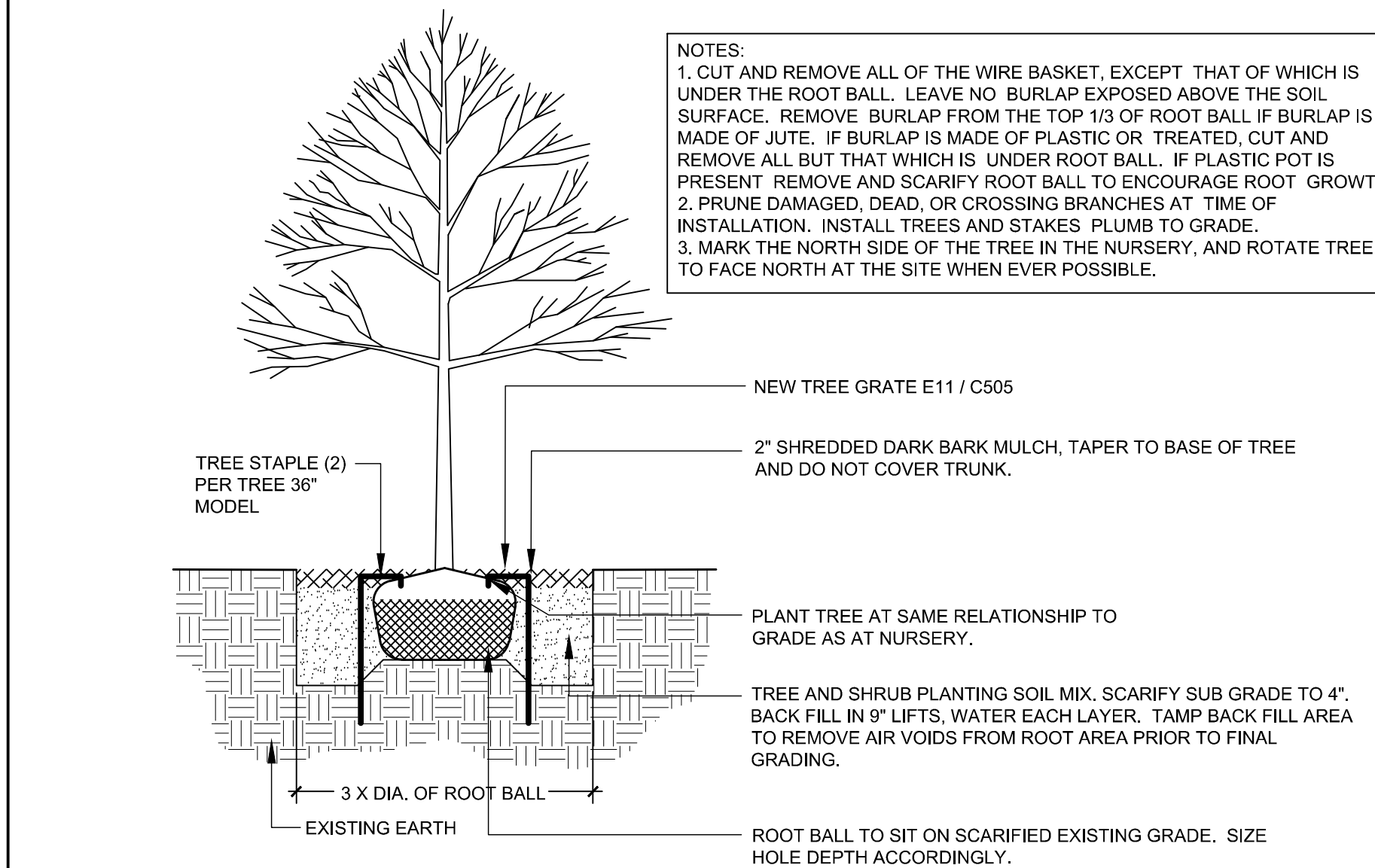

A11

NO SCALE

DECIDUOUS TREE

ADDENDUM #2	21 JUNE 2016
ISSUED FOR BID	6 JUNE 2016

REV.	DESCRIPTION	DATE
------	-------------	------

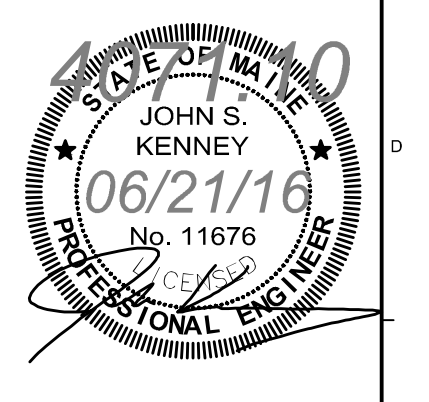

WBRC
ARCHITECTS • ENGINEERS
WWW.WBRC.COM
BANGOR, MAINE 207-947-4311
PORTLAND, MAINE 207-628-4311
SARASOTA, FLORIDA 941-377-3333

ASYLUM
PROJECT: PORTLAND, MAINE

SITE DETAILS

SHEET TITLE:	407110-C501.DWG
WBRC CAD FILE:	4071.10
PROJECT No.	4071.10
SCALE:	NO SCALE
GRAPHIC SCALE:	0" = 1'
DATE OF RECORD:	JSK
DRAWN BY:	TAR
CHECKED BY:	JRB
DATE:	06/21/16
SHEET No.	C505