

ASYLUM Renovation 2011 Spring

→ Contractor Ted Morse - Morse Woodworks

207-487-5440

Table of contents

PAGE 1	Asylum layout main floor w/basement stairs
PAGE 2	Scope of work
PAGE 3	Fire/Exit Plans
PAGE 4	New Construction
PAGE 5	Main BAR / sound booth layout
PAGE 6	Details of construction
PAGE 7	Cross section of New bar

ASYLUM layout AS OF April 2011

Prior to Renovation

Ted Moore

Scale $\frac{3}{32}'' \rightarrow 1'$

Parking

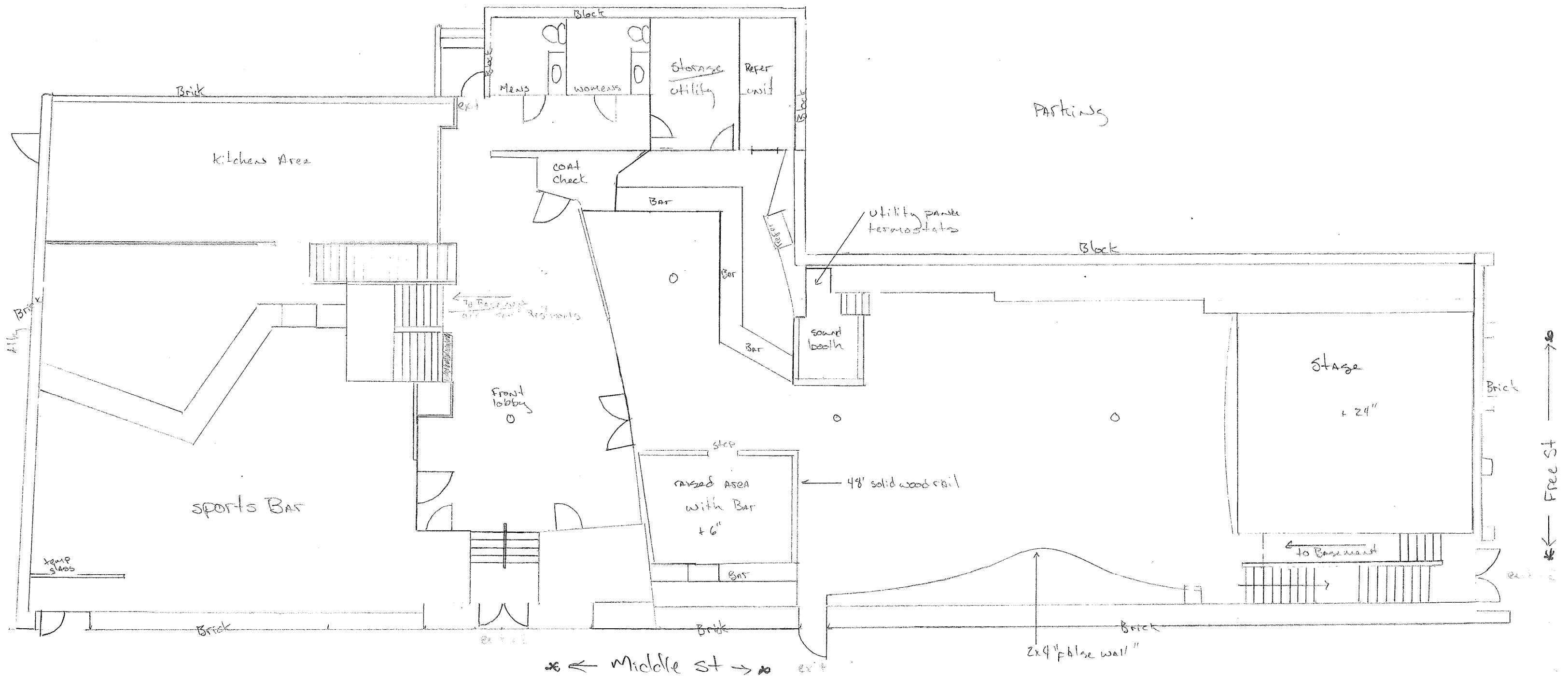

ASYLUM Renovations 2011

Ted Morse

Scale $\frac{3}{32} = 1"$
 Feet = 1/4" = 1"

* scope of work *

- ① Move front glass wall with doors forward into lobby
- ② Construct 2 raised areas
+6 areas * left of glass doors } lobby
 * right of glass doors }
- ③ Construct and install 3 new bars
- ④ Relocate sound booth
- ⑤ Enlarge bath rooms
- ⑥ Reconfigure ticket booth

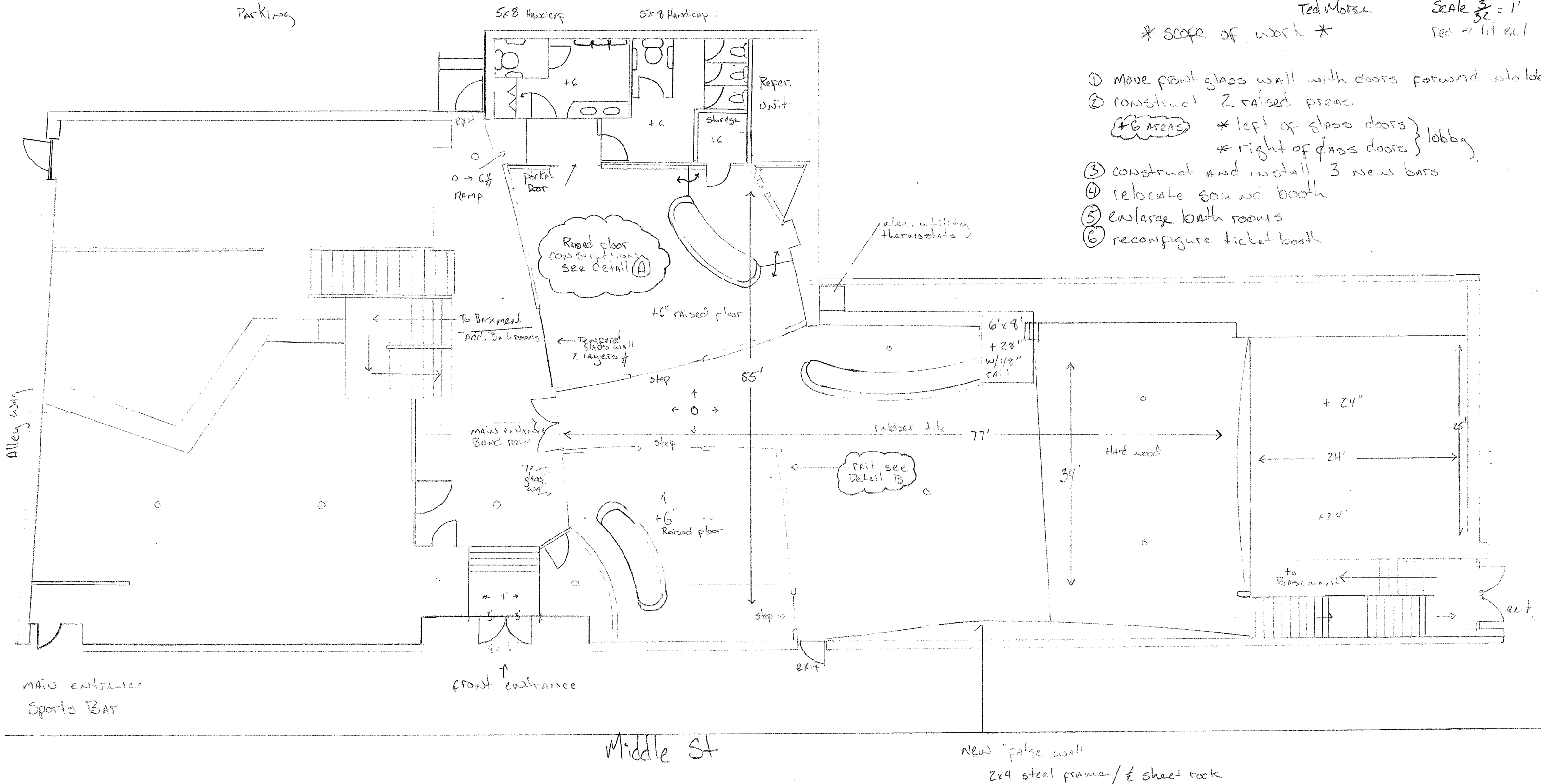

Middle St

New "false wall"
 2x4 steel frame / 1/2 sheet rock

ASYLUM Renovations 2011

Ted Morse

Scale $\frac{3}{32} = 1'$
Red = lit exit

* scope of work *

Fire/Exits

lit exit → red exit

Strobe Alarm → green ←

Sprinkler → blue ∅

Pull Alarm → black Red

- ① Move front glass wall with doors forward into lobby
- ② Construct 2 raised areas
 - + 6 areas * left of glass doors } lobby
 - * right of glass doors }
- ③ Construct and install 3 new bars
- ④ Relocate sound booth
- ⑤ Enlarge bath rooms
- ⑥ Reconfigure ticket booth

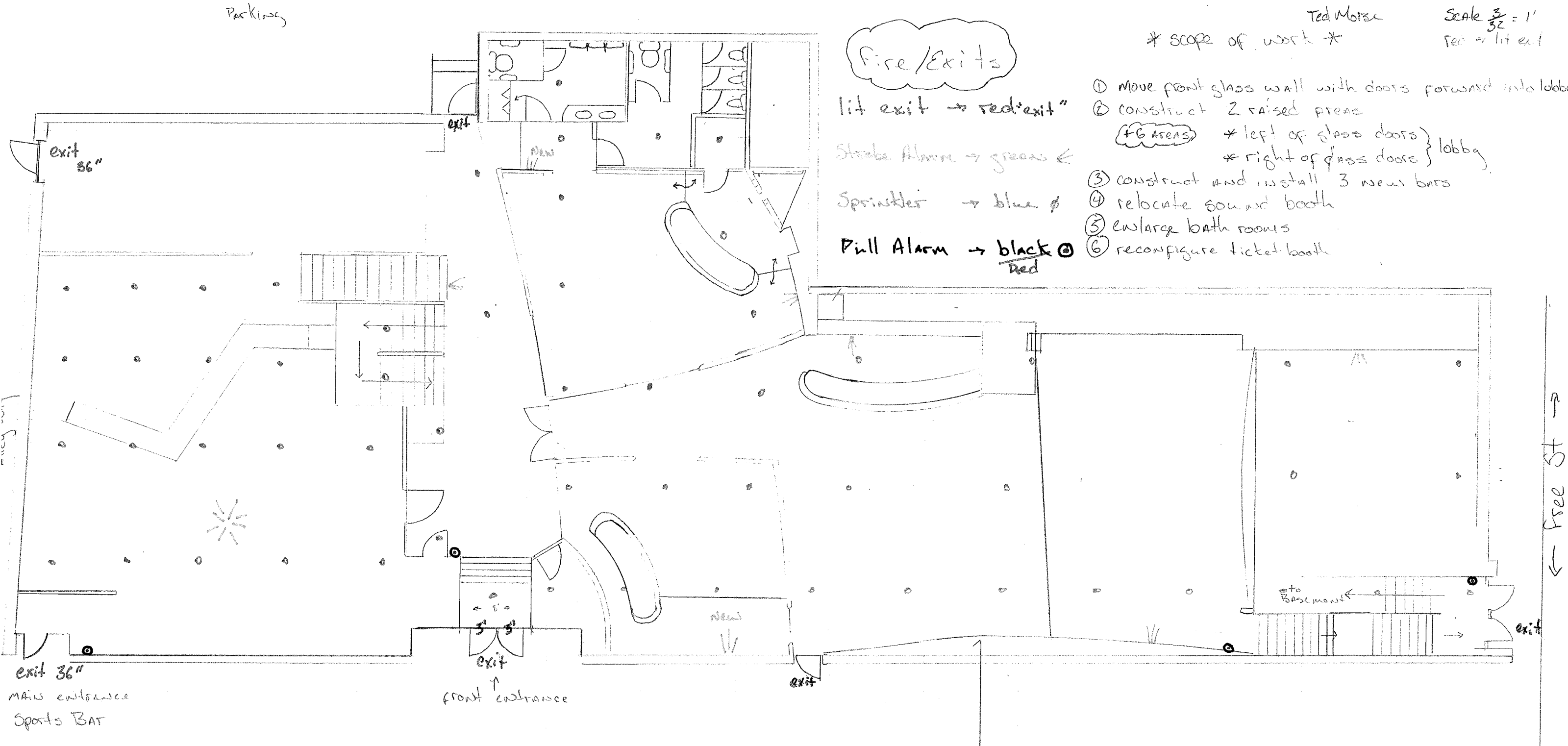

exit 36"
MAIN entrance
Sports BAR

exit
↑
front entrance

Middle St

New "false wall"
2x4 steel frame / 1/2 sheet rock

Free St ↑
←

ASYLUM Renovations 2011

Ted Morse Scale $\frac{3}{32} = 1'$
 1/32" = 1' exit

* scope of work *

New Work ←

- * 6 1/4" raised floor // w/ carpet, hardwood trim (see detail A)
 - * New bars ...
 - * New walls (non-load bearing → 2x4 steel, 1/2 sheet rock)
 - * Rail (see detail B) ...
- ① move front glass wall with doors forward into lobby
 - ② construct 2 raised areas (6 areas) * left of glass doors } lobby * right of glass doors }
 - ③ construct and install 3 new bars
 - ④ relocate sound booth
 - ⑤ enlarge bath rooms
 - ⑥ reconfigure ticket booth

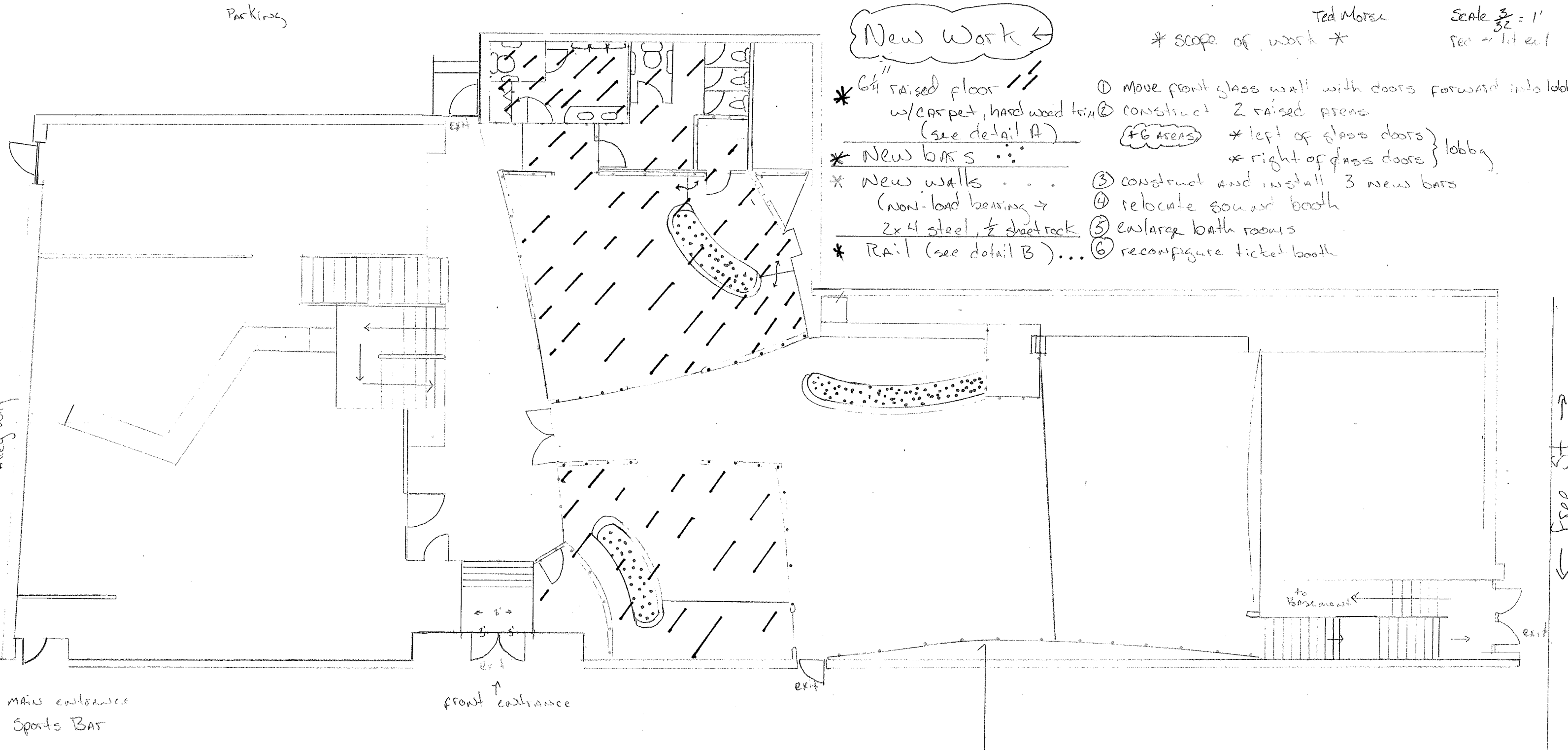

MAIN entrance
Sports Bar

front entrance

Middle St

New false wall
2x4 steel frame / 1/2 sheet rock

Free St →

to Basement

exit

ASYLUM Renovation 2011

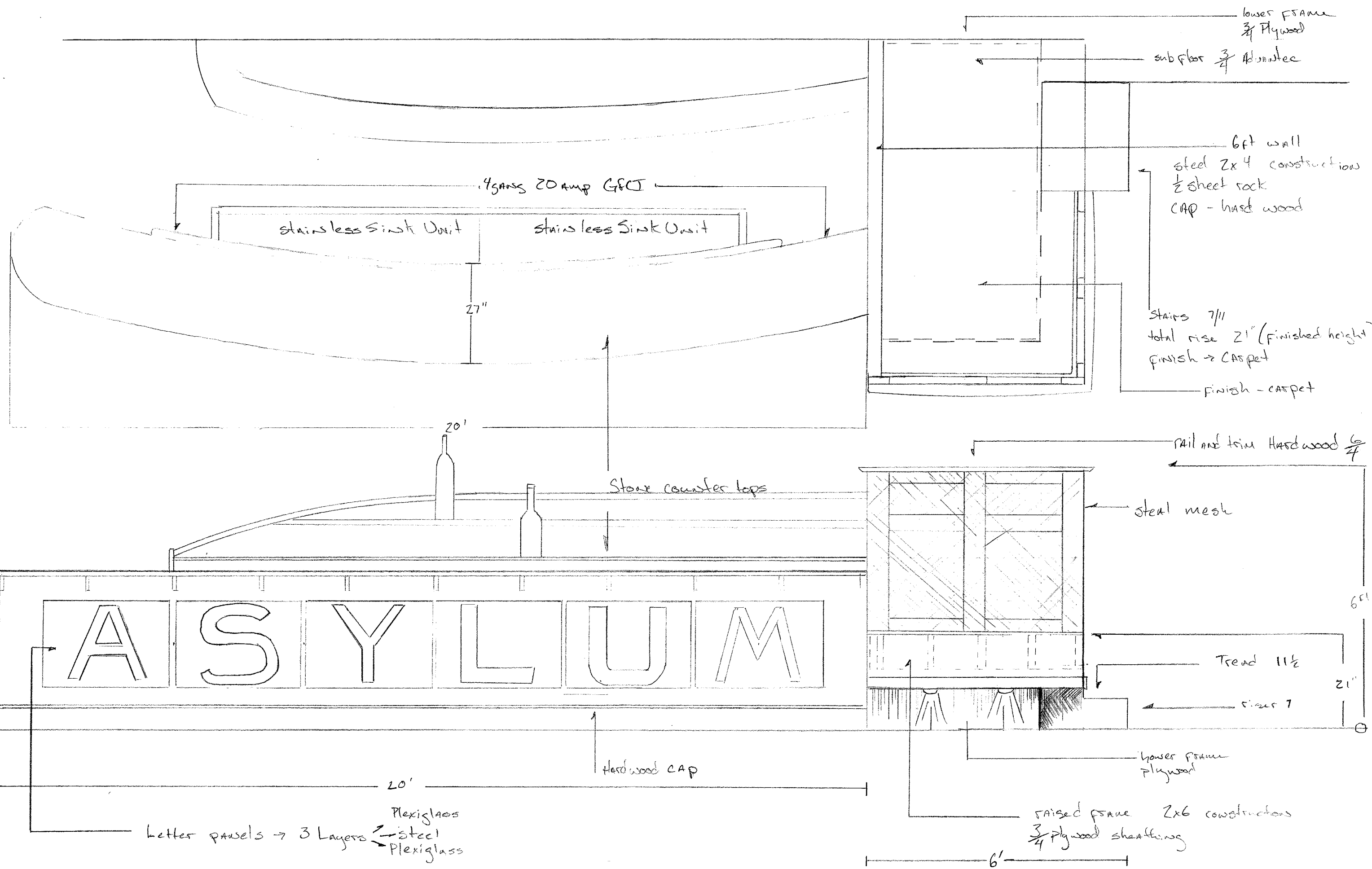

Detail A

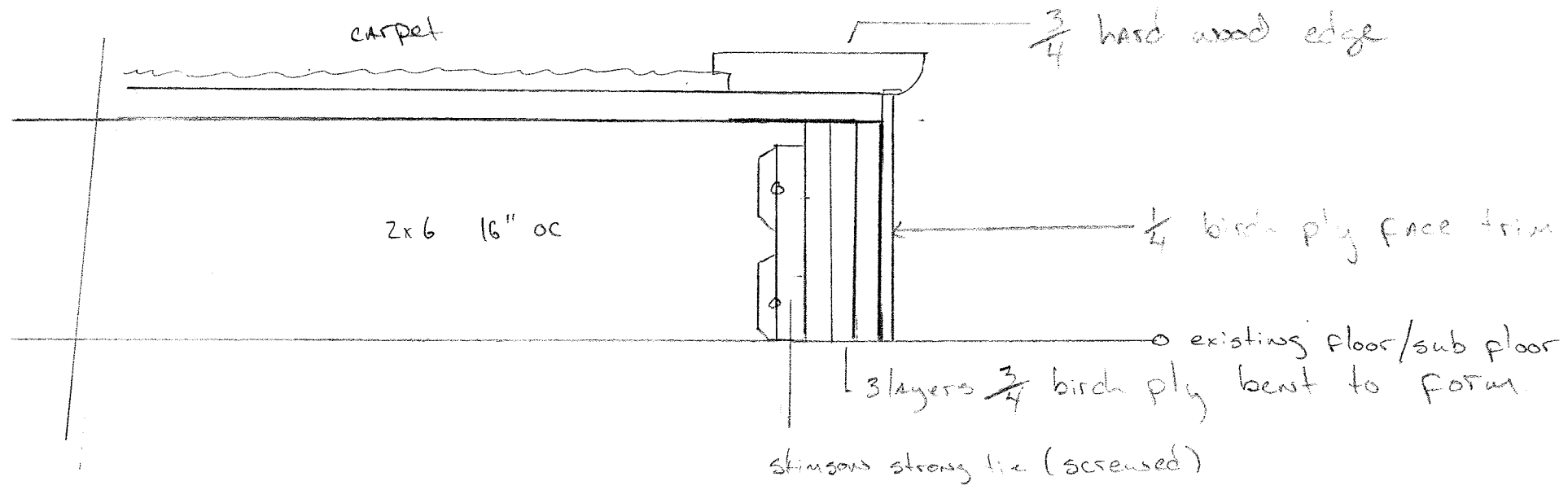

- All joints screwed and glued
- total rise of floor $6\frac{1}{4}$ "
- $\frac{3}{4}$ Advantec for sub floor
- Framed 16" oc 6" spruce

Detail B

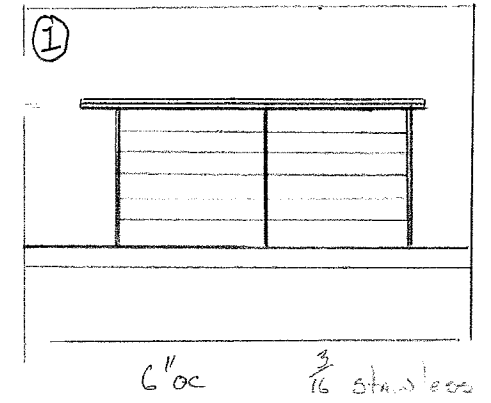
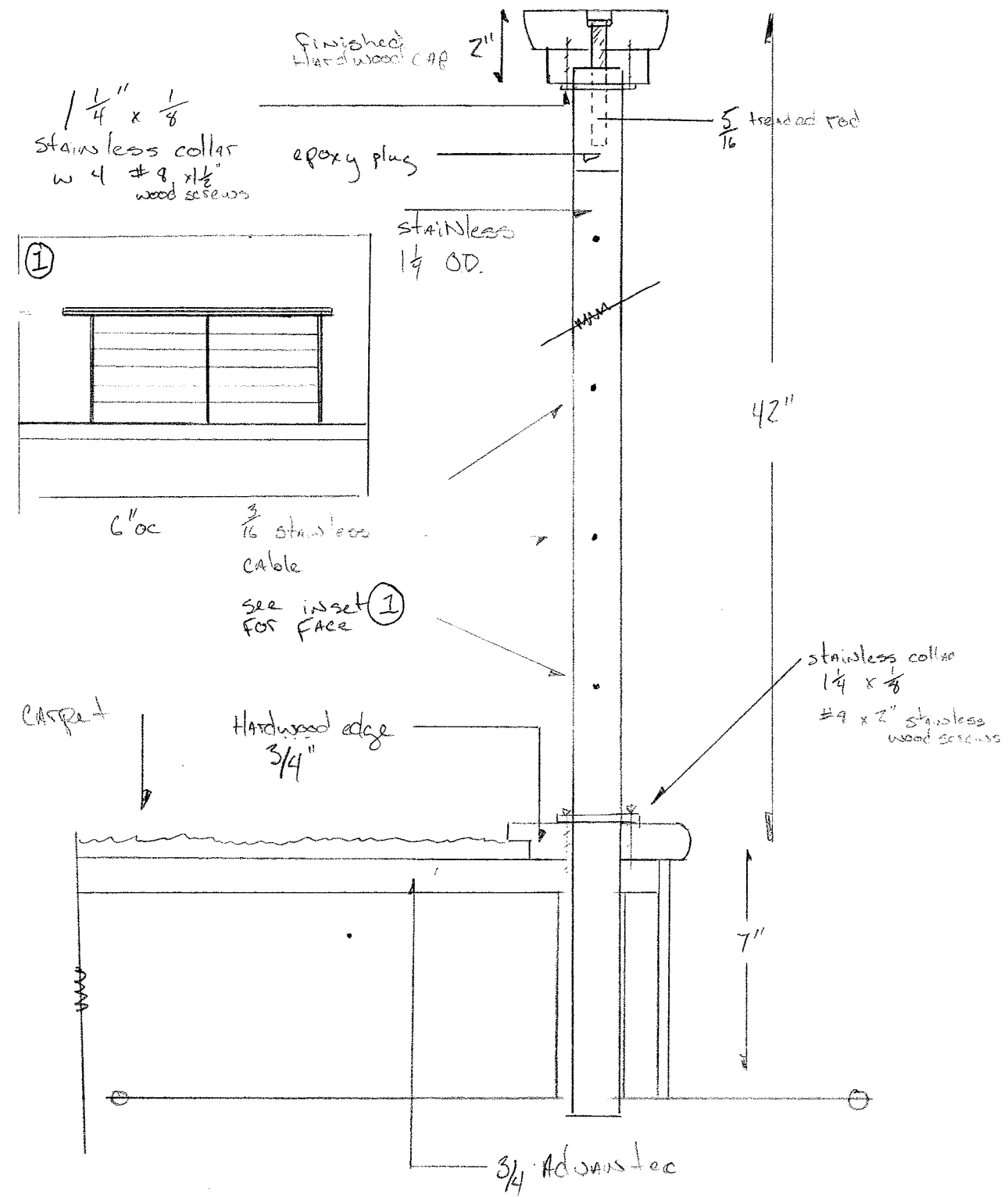

ASYLUM

Bas Cross Section

Revisions 2011

1.5" → 2.0" stone/coursed top

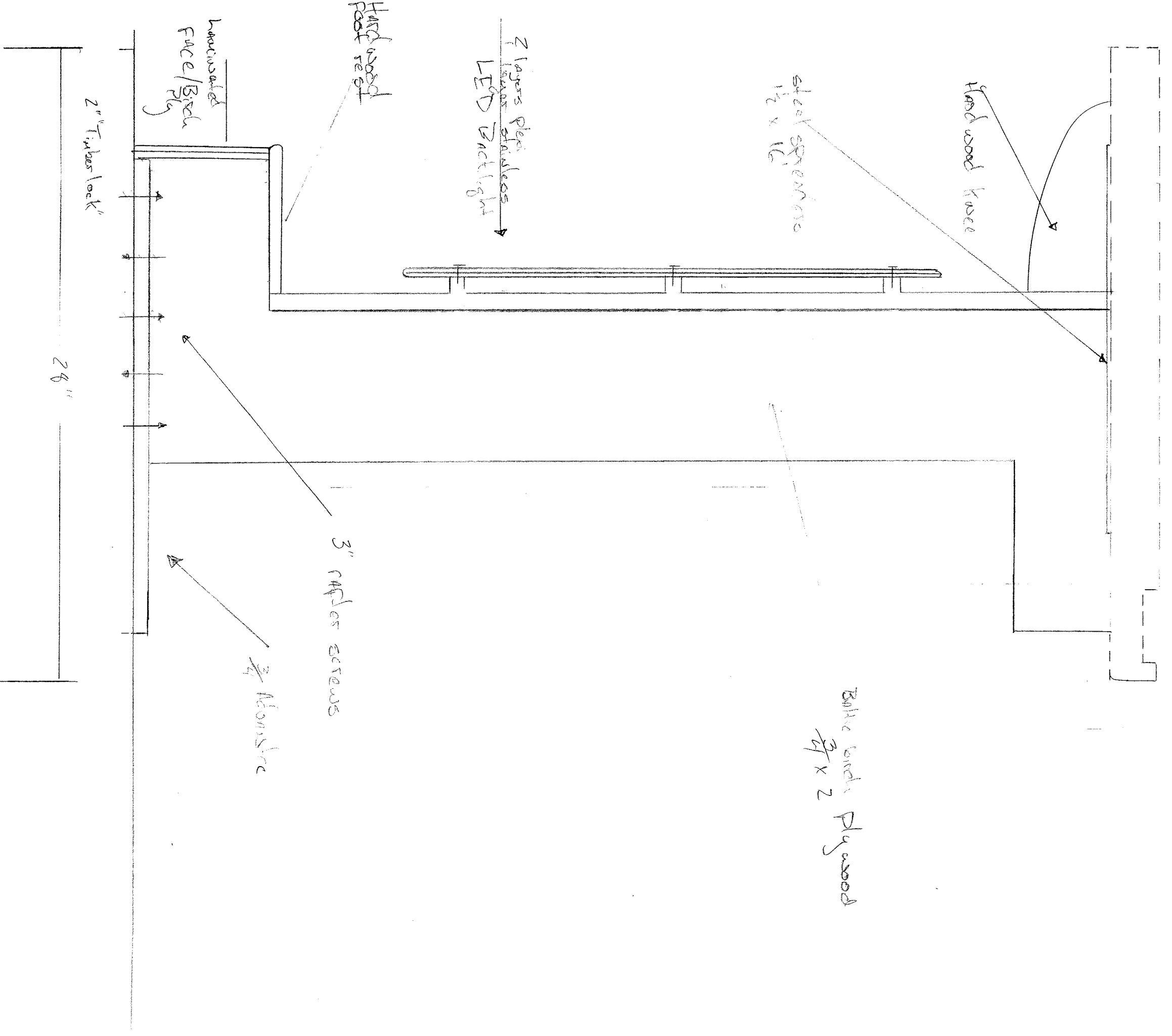

Handwood Kase

steel spigot
1/2 x 1/4

2 layers Plei
Layers stainless
LED Backlight

Handwood
Foot rest

Handwood
Face/Bisch
Ply

2" Timber lock

28"

3" nails screws

3/4 Absorbine

2 1/4 layers Plywood