

## Asylum Follow Up - jmb@portlandmaine.gov - City of Portland Mail

Hi Jeanie, Craig and Mike – Thank you guys for meeting today, I think it was ...



Michael White Jul 27 (1 day ago)

Good Morning Jocelyn, Thank you for a productive meeting yesterday, providing...



Jeanie Bourke 10:59 AM (23 hours ago)

Hi Jocelyn, Thank you for the summary of our meeting. To follow up, Consigli ...



**Jocelyn Boothe (WBRC AE)**

4:29 PM (17 hours ago)

to me, Michael, Craig, Krista, Laurie, Valerie, Chris, Curtis, Jason, Rob, Allyson

Hi All,

I wanted to follow up our discussion yesterday on the substrate behind the new kitchen hood. I have attached the associated NFPA 96 reference passages with the appropriate sections highlighted as well as a cut sheet of the specified ceiling tile. We will be replacing the wood furring wall behind the hood with a new metal stud wall with 5/8" type X moisture resistant gypsum wall board. This wall will be classified as a limited combustibile wall, which requires the 3" hood standoff which is included in the hood design. The hood will be more than 18" from the existing combustibile wood frames rafters, and the new ceiling will stop before the hood and is also listed as Fire Class A/FireGuard material. Please see the updated diagram below for reference.

Please let me know if you have any questions, but I think this clears up the remaining hood issues?

Best,

Jocelyn

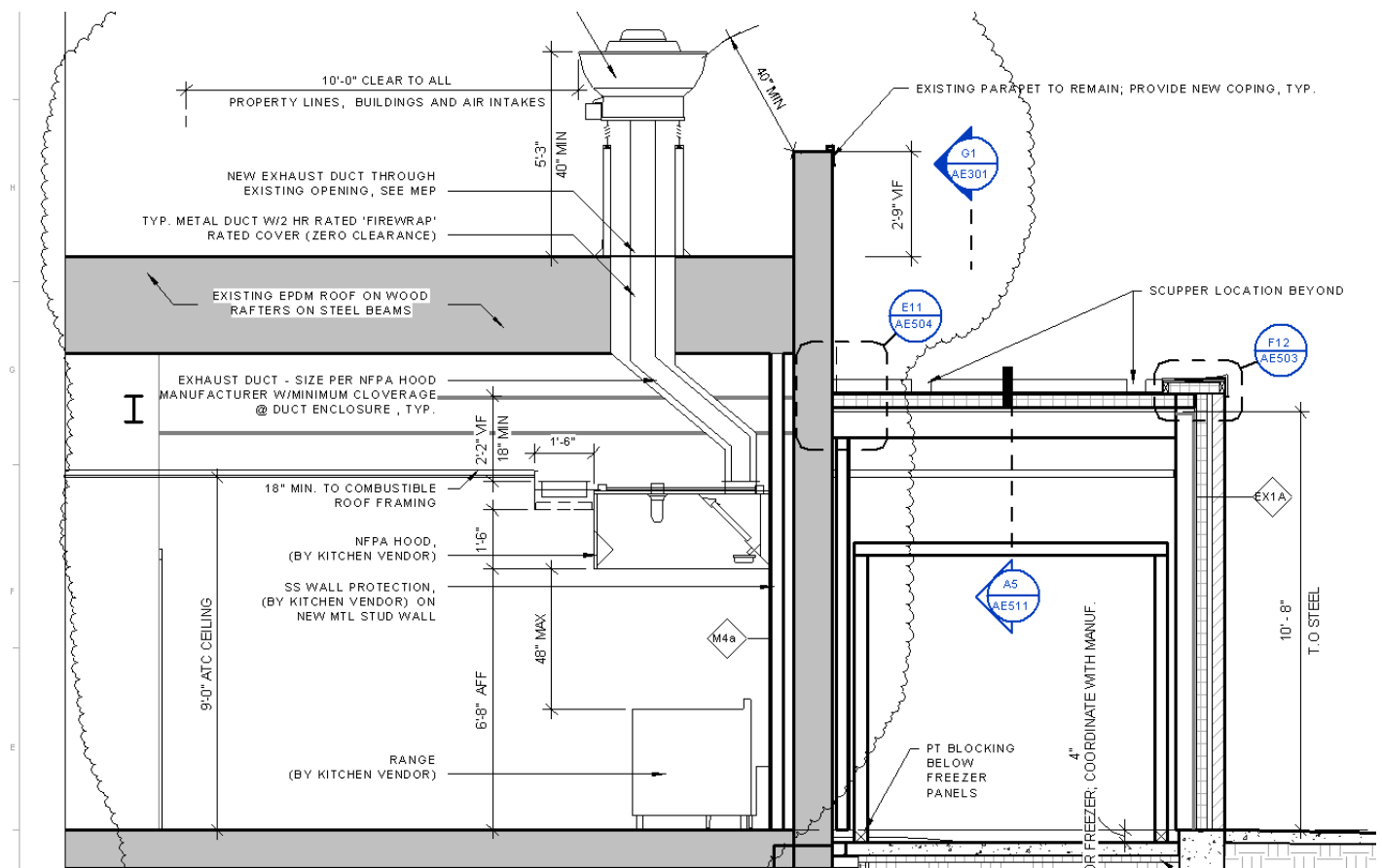

**Jocelyn Boothe, AIA**

**ARCHITECT**

*Maine Licensed Architect; Also Licensed in DC*



[207.828.4511 x6](tel:207.828.4511)

30 Danforth Street

Suite 306

Portland, ME 04101

[wbrc.com](http://wbrc.com) | [Facebook](#) | [LinkedIn](#) | [Twitter](#)

**From:** Jocelyn Boothe (WBRC AE)

**Sent:** Tuesday, July 26, 2016 6:38 PM

**To:** Jeanie Bourke <[jmb@portlandmaine.gov](mailto:jmb@portlandmaine.gov)>; 'Michael White' <[msw@portlandmaine.gov](mailto:msw@portlandmaine.gov)>; Craig Messinger <[crm@portlandmaine.gov](mailto:crm@portlandmaine.gov)>

**Cc:** Krista Newman <[knewman122@roadrunner.com](mailto:knewman122@roadrunner.com)>; Laurie Willey <[LWilley4@maine.rr.com](mailto:LWilley4@maine.rr.com)>; Valerie Levy <[levy9683@roadrunner.com](mailto:levy9683@roadrunner.com)>; 'Brown, Chris' <[CBrown@consigli.com](mailto:CBrown@consigli.com)>; 'Thormann, Curtis' <[CThormann@consigli.com](mailto:CThormann@consigli.com)>; Jason Goggin <[JGoggin@consigli.com](mailto:JGoggin@consigli.com)>; Rob Frank (WBRC AE) <[rob.frank@wbrc.com](mailto:rob.frank@wbrc.com)>; Allyson R. Wyand (WBRC AE) <[allyson.wyand@wbrc.com](mailto:allyson.wyand@wbrc.com)>

**Subject:** Asylum Follow Up

Attachments area