

**GENERAL NOTES:**

1. ELECTRICAL CONDUITS SERVING ROOF MOUNTED EQUIPMENT MAY BE RUN ABOVE THE ROOF. CONDUITS MUST BE RGS, WITH EXPANSION FITTINGS AT STRUCTURAL EXPANSION JOINT(S) AND AS OTHERWISE SPECIFIED. SUPPORT CONDUIT AS REQUIRED BY NEC.

**TECHNICAL NOTES:**

1. INSTALL RECEPTACLES ON EQUIPMENT CURBS.
2. 1" EMPTY CONDUIT WITH PULL STRING TO COOLER / FREEZER CONTROL PANEL BELOW.
3. CARD READER / KEY PAD NOTED FOR COORDINATED PURPOSES. CONTRACTOR TO INSTALL 1" CONDUIT WITH PULL STRING FROM DEVICE LOCATION TO ABOVE NEAREST CEILING. PROVIDE 1" CONDUIT WITH PULL STRING FROM CENTER HINGE TO NEAREST CEILING. ALL SECURITY DEVICES AND CABLING BY OWNER'S SECURITY VENDOR.
4. MAINTAIN CLEAR WALKING SPACE AROUND DOOR. NO CONDUITS WITHIN 5'-0" OF OPENING.

PRIOR TO COMMENCEMENT OF ANY WORK, CONTRACTOR SHALL REVIEW OWNER'S ASBESTOS CONTAINING MATERIALS (ACM) REPORT FOR EXTG. ROOF SYSTEMS, AND OTHER SUSPICIOUS MATERIALS. COORDINATE REMOVAL AND DISPOSAL OF ALL ACM'S WITH GENERAL CONTRACTOR.

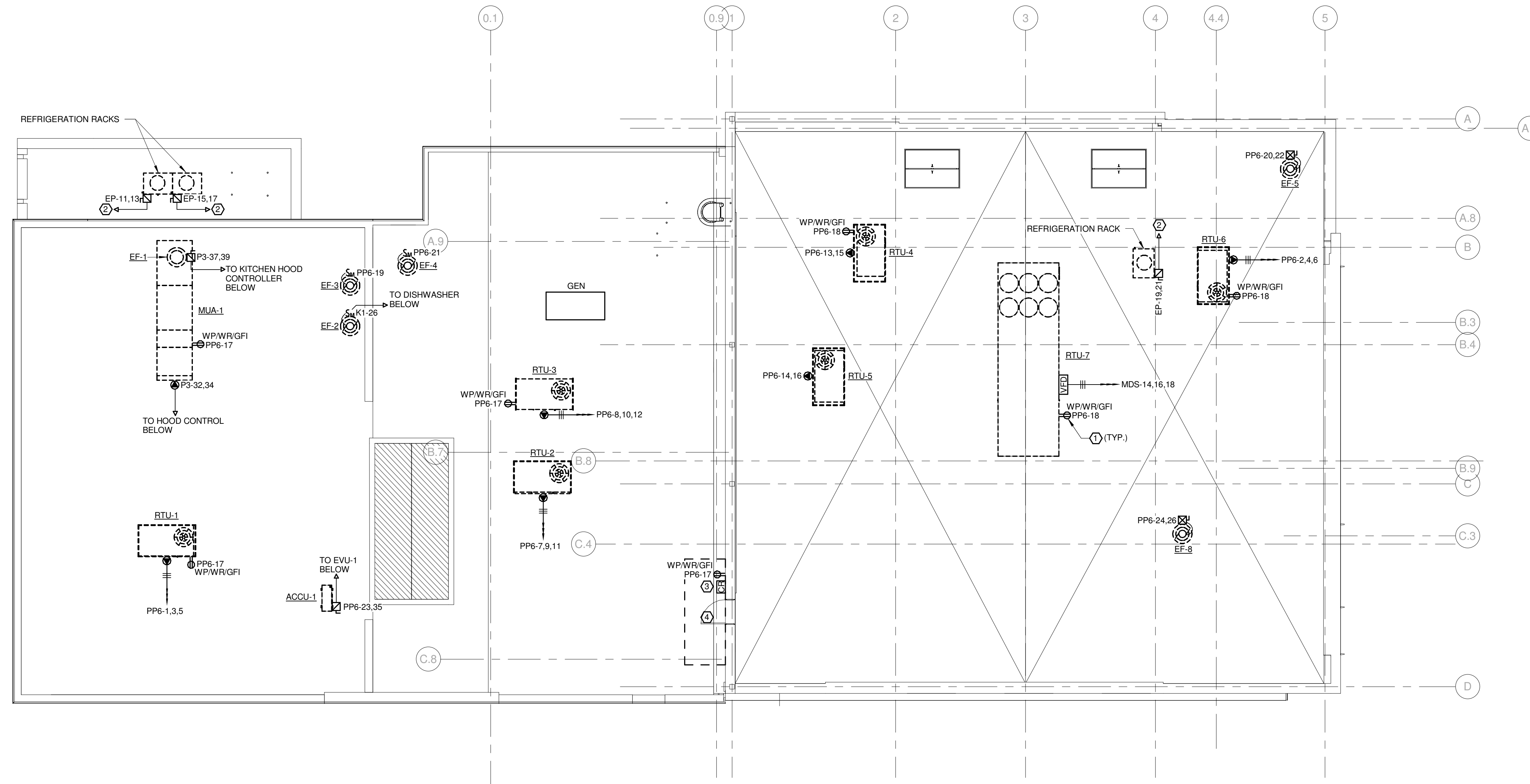

**KEYPLAN**

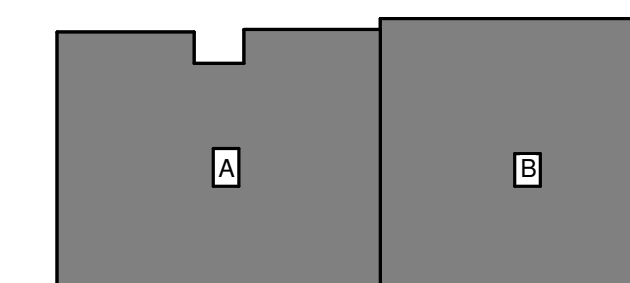

0	ISSUED FOR BID	06 JUNE 2016
REV.	DESCRIPTION	DATE

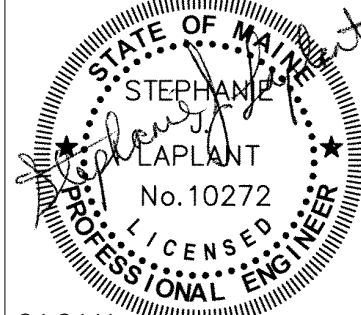

**WBRC**  
ARCHITECTS ENGINEERS  
WWW.WBRCAE.COM  
BANGOR, MAINE 207-947-4511  
PORTLAND, MAINE 207-428-4511  
SARASOTA, FLORIDA 941-556-0757

ASYLUM

PROJECT:  
**ROOF ELECTRICAL POWER PLAN**

SHEET TITLE:	
WBRC CAD FILE: C:\Users\kyle.mahar\Documents\407110 - ASYLUM DANCE CLUB - ELEC.kyle.mahar.rvt	GRAPHIC SCALE: 0" = 1"
PROJECT No: 4071.10	SCALE: 1/8" = 1'-0"
PROJECT MANAGER: JRB	SHEET No:
DRAWN BY: KRM	<b>EP105</b>
CHECKED BY: SJL	

A1 ROOF ELECTRICAL POWER PLAN

1/8" = 1'-0"

6/3/2016 3:16:52 PM C:\Users\kyle.mahar\Documents\407110 - ASYLUM DANCE CLUB - ELEC.kyle.mahar.rvt