

PRIOR TO COMMENCEMENT OF ANY WORK, CONTRACTOR SHALL REVIEW OWNERS' ASBESTOS CONTAINING MATERIALS (ACM) REPORT FOR EXTG. ROOF SYSTEMS, AND OTHER SUSPICIOUS MATERIALS. COORDINATE REMOVAL AND DISPOSAL OF ALL ACM'S WITH GENERAL CONTRACTOR.

TECHNICAL NOTES:

- 1 ALL EQUIPMENT, FIXTURES, PANELS, DEVICES, ETC. WITHIN THIS AREA SHALL BE REMOVED WITH THE BUILDING DEMOLITION. MAKE SAFE ANY FEEDERS AND BRANCH CIRCUITS EXTENDING FROM THE PORTION OF THE BUILDING TO REMAIN.
- 2 ALL LIGHTING FIXTURES, INCLUDING EXIT SIGNS AND ASSOCIATED CONTROLS, SHOWN OR NOT SHOWN, SHALL BE REMOVED FROM THIS ROOM. REFER TO PHASING SCHEDULE FOR TIMING OF REMOVALS.
- 3 REFER TO SHEET EL102A FOR EXTENTS OF FIBER OPTIC CEILING TO REMAIN.
- 4 ALL EQUIPMENT, FIXTURES, PANELS, DEVICES, ETC. SHOWN OR NOT SHOWN, WITHIN THIS SPACE SHALL BE REMOVED WITH SURFACES BEING REMOVED, UNLESS SPECIFICALLY NOTED AS EXISTING ON THIS OR ANY OTHER SHEET.

G1 BASEMENT ELECTRICAL REMOVALS PLANS

1/8" = 1'-0"

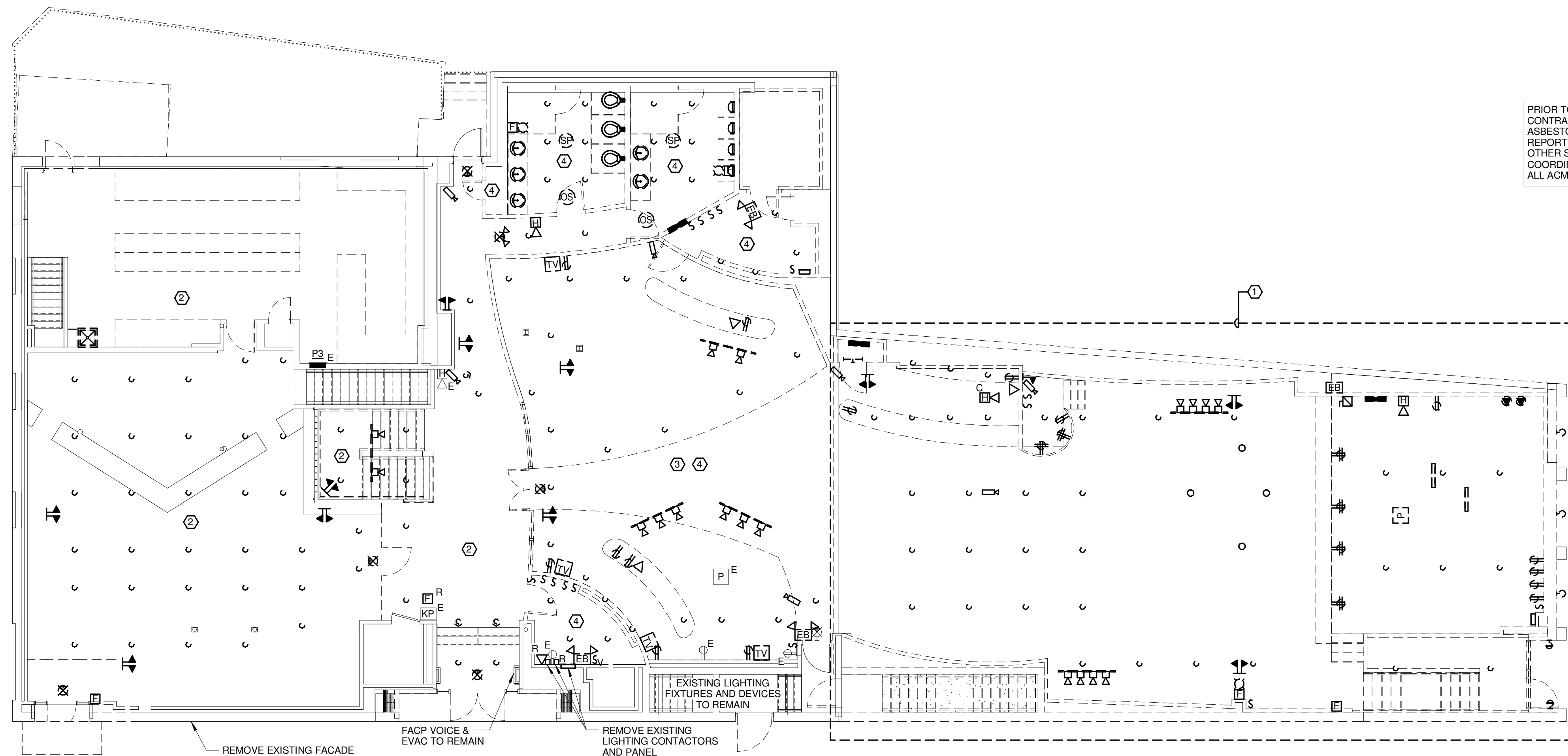

PRIOR TO COMMENCEMENT OF ANY WORK, CONTRACTOR SHALL REVIEW OWNERS' ASBESTOS CONTAINING MATERIALS (ACM) REPORT FOR EXTG. ROOF SYSTEMS, AND OTHER SUSPICIOUS MATERIALS. COORDINATE REMOVAL AND DISPOSAL OF ALL ACM'S WITH GENERAL CONTRACTOR.

REMOVE EXISTING FACADE RECESSED LIGHTING ALONG THIS WALL

FACP VOICE & EVAC TO REMAIN

REMOVE EXISTING LIGHTING CONTACTORS AND PANEL

EXISTING LIGHTING FIXTURES AND DEVICES TO REMAIN

A1 FIRST FLOOR ELECTRICAL REMOVALS PLANS

1/8" = 1'-0"

REV.	DESCRIPTION	DATE
0	ISSUED FOR BID	06 JUNE 2016

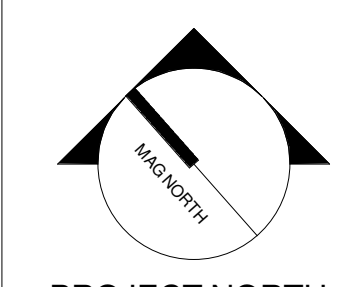

PROJECT NORTH

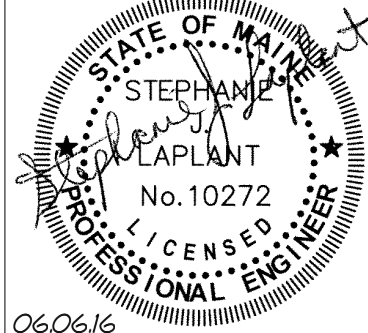

WBRC ARCHITECTS ENGINEERS
 WWW.WBRCAE.COM
 BANGOR, MAINE 207-947-4511
 PORTLAND, MAINE 207-828-4511
 SARASOTA, FLORIDA 941-556-0757

ASYLUM
 PROJECT:
BASEMENT & FIRST FLOOR ELECTRICAL REMOVALS PLANS

SHEET TITLE:

WBRC CAD FILE: C:\Users\jlaplant\Documents\407110 - ASYLUM DANCE CLUB - ELEC.lyfe.maharr.vrt

PROJECT No: 4071.10	GRAPHIC SCALE: 0" = 1'
SCALE: 1/8" = 1'-0"	SHEET No:
PROJECT MANAGER: JRB	
DRAWN BY: KRM	
CHECKED BY: SJL	ED101

6/3/2016 3:16:18 PM C:\Users\jlaplant\Documents\407110 - ASYLUM DANCE CLUB - ELEC.lyfe.maharr.vrt