

E1 STAIR 150 SECTION - NORTH
1/4" = 1'-0"

E5 STAIR 150 SECTION - SOUTH
1/4" = 1'-0"

E9 ENTRY STAIR SECTION - NORTH
1/4" = 1'-0"

E14 ENTRY STAIR SECTION - SOUTH
1/4" = 1'-0"

REV.	DESCRIPTION	DATE
0	ISSUED FOR BID	06 JUNE 2016

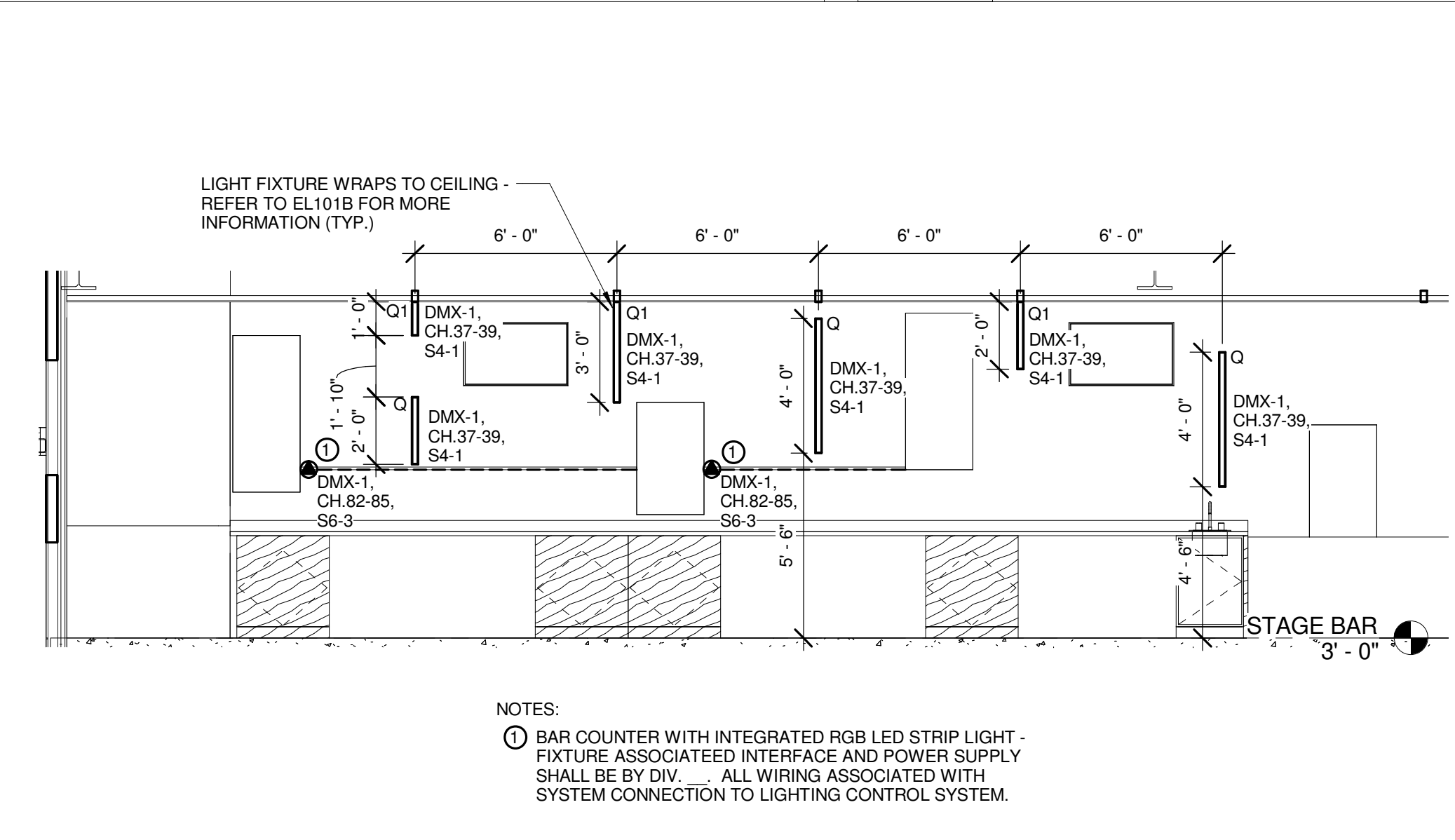
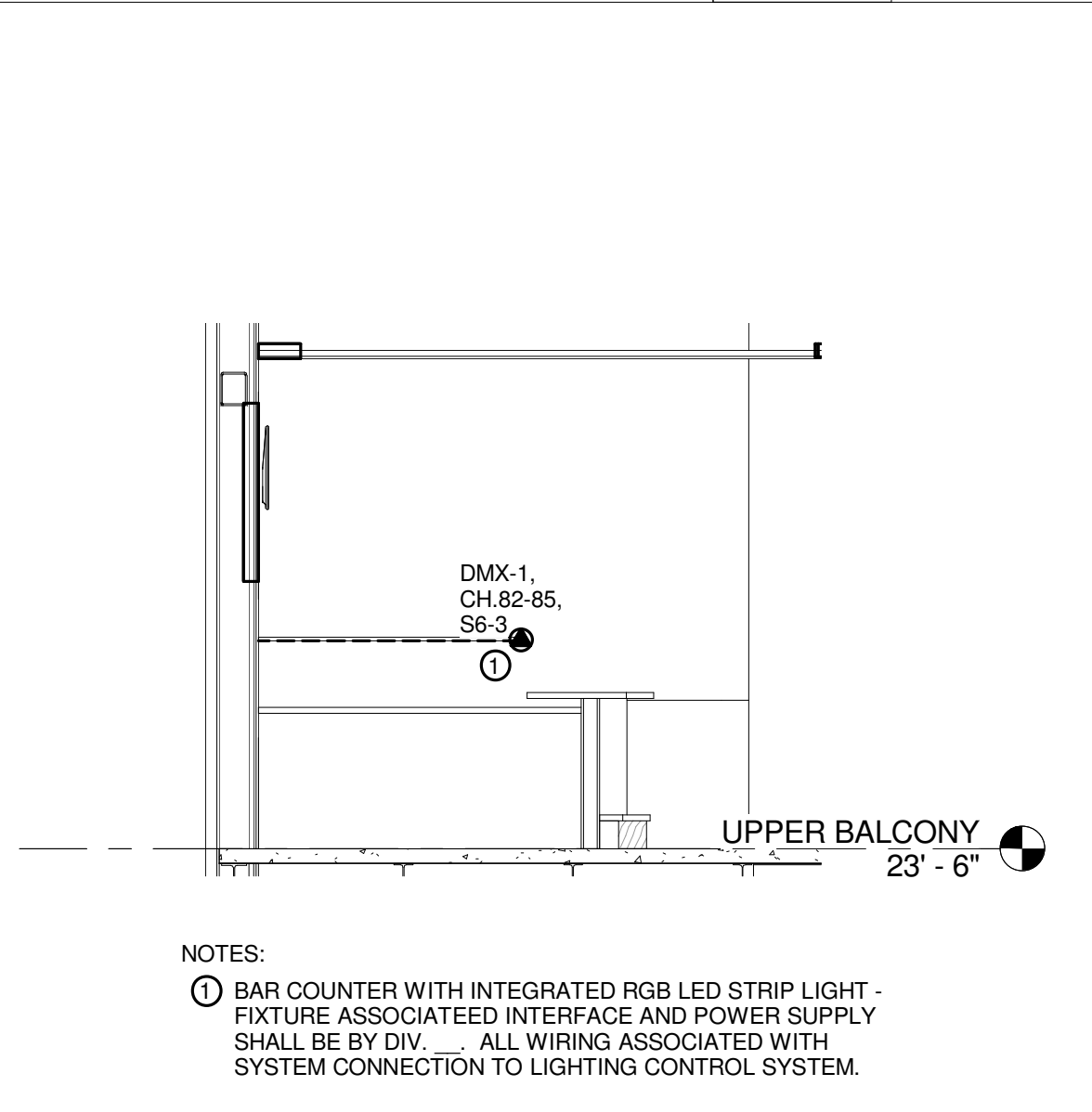
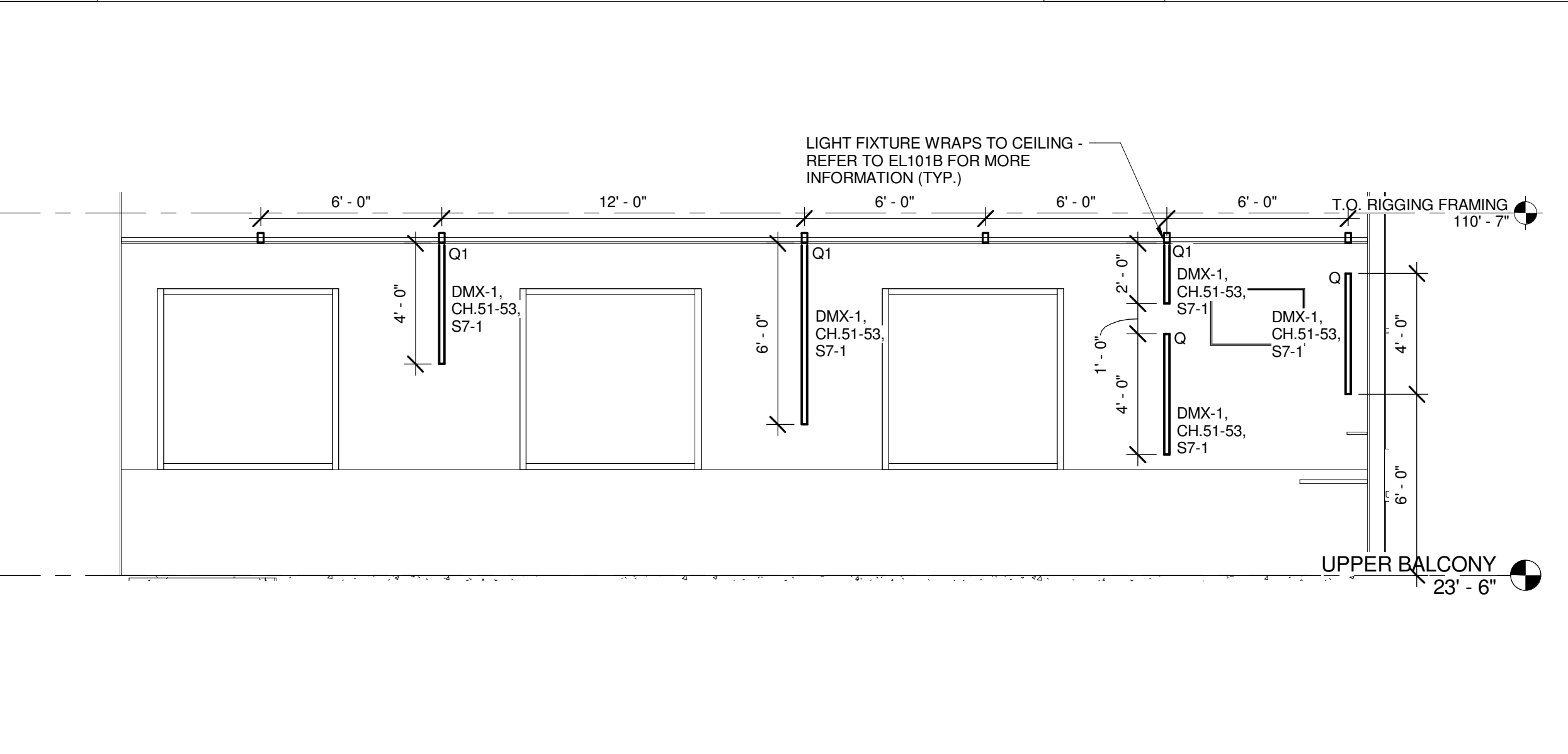

A1 UPPER BALCONY BAR LIGHTING ELEVATION - SOUTH
1/4" = 1'-0"

A7 UPPER BALCONY BAR LIGHTING ELEVATION - WEST
1/4" = 1'-0"

A11 STAGE BAR LIGHTING ELEVATION
1/4" = 1'-0"

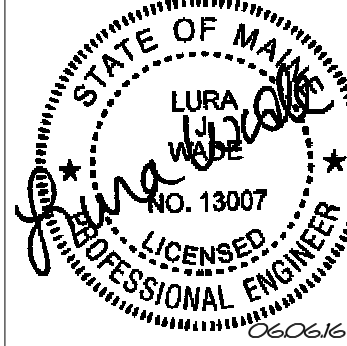

WBRC
ARCHITECTS ENGINEERS
WWW.WBRCAE.COM
BANGOR, MAINE 207-947-4511
PORTLAND, MAINE 207-828-4511
SARASOTA, FLORIDA 941-556-0757

PROJECT:
ELECTRICAL SECTIONS & ELEVATIONS

SHEET TITLE:
E-301

WBRC CAD FILE: C:\Users\laura.maharvt\Documents\407110 - ASYLUM DANCE CLUB - ELEC. files\maharvt

PROJECT No: 4071.10 GRAPHIC SCALE: 0" = 1"

SCALE: 1/4" = 1'-0"

PROJECT MANAGER: JRB SHEET No:

DRAWN BY: KRM

CHECKED BY: LWJ

6/3/2016 3:15:52 PM C:\Users\laura.maharvt\Documents\407110 - ASYLUM DANCE CLUB - ELEC. files\maharvt