

H13 TYPICAL SLIDING WINDOW DETAIL
1 1/2" = 1'-0"

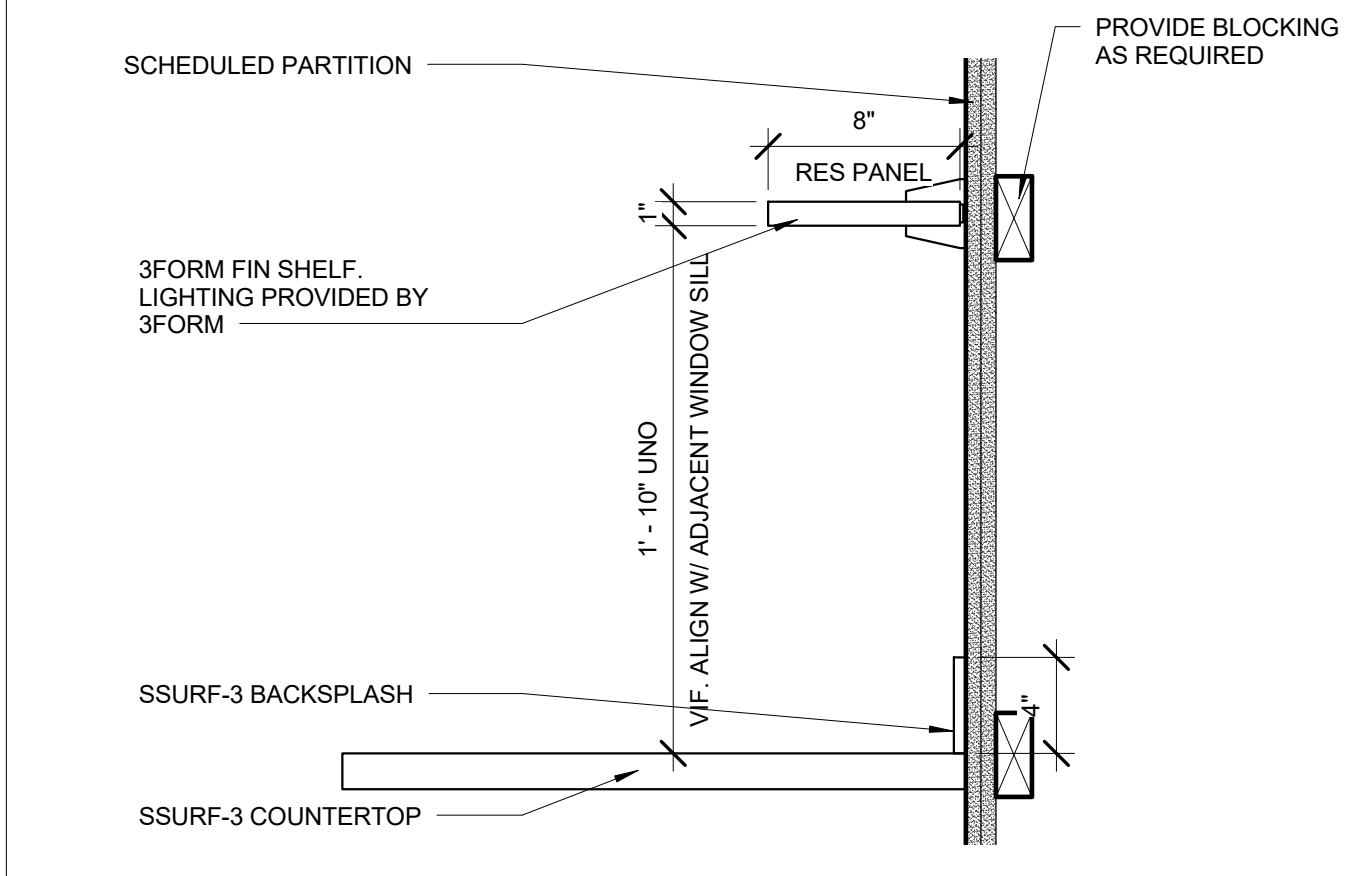

E10 SLIDING BOARD/CORRIDOR DISPLAY
1 1/2" = 1'-0"

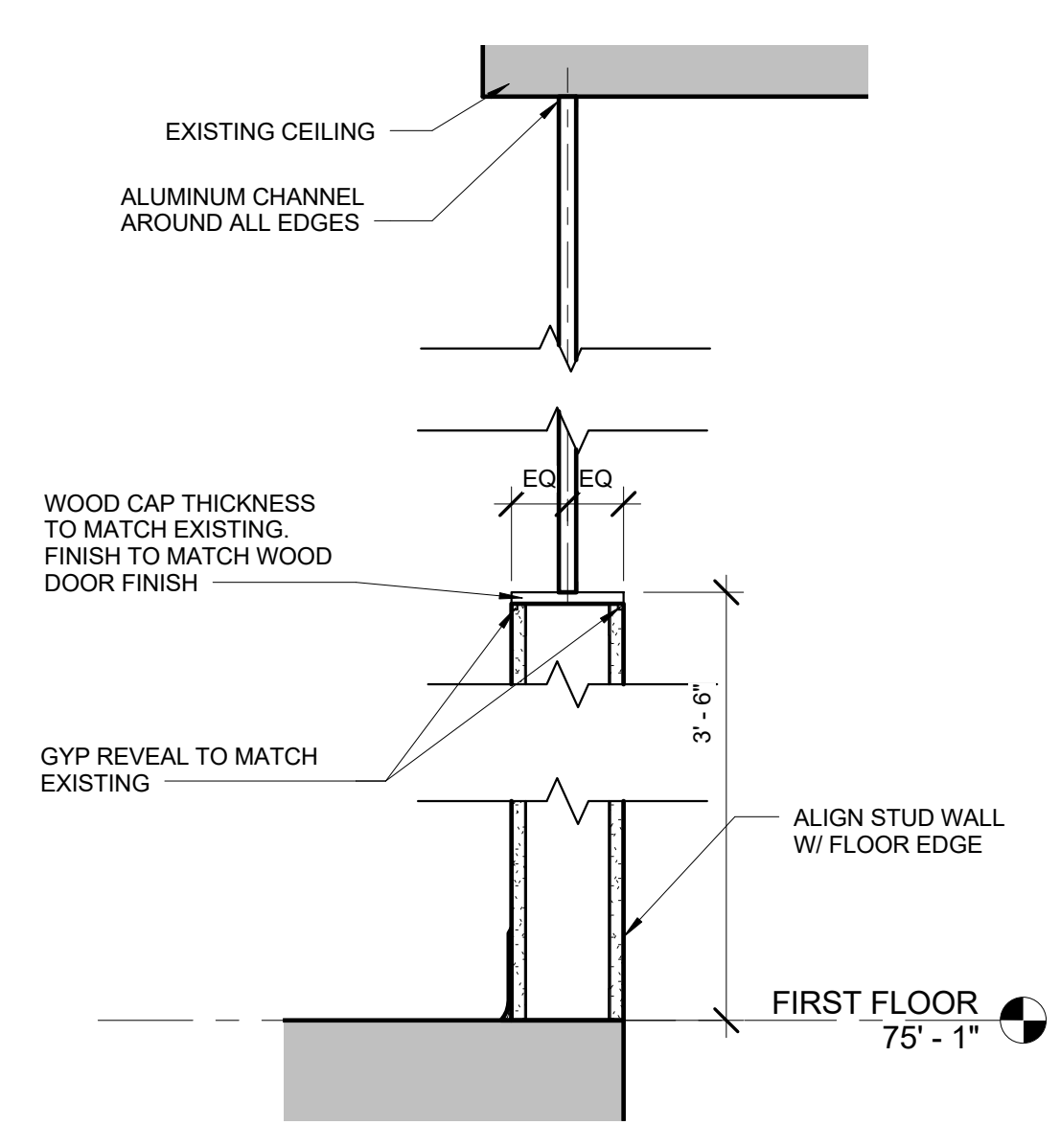

A10 LOBBY 105 GUARD RAIL
1 1/2" = 1'-0"

E13 117 - BACK BAR LIQUOR STORAGE
1 1/2" = 1'-0"

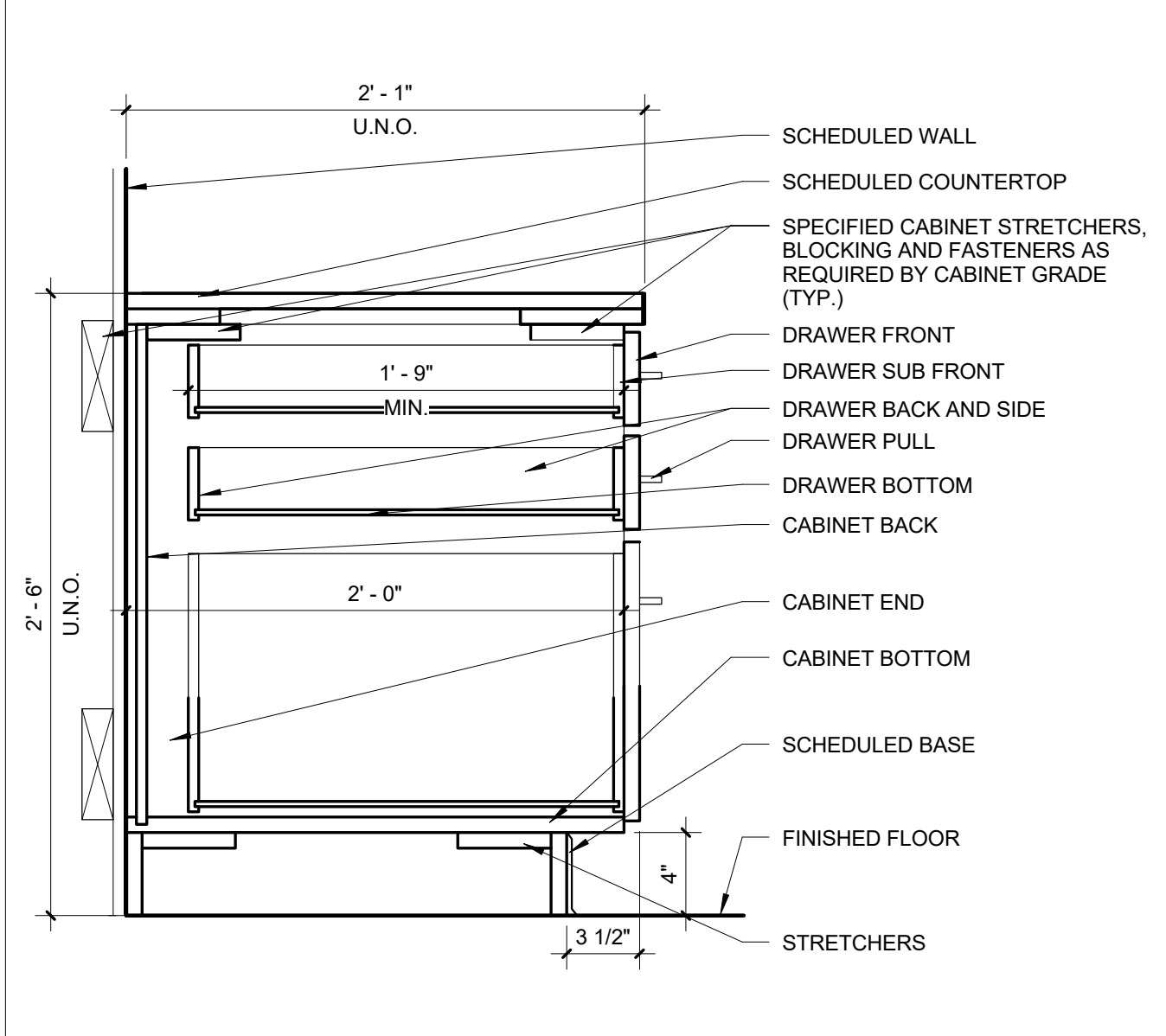

A13 DRAWER BASE CABINET
1 1/2" = 1'-0"

- MILLWORK NOTES:**
- CABINETS AND COUNTERS ARE TO COMPLY W/ AWI PREMIUM GRADE. SEE SPEC FOR ADDITIONAL INFORMATION FOR CABINET/COUNTER CLADDING BY ROOM.
 - SEE FINISH SCHEDULE AND/OR INTERIOR ELEVATIONS FOR CABINET/COUNTER CLADDING BY ROOM.
 - PANEL CORE AND EDGE BANDING AS SPECIFIED OR IMPLIED BY AWI CABINET/COUNTER GRADE. SPEC LANGUAGE SUPERSEDES STANDARD.
 - FASTEN CABINETS AS REQUIRED BY AWI STANDARD FOR PREMIUM GRADE.
 - PROVIDE LOCKS IN LOCATIONS AS INDICATED ON INTERIOR ELEVATIONS AND/OR IN SPEC.
 - PROVIDE BACK AND END SPLASHES AT COUNTERS WITH SINKS AND AS INDICATED ON INTERIOR ELEVATIONS.
 - MATCH BACK AND END SPLASHES TO COUNTERTOP MATERIAL UNLESS NOTED OTHERWISE.
 - SCRIBE AND SEAL COUNTERS AND/OR SPLASHES TO WALL.
 - COORDINATE CABINET ENCLOSURE WITH PLUMBING DRAWINGS AND SPEC PRIOR TO FABRICATIONS. NOTIFY ARCHITECT OF DISCREPANCIES.

REV.	DESCRIPTION	DATE
0	ISSUED FOR CONSTRUCTION	06 JUNE 2016

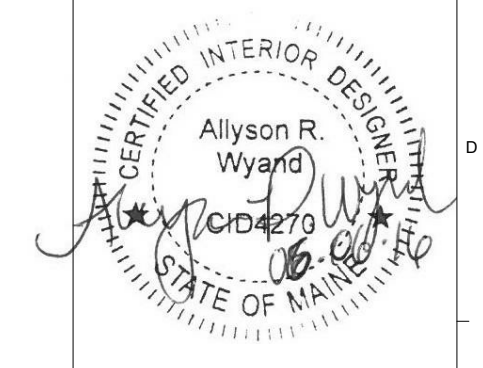

WBRC
ARCHITECTS ENGINEERS
WWW.WBRCAE.COM
BANGOR, MAINE 207-947-4511
PORTLAND, MAINE 207-528-4511
SARASOTA, FLORIDA 941-556-0757

ASYLUM

PROJECT:
MILLWORK DETAILS

SHEET TITLE:
WBRC CAD FILE: C:\Users\jocelyn.booth\Documents\407110 - ASYLUM DANCE CLUB - ARCH_jocelyn.booth.rvt

PROJECT No: 4071.10 GRAPHIC SCALE: 0" = 1"

SCALE: As Indicated

PROJECT MANAGER: JRB SHEET No:

DRAWN BY: ARW

CHECKED BY: JLR

AE514

6/7/2016 8:43:34 AM C:\Users\jocelyn.booth\Documents\407110 - ASYLUM DANCE CLUB - ARCH_jocelyn.booth.rvt