

DISPLAY THIS CARD ON PRINCIPAL FRONTAGE OF WORK CITY OF PORTLAND

Please Read
Application And
Notes, If Any,
Attached

BUILDING INSPECTION

PERMIT

Permit Number: 100732

This is to certify that Mccurtain Bradley C/n/a

PERMIT ISSUED

has permission to Erect 7.5 sq. ft. attached building wall sign

AT 16 Monument Sq

CBL 027 F006001 JUL 1 2010

provided that the person or persons, firm or corporation accepting this permit shall comply with all of the provisions of the Statutes of Maine and of the Ordinances of the City of Portland regulating the construction, maintenance and use of buildings and structures, and of the application on file in this department.

Apply to Public Works for street line and grade if nature of work requires such information.

Notification of inspection must be given and written permission procured before this building or part thereof is lath or otherwise enclosed-in. 24 HOUR NOTICE IS REQUIRED.

A certificate of occupancy must be procured by owner before this building or part thereof is occupied.

OTHER REQUIRED APPROVALS

Fire Dept. _____

Health Dept. _____

Appeal Board _____

Other _____
Department Name

[Handwritten Signature]
Director - Building & Inspection Services

PENALTY FOR REMOVING THIS CARD

City of Portland, Maine - Building or Use Permit Application

389 Congress Street, 04101 Tel: (207) 874-8703, Fax: (207) 874-8716

Permit No: 10-0732	Issue Date:	CBL: 027 F006001
-----------------------	-------------	---------------------

Location of Construction: 16 Monument Sq (15)	Owner Name: McCurrtain Bradley C	Owner Address: 15 Monument Sq	Phone: 207-874-7411
Business Name: Others	Contractor Name: n/a	Contractor Address: n/a Portland	Phone:
Lessee/Buyer's Name	Phone:	Permit Type: Signs - Permanent	Zone: B-3

Past Use: Commercial / Restaurant ("Others")	Proposed Use: Restaurant ("Others") / Erect 7.5 sq. ft. attached building wall sign.	Permit Fee: \$80.00	Cost of Work: \$0.00	CEO District: 1
		FIRE DEPT: <input type="checkbox"/> Approved <input type="checkbox"/> Denied <i>N/A</i>	INSPECTION: Use Group: <i>U</i> Type: <i>Sign</i> <i>IBC 2003</i>	

Proposed Project Description: Erect 7.5 sq. ft. attached building wall sign.	Signature: <i>[Signature]</i>	Signature: <i>[Signature]</i>
PEDESTRIAN ACTIVITIES DISTRICT (P.A.D.)		
Action: <input type="checkbox"/> Approved <input type="checkbox"/> Approved w/Conditions <input type="checkbox"/> Denied		
Signature:	Date:	

Permit Taken By: gg	Date Applied For: 06/23/2010	Zoning Approval	
------------------------	---------------------------------	------------------------	--

<p>1. This permit application does not preclude the Applicant(s) from meeting applicable State and Federal Rules.</p> <p>2. Building permits do not include plumbing, septic or electrical work.</p> <p>3. Building permits are void if work is not started within six (6) months of the date of issuance. False information may invalidate a building permit and stop all work..</p>	<p>Special Zone or Reviews</p> <p><input type="checkbox"/> Shoreland</p> <p><input type="checkbox"/> Wetland</p> <p><input type="checkbox"/> Flood Zone</p> <p><input type="checkbox"/> Subdivision</p> <p><input type="checkbox"/> Site Plan</p> <p>Maj <input type="checkbox"/> Minor <input type="checkbox"/> MM <input type="checkbox"/></p> <p>Date: <i>6/24/10 ABM</i></p>	<p>Zoning Appeal</p> <p><input type="checkbox"/> Variance</p> <p><input type="checkbox"/> Miscellaneous</p> <p><input type="checkbox"/> Conditional Use</p> <p><input type="checkbox"/> Interpretation</p> <p><input type="checkbox"/> Approved</p> <p><input type="checkbox"/> Denied</p> <p>Date:</p>	<p>Historic Preservation</p> <p><i>YCB</i></p> <p><input type="checkbox"/> Not in District or Landmark</p> <p><input type="checkbox"/> Does Not Require Review</p> <p><input type="checkbox"/> Requires Review</p> <p><input checked="" type="checkbox"/> Approved</p> <p><input type="checkbox"/> Approved w/Conditions</p> <p><input type="checkbox"/> Denied</p> <p>Date: <i>6/24/2010</i></p>
---	--	---	---

PERMIT ISSUED

JUL - 1 2010

City of Portland

D. Andrews

CERTIFICATION

I hereby certify that I am the owner of record of the named property, or that the proposed work is authorized by the owner of record and that I have been authorized by the owner to make this application as his authorized agent and I agree to conform to all applicable laws of this jurisdiction. In addition, if a permit for work described in the application is issued, I certify that the code official's authorized representative shall have the authority to enter all areas covered by such permit at any reasonable hour to enforce the provision of the code(s) applicable to such permit.

SIGNATURE OF APPLICANT	ADDRESS	DATE	PHONE
RESPONSIBLE PERSON IN CHARGE OF WORK, TITLE		DATE	PHONE



CITY OF PORTLAND, MAINE
Department of Building Inspections

Original Receipt

June 23 2010

Received from Brn McCutcheon

Location of Work 15 Monument Sq

Cost of Construction \$ _____ Building Fee: _____

Permit Fee \$ _____ Site Fee: _____

Certificate of Occupancy Fee: _____

Total: 72.00

Building (IL) Plumbing (15) _____ Electrical (12) _____ Site Plan (U2) _____

Other Sign 65. HISTORIC

CBL: 27 F006

Check #: Master card Total Collected \$ 70.00

**No work is to be started until permit issued.
Please keep original receipt for your records.**

Taken by: [Signature]

WHITE - Applicant's Copy
YELLOW - Office Copy
PINK - Permit Copy

City of Portland, Maine - Building or Use Permit

389 Congress Street, 04101 Tel: (207) 874-8703, Fax: (207) 874-8716

Permit No: 10-0732	Date Applied For: 06/23/2010	CBI: 027 F006001
------------------------------	--	----------------------------

Location of Construction: 16 Monument Sq	Owner Name: Mccurlain Bradley C	Owner Address: 15 Monument Sq	Phone: 207-874-7411
Business Name: Others	Contractor Name: n/a	Contractor Address: n/a Portland	Phone:
Lessee/Buyer's Name	Phone:	Permit Type: Signs - Permanent	

Proposed Use: Restaurant ("Others")/ Erect 7.5 sq. ft. attached building wall sign.	Proposed Project Description: Erect 7.5 sq. ft. attached building wall sign.
---	--

Dept: Historic	Status: Approved	Reviewer: Deborah Andrews	Approval Date: 06/24/2010
Note:			Ok to Issue: ✓
Dept: Zoning	Status: Approved with Conditions	Reviewer: Ann Machado	Approval Date: 06/24/2010
Note:			Ok to Issue: ✓
1) ANY exterior work requires a separate review and approval thru Historic Preservation. This property is located within an Historic District.			
Dept: Building	Status: Approved with Conditions	Reviewer: Tammy Munson	Approval Date: 07/01/2010
Note:			Ok to Issue: ✓
1) Signage Installation to comply with Chapters 31 & 32 of the IBC 2003 building code.			

Comments: 6/24/2010-amachado: Wasiting fro Certificate of Liability to be faxed - GG 6/25/2010-gg: receivedf from historic on 06-24-10. Gg 6/28/2010-amachado: Received certificate of liability. Put with permit.
--

PERMIT ISSUED

JUL - 1 2010

City of Portland

BUILDING PERMIT INSPECTION PROCEDURES

Please call 874-8703 or 874-8693 (ONLY)

or email: buildinginspections@portlandmaine.gov

With the issuance of this permit, the owner, builder or their designee is required to provide adequate notice to the City of Portland Inspection Services for the following inspections. Appointments must be requested 48 to 72 hours in advance of the required inspection. The inspection date will need to be confirmed by this office.

- **Please read the conditions of approval that is attached to this permit!! Contact this office if you have any questions.**
- **Permits expire in 6 months, if the project is not started or ceases for 6 months.**
- **If the inspection requirements are not followed as stated below additional fees may be incurred due to the issuance of a "Stop Work Order" and subsequent release to continue with construction.**

 X **Final inspection required at completion of work.**

The project cannot move to the next phase prior to the required inspection and approval to continue, REGARDLESS OF THE NOTICE OR CIRCUMSTANCES.

IF THE PERMIT REQUIRES A CERTIFICATE OF OCCUPANCY, IT MUST BE PAID FOR AND ISSUED TO THE OWNER OR DESIGNEE BEFORE THE SPACE MAY BE OCCUPIED.

PERMIT ISSUED

JUL - 1 2010

City of Portland



CERTIFICATE OF LIABILITY INSURANCE

OP ID BY
OTHER-1

DATE (MM/DD/YYYY)
06/28/10

PRODUCER TD Insurance, Inc. (RP) PO Box 406 Portland ME 04112-0406 Phone: 207-594-2111 Fax: 207-594-9147		THIS CERTIFICATE IS ISSUED AS A MATTER OF INFORMATION ONLY AND CONFERS NO RIGHTS UPON THE CERTIFICATE HOLDER. THIS CERTIFICATE DOES NOT AMEND, EXTEND OR ALTER THE COVERAGE AFFORDED BY THE POLICIES BELOW.	
INSURED others! Brad McCurtin 15 Monument Sq Portland ME 04101		INSURERS AFFORDING COVERAGE	NAIC # 25658
		INSURER A Travelers Indemnity Company	
		INSURER B HARTFORD INSURANCE GROUP	
		INSURER C	
		INSURER D	
		INSURER E	

COVERAGES

THE POLICIES OF INSURANCE LISTED BELOW HAVE BEEN ISSUED TO THE INSURED NAMED ABOVE FOR THE POLICY PERIOD INDICATED. NOTWITHSTANDING ANY REQUIREMENT, TERM OR CONDITION OF ANY CONTRACT OR OTHER DOCUMENT WITH RESPECT TO WHICH THIS CERTIFICATE MAY BE ISSUED OR MAY PERTAIN, THE INSURANCE AFFORDED BY THE POLICIES DESCRIBED HEREIN IS SUBJECT TO ALL THE TERMS, EXCLUSIONS AND CONDITIONS OF SUCH POLICIES. AGGREGATE LIMITS SHOWN MAY HAVE BEEN REDUCED BY PAID CLAIMS.

INSR	ADDL	TYPE OF INSURANCE	POLICY NUMBER	POLICY EFFECTIVE DATE (MM/DD/YYYY)	POLICY EXPIRATION DATE (MM/DD/YYYY)	LIMITS
A	X	GENERAL LIABILITY				EACH OCCURRENCE \$ 1,000,000
		<input type="checkbox"/> COMMERCIAL GENERAL LIABILITY	I6808976B196	07/07/10	07/07/11	DAMAGE TO RENTED PREMISES (Ea occurrence) \$ 300,000
		<input type="checkbox"/> CLAIMS MADE <input type="checkbox"/> OCCUR				MED EXP (Any one person) \$ 5,000
		X Business Owners	I6808976B196	07/07/09	07/07/10	PERSONAL & AD/ INJURY \$ 1,000,000
		GENL AGGREGATE LIMIT APPLIES PER				GENERAL AGGREGATE \$ 2,000,000
		X POLICY <input type="checkbox"/> PROJ <input type="checkbox"/> LOC				PRODUCTS - COMP/OP AGG \$ 2,000,000
		AUTOMOBILE LIABILITY				COMBINED SINGLE LIMIT (Ea accident) \$
		<input type="checkbox"/> ANY AUTO				BODILY INJURY (Per person) \$
		<input type="checkbox"/> ALL OWNED AUTOS				BODILY INJURY (Per accident) \$
		<input type="checkbox"/> SCHEDULED AUTOS				PROPERTY DAMAGE (Per accident) \$
		X HIRED AUTOS				
		X NON-OWNED AUTOS				
		GARAGE LIABILITY				AUTO ONLY - EA ACCIDENT \$
		<input type="checkbox"/> ANY AUTO				OTHER THAN EA ACC \$
						AUTO ONLY AGG \$
		EXCESS / UMBRELLA LIABILITY				EACH OCCURRENCE \$
		<input type="checkbox"/> OCCUR <input type="checkbox"/> CLAIMS MADE				AGGREGATE \$
		<input type="checkbox"/> DEDUCTIBLE				\$
		<input type="checkbox"/> RETENTION \$				\$
B		WORKERS COMPENSATION AND EMPLOYERS' LIABILITY	04WECN19928	07/07/09	07/07/10	E.L. EACH ACCIDENT \$ 100,000
		ANY PROPRIETOR/PARTNER/EXECUTIVE OFFICER/MEMBER EXCLUDED? (Mandatory in NH)				E.L. DISEASE - EA EMPLOYEE \$ 100,000
		If yes describe under SPECIAL PROVISIONS below				E.L. DISEASE - POLICY LIMIT \$ 500,000
		OTHER				

RECEIVED

DESCRIPTION OF OPERATIONS / LOCATIONS / VEHICLES / EXCLUSIONS ADDED BY ENDORSEMENT / SPECIAL PROVISIONS
 As required for sign located @ 15 Monument Square Portland, ME

JUN 28 2010

CERTIFICATE HOLDER City of Portland 389 Congress St, Portland ME 04101	CANCELLATION SHOULD ANY OF THE ABOVE DESCRIBED POLICIES BE CANCELLED BEFORE THE EXPIRATION DATE THEREOF, THE ISSUING INSURER WILL ENDEAVOR TO MAIL 10 DAYS WRITTEN NOTICE TO THE CERTIFICATE HOLDER NAMED TO THE LEFT, BUT FAILURE TO DO SO SHALL IMPOSE NO OBLIGATION OR LIABILITY OF ANY KIND UPON THE INSURER, ITS AGENTS OR REPRESENTATIVES. AUTHORIZED REPRESENTATIVE TD Insurance, Inc.
--	---

Dept. of Building Inspections
City of Portland, Maine

IMPORTANT

If the certificate holder is an **ADDITIONAL INSURED**, the policy(ies) must be endorsed. A statement on this certificate does not confer rights to the certificate holder in lieu of such endorsement(s).

If **SUBROGATION IS WAIVED**, subject to the terms and conditions of the policy, certain policies may require an endorsement. A statement on this certificate does not confer rights to the certificate holder in lieu of such endorsement(s).

DISCLAIMER

This Certificate of Insurance does not constitute a contract between the issuing insurer(s), authorized representative or producer, and the certificate holder, nor does it affirmatively or negatively amend, extend or alter the coverage afforded by the policies listed thereon.



Signage/Awning Permit Application

If you or the property owner owes real estate or personal property taxes or user charges on any property within the City, payment arrangements must be made before permits of any kind are accepted.

Location/Address of Construction: <u>15 Monument SQ</u>		
Tax Assessor's Chart, Block & Lot Chart# <u>27</u> Block# <u>F</u> Lot# <u>006</u>	Owner: <u>Bradley C. McCartain</u>	Telephone: <u>874-7411</u>
Lessee/Buyer's Name (If Applicable)	Contractor name, address & telephone: <u>self</u>	Total s.f. of signage 2.00 Per s.f. plus \$30.00/ <u>\$65.00</u> For H.D. signage= Total Fee: \$ _____ Awning Fee= cost of work _____ Total Fee: \$ _____
Who should we contact when the permit is ready: <u>Bred McCartain</u> phone: <u>874-7411</u>		
Tenant/allocated building space frontage (feet): Length: <u>20'</u> Height _____ Lot Frontage (feet) <u>40</u> Single Tenant or Multi Tenant Lot <u>multi</u>		
Current Specific use: _____ If vacant, what was prior use: _____ Proposed Use: _____ Restaurant + "others"		
Information on proposed sign(s): Freestanding (e.g., pole) sign? Yes _____ No _____ Dimensions proposed: _____ Height from grade: _____ Bldg. wall sign? (attached to bldg) Yes <input checked="" type="checkbox"/> No _____ Dimensions proposed: <u>30" x 35"</u>		
Proposed awning? Yes _____ No _____ Is awning backlit? Yes _____ No _____ Height of awning: _____ Length of awning: _____ Depth: _____ Is there any communication, message, trademark or symbol on it? Yes _____ No _____ If yes, total s.f. of panels w/communications, message, trademark or symbol: _____ s.f. 7.5 15 8 FT 7.5 + 2 = 15		
Information on existing and previously permitted sign(s): Freestanding (e.g., pole) sign? Yes <input checked="" type="checkbox"/> No _____ Dimensions: _____ Bldg. wall sign? (attached to bldg) Yes _____ No _____ Dimensions: _____ Awning? Yes _____ No _____ Sq. ft. area of awning w/communication: _____ 15 65 80.00		
A site sketch and building sketch showing exactly where existing and new signage is located must be provided. Sketches and/or pictures of proposed signage and existing building are also required.		

Please submit all of the information outlined in the Sign/Awning Application Checklist. Failure to do so may result in the automatic denial of your permit.

In order to be sure the City fully understands the full scope of the project, the Planning and Development Department may request additional information prior to the issuance of a permit. For further information visit us on-line at www.portlandmaine.gov, stop by the Building Inspections office, room 315 City Hall or call 874-8703.

I hereby certify that I am the Owner of record of the named property, or that the owner of record authorizes the proposed work and that I have been authorized by the owner to make this application as his/her authorized agent. I agree to conform to all applicable laws of this jurisdiction. In addition, if a permit for work described in this application is issued, I certify that the Code Official's authorized representative shall have the authority to enter all areas covered by this permit at any reasonable hour to enforce the provisions of the codes applicable to this permit.

Signature of applicant: BC McCartain Date: 6/23/10

This is not a permit, you may not commence ANY work until the permit is issued.

B-3 - ground floor multi tenant
20 x 2 = 40 sq ft
proposed 30" x 35" = 1050 sq in = 7.29 sq ft (circled)

OTHERS!

grayish/tn
background
(background)

orange →

white →

FAIR TRADE COFFEE • GELATO

no other existing sign on bldg.

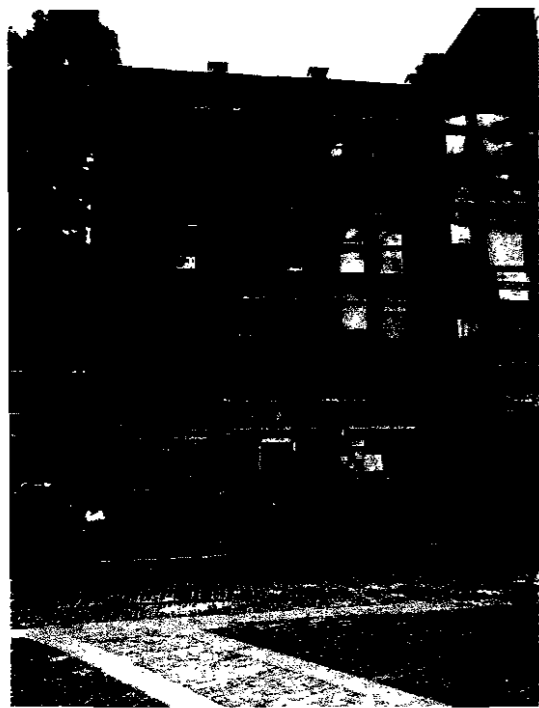

Existing Building Facade



Building Facade After Proposed Changes

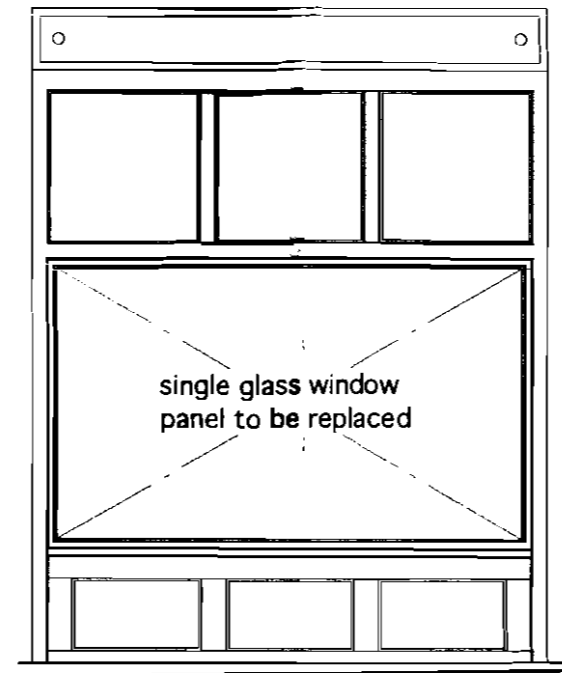

Existing Storefront Elevation (similar both sides) scale 1/4" = 1'0"

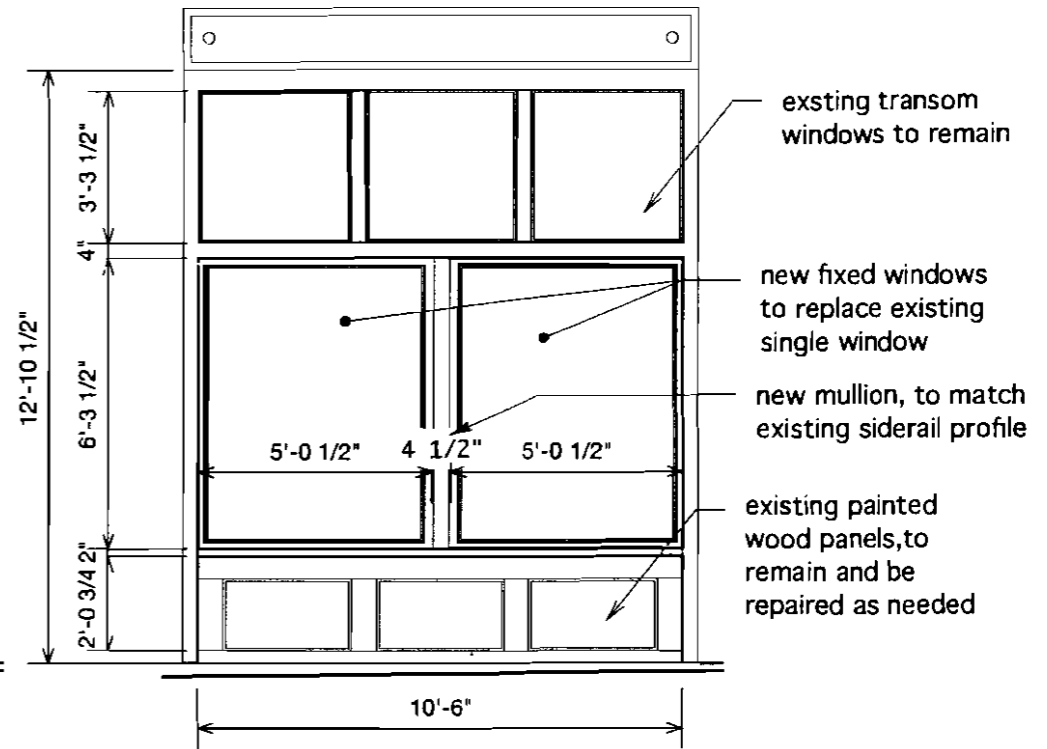

Proposed New Storefront Elevation (similar both sides) scale 1/4" = 1'0"

Choate Block
15 Monument Sq., Portland, Maine

Owner: Brad McCurtain

S.W. Views from Monument



Existing Storefront

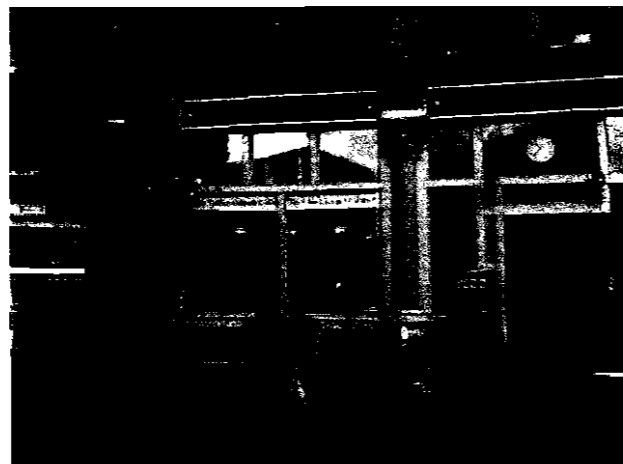

Proposed Storefront

Scope of Work:

To replace each large single panel fixed glass window in each existing ground level storefront with two fixed glass windows of equal size.

Sign to be fastened via eye hooks to sign post attached to building

sign post

7' around to bottom of sign

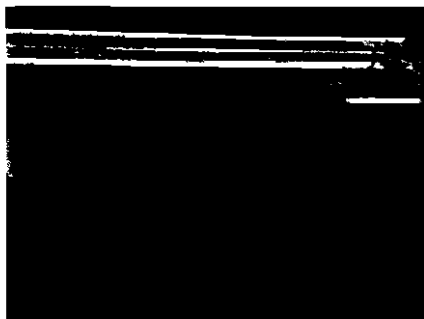

Existing Trim Detail

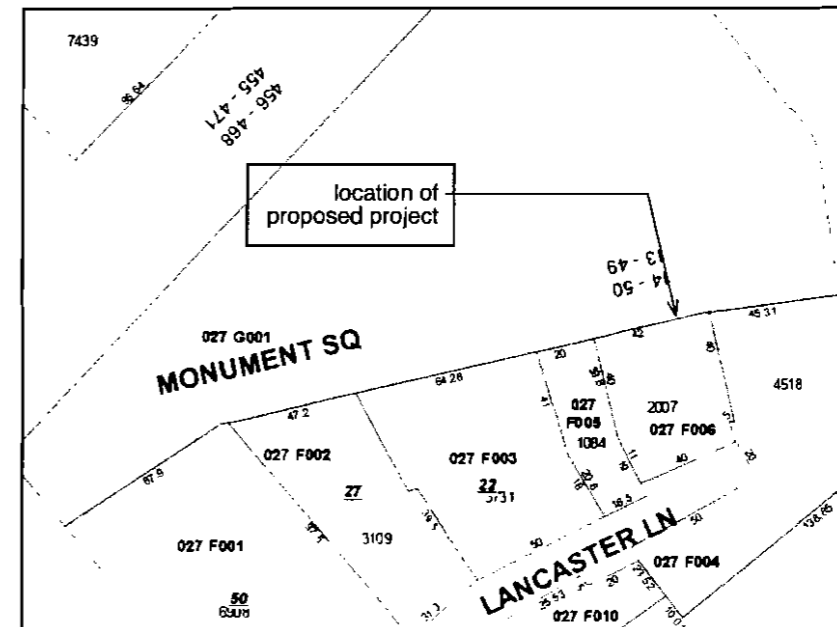

Location/ Plot Plan

Historic Preservation
Permit Materials

Historic Preservation Permit Materials
date: 06.06.10
revisions:

scale: NTS

HP 1.1