

DISPLAY THIS CARD ON PRINCIPAL FRONTAGE OF WORK
CITY OF PORTLAND

Please Read Application And Notes, If Any, Attached

PERMIT

Permit Number: 050879

PERMIT ISSUED

JUL 27 2005

CITY OF PORTLAND

This is to certify that VENTURE III HOLDINGS, INC /Leavitt Inc.
has permission to Amendment to signage permit # 04179 to exist on existing drawing
AT 18 MONUMENT SQ 027 F005001

provided that the person or persons, firm or corporation accepting this permit shall comply with all of the provisions of the Statutes of Maine and of the Ordinances of the City of Portland regulating the construction, maintenance and use of buildings and structures, and of the application on file in this department.

Apply to Public Works for street line and grade if nature of work requires such information.

Notification of inspection must be given and written permission procured before this building or part thereof is altered or enclosed-in. **HEAVY NOTICE IS REQUIRED.**

A certificate of occupancy must be procured by owner before this building or part thereof is occupied.

OTHER REQUIRED APPROVALS
Fire Dept. _____
Health Dept. _____
Appeal Board _____
Other _____
Department Name _____

[Handwritten Signature]
7/22/05
Director - Building & Inspection Services

PENALTY FOR REMOVING THIS CARD

City of Portland, Maine - Building or Use Permit Application

389 Congress Street, 04101 Tel: (207) 874-8703, Fax: (207) 874-8716

Permit No: 05-0879	Issue Date: PERMIT ISSUED JUL 27 2005	CEL: 027 F005001
-----------------------	--	---------------------

Location of Construction: 18 MONUMENT SQ	Owner Name: VENTURE III HOLDINGS LLC	Owner Address: 199 ELDERBERRY DR	Phone:
Business Name:	Contractor Name: Leavitt & Parris Inc.	Contractor Address: 256 Read St Portland	Phone:
Lessee/Buyer's Name: Shay's Grill Pub	Phone:	Permit Type: Awning, no signage	Zone: B-3

Past Use: Commercial	Proposed Use: Commercial/ Ammendment to signage permit# 041791 add signage to existing awning	Permit Fee: \$55.20	Cost of Work: \$55.20	CEO District: 1
--------------------------------	---	-------------------------------	---------------------------------	---------------------------

FIRE DEPT: <input type="checkbox"/> Approved <input type="checkbox"/> Denied <i>N/A</i>	INSPECTION: Use Group <i>U</i> Type <i>Sign</i> IBC 2003
Signature:	Signature:

Proposed Project Description:
Ammendment to signage permit# 041791 add signage to existing awning

PEDESTRIAN ACTIVITIES DISTRICT (P.A.D.)
Action: Approved Approved w/Conditions Denied
Signature: _____ **Date:** _____

Permit Taken By: Idobson	Date Applied For: 06/23/2005	Zoning Approval	
------------------------------------	--	------------------------	--

<ol style="list-style-type: none"> This permit application does not preclude the Applicant(s) from meeting applicable State and Federal Rules. Building permits do not include plumbing, septic or electrical work. Building permits are void if work is not started within six (6) months of the date of issuance. False information may invalidate a building permit and stop all work.. 	Special Zone or Reviews <input type="checkbox"/> Shoreland <input type="checkbox"/> Wetland <input type="checkbox"/> Flood Zone <input type="checkbox"/> Subdivision <input type="checkbox"/> Site Plan <input type="checkbox"/> Maj <input type="checkbox"/> Minor <input type="checkbox"/> MM <input type="checkbox"/>	Zoning Appeal <input type="checkbox"/> Variance <input type="checkbox"/> Miscellaneous <input type="checkbox"/> Conditional Use <input type="checkbox"/> Interpretation <input type="checkbox"/> Approved <input type="checkbox"/> Denied	Historic Preservation <input type="checkbox"/> Not in District or Landmark <input type="checkbox"/> Does Not Require Review <input type="checkbox"/> Requires Review <input checked="" type="checkbox"/> Approved <i>AM 072105</i> <input type="checkbox"/> Approved w/Conditions <input type="checkbox"/> Denied <i>toDA</i>
	Date: <i>OK 7/20/05</i>	Date:	Date:

CERTIFICATION

I hereby certify that I am the owner of record of the named property, or that the proposed work is authorized by the owner of record and that I have been authorized by the owner to make this application as his authorized agent and I agree to conform to all applicable laws of this jurisdiction. In addition, if a permit for work described in the application is issued, I certify that the code official's authorized representative shall have the authority to enter all areas covered by such permit at any reasonable hour to enforce the provision of the code(s) applicable to such permit.

SIGNATURE OF APPLICANT	ADDRESS	DATE	PHONE
RESPONSIBLE PERSON IN CHARGE OF WORK, TITLE		DATE	PHONE

City of Portland, Maine - Building or Use Permit

389 Congress Street, 04101 Tel: (207) 874-8703, Fax: (207) 874-8716

Permit No: 05-0879	Date Applied For: 0612312005	CBL: 027 F005001
------------------------------	--	----------------------------

Location of Construction: 18 MONUMENT SQ	Owner Name: VENTURE III HOLDINGS LLC	Owner Address: 199 ELDERBERRY DR	Phone:
Business Name:	Contractor Name: Leavitt & Parris Inc.	Contractor Address: 256 Read St. Portland	Phone (207) 797-0100
Lessee/Buyer's Name Shay's Grill Pub	Phone:	Permit Type: Awning, with signage	
Proposed Use: Commercial/ Ammendment to signage permit# 041791 add signage to existing awning		Proposed Project Description: Ammendment to signage permit# 041791 add signage to existing awning	

Dept: Historical Status: Approved Reviewer: Deborah Andrews Approval Date: 0712 112005
 Note: Ok to Issue:

Dept: Zoning Status: Approved Reviewer: Marge Schmuckal Approval Date: 07/20/2005
 Note: 7/18/05 gave permit back to Lannie to retype - this permit is really requesting to add signage to an existing awning - right now the permit is for adding an awning with no signage. Ok to Issue:

Dept: Building Status: Approved with Conditions Reviewer: Tammy Munson Approval Date: 0712212005
 Note: OktoIssue:

1) Signage Installation to comply with Chapter 31 of the IBC 2003 building code.

Signage/Awning Permit Application

If you or the property owner owes real estate or personal property taxes or user charges on any property within the City, payment arrangements must be made before permits of any kind are accepted.

<div style="display: flex; justify-content: space-around;"> u 0 </div>		
Total Square Footage of Proposed Structure	Square Footage of Lot	
Tax Assessor's Chart, Block & Lot F	Owner: <u>Venture III Holdings</u> <u>199 Elderberry Dr.</u> <u>Seport</u>	Telephone:
Lessee/Buyer's Name (If Applicable)	Applicant name, address & telephone:	Total s.f. of signage x \$2.00 per s.f. plus \$30.00/\$65.00 for H.D. signage = Total _____ _____
<u>commercial</u>		<u>Amendment to Permit #</u>
how long has it been vacant: _____ <u>Awning over front Entrance</u>		
Contractor's name, address & telephone:		
Whom should we contact when the permit is ready: _____		
Wailing address:		
We will contact you by phone when the permit is ready. You must come in and pick up the permit and review the requirements before starting any work, with a Plan Reviewer. A STOP WORK ORDER will be Issued and a \$100.00 fee if any work starts before the permit is picked up. PHONE:		

IF THE REQUIRED INFORMATION IS NOT INCLUDED IN THE SUBMISSIONS THE PERMIT WILL BE AUTOMATICALLY DENIED AT THE DISCRETION OF THE BUILDING/PLANNING DEPARTMENT, WE MAY REQUIRE ADDITIONAL INFORMATION IN ORDER TO APPROVE THIS PERMIT.

I hereby certify that I am the Owner of record of the named property, or that the owner of record authorizes the proposed work and that I have been authorized by the owner to make this application as his/her authorized agent. I agree to conform to all applicable laws of this jurisdiction. In addition, if a permit for work described in this application is issued, I certify that the Code Official's authorized representatives shall have the authority to enter all areas covered by this permit at any reasonable hour to enforce the provisions of the codes applicable to this permit.

Signature of applicant: <u>[Signature]</u>	Date: <u>6/23/05</u>
--	----------------------

This is NOT a permit, you may not commence ANY work until the permit is issued.

3533e

SIGNAGE/AWNING PRE-APPLICATION QUESTIONNAIRE

PLEASE COMPLETE ALL INFORMATION

ADDRESS: _____ ZONE: B-2

CBL: _____

SINGLE TENANT LOT? YES _____ NO _____ MULTI TENANT LOT? YES _____ NO _____

MORE THAN ONE SIGN TOTAL WITH PROPOSED SIGN? YES _____ NO _____

TENANT/ALLOCATED BUILDING SPACE FRONTAGE (FEET):

Length: 20' per previous plan Height: 20 x 2 = 40' W/A

INFORMATION ON PROPOSED SIGN(S):

FREESTANDING (e.g., pole) SIGN? YES _____ NO _____ DIMENSIONS PROPOSED: _____
BLDG. WALL SIGN? (attached to bldg) YES _____ NO _____ DIMENSIONS PROPOSED: _____

INFORMATION ON ALREADY EXISTING AND PERMITTED SIGN(S):

FREESTANDING (e.g., pole) SIGN? YES _____ NO _____ DIMENSIONS: _____
BLDG. WALL SIGN(attached to bldg) ? YES _____ NO _____ DIMENSIONS: _____
AWNING? YES _____ NO _____ DIMENSIONS: _____

LOT FRONTAGE (FEET): _____

AWNING YES _____ NO _____ IS AWNING BACKLIT? YES _____ NO _____

HEIGHT OF AWNING: _____ LENGTH OF AWNING: _____ DEPTH: _____

IS THERE ANY COMMUNICATION, MESSAGE, TRADEMARK OR SYMBOL ON IT? YES _____ NO _____

IF YES, TOTAL S.F. OF PANELS WITH COMMUNICATIONS/MESSAGE/TRADEMARK/SYMBOL? _____ s.f.

A SITE SKETCH AND BUILDING SKETCH SHOWING EXACTLY WHERE EXISTING AND NEW SIGNAGE IS LOCATED MUST BE PROVIDED. SKETCHES AND/OR PICTURES OF PROPOSED SIGNAGE ARE ALSO REQUIRED.

SIGNATURE OF APPLICANT: _____ DATE: _____

***** FOR OFFICE USE ONLY *****

CHECKLIST FOR SIGN/AWNING APPLICATION

Applicants for a sign or awning permit are required to submit the following information to the Code Enforcement Office at the time of application:

- _____ Certificate of Liability listing the City as additional insured if any portion of the sign abuts or encroaches on any public right of way, or can fall into any public right of way. Amount must equal \$400,000.00.
- _____ Letter of permission from the owner indicating the permissions granted and the tenant/space building frontage.
- _____ A sketch plan of lot, indicating location of buildings, driveways, and any abutting streets or *rights of way*, lengths of building frontages, street frontages, and all existing setbacks. **Indicate on the plan all existing and proposed signs with their dimensions and specific locations. Be sure to include distance from the ground and building facade dimensions for any signage attached to building.**
- _____ A sketch or photo of any proposed sign(s) indicating *content, dimensions, materials, source of illumination, and construction method, as well as specifics of installation/attachment.*
- _____ Certificate of Flammability required for awning or canopy at time of application.
- _____ UL# required for lighted signs at the time of Final Inspection. Failure to provide this information will invalidate the Sign Permit.
- _____ Pre-Application Questionnaire completed and attached. Photos of existing signage attached.

**Permit Fee for signage or awning-with-signage:
\$30.00 plus \$2.00 per square foot of sign.**

**Permit Fee for awning-without-signage is based on cost of work:
\$30.00 for the first \$1,000.00, plus \$9.00 for each additional \$1,000.00.**

Base Application Fee for any Historic District signage is \$65.00 instead of \$30.00

Sidewalk Signs

Design, Location, and Construction Standards

Quantity

One sign per establishment for each street frontage having a public entrance, provided that all dimension and location standards are met. When standards would not otherwise permit a sign, a sign may consist of multiple listings.

Sign Dimensions

Single Listing: Maximum width is 24 inches or such lesser width sufficient to retain 4 ½ feet of unobstructed sidewalk width perpendicular to major flows. Maximum height is 40 inches to top of sign in place. Minimum height is 30 inches to top of sign in place.

Multiple: Maximum width is 30 inches or such lesser width sufficient to retain 4 ½ feet of unobstructed sidewalk width perpendicular to major flows. Maximum height is 40 inches to top of sign in place. Minimum height is 30 inches to top of sign in place.

Location

Minimum distance between signs is 20 feet. Maximum distance of sign from public entrance of advertiser is 2 feet. The City may vary these distances for exceptional physical circumstances where public safety and streetscape aesthetics will be maintained. However, under no circumstances shall signs obstruct vehicular stop: benches, fire hydrants, or other street visual amenities. Signs shall be located near the curb rather than the building face.

Materials and Graphics

All signs shall be of an A-Frame type design, shall be constructed of durable, weather-resistant materials and finish, shall have no moving parts, and shall be non-electrified. All signs shall be maintained in a clean and original appearance. Sign materials, graphics, and finish shall be of a unified design and shall be compatible with the local streetscape. All signs shall have horizontal braces spanning each side of the sign to assure rigid support. Lettering shall be legible and consistent.

Sign Removal

All signs shall be removed when the business is closed or while any snow or ice exists on the walk within eight feet of the sign in any direction.

Insurance

No permit shall be issued unless the applicant has posted in advance with the City a Certificate of Liability listing the City as additional insured in the amount of \$400,000.00.

Enforcement

A sign may be removed after notice to the owner and the permit, if issued, may be revoked if the sign does not conform to the standards herein.

For a sidewalk sign permit, come to City Hall, 389 Congress Street, Room 315, with:

- _____ Certificate of Liability Insurance
- _____ Drawing of sign showing dimensions and design work
- _____ Payment of \$30.00 plus \$2.00 per s.f. of signage.
- _____ Complete application with pre-application questionnaire and checklist completed.

X

3'

STAYS
grill pub.

9'2"

410.17 m

27.6R

211.02 m

Venture III Holdings, LLC

December 3, 2004

Re: McGonigals Inc., d/b/a Shays, 18 Monument Square,
Portland, Me 04101

To Whom It May Concern:

Please be *advised* that the abovementioned entity has our permission to install an awning over their 1st floor restaurant space at 18 Monument Square, Portland, Maine.

As owners of the property, we do request that the front of the building shall be restored to its original state at the end of their lease term if so requested by us at that time.

If you have any questions, please feel free to contact me at my office (207)774 1885.

Thank you.

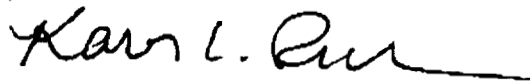

Karen L. Rich, for
Ventures III Holdings, LLC

199 Elderberry Drive South Portland, Maine 04106

Certificate of Flame Resistance



**REGISTERED
APPLICATION
CONCERN No.**

FA-36801

ISSUED BY

Glen Raven Mills, Inc.
1831 N. Park Avenue
Glen Raven, NC 27217

(Phone) 336/227-6211 (Fax) 336/229-4039

*Date treated or
manufactured*

This is to certify that the materials described on the reverse side hereof have been flame-retardant treated (or are inherently nonflammable).

FOR _____ ADDRESS _____
CITY _____ STATE _____

Certification is hereby made that: (Check "a" or "b")

- (a) The articles described on the reverse side of this Certificate have been treated with a flame-retardant chemical approved and registered by the State Fire Marshal and that the application of said chemical was done in conformance with the laws of the State of California and the Rules and Regulations of the State Fire Marshal.

Name of chemical used _____ Chem. Reg. No. _____

Method of application _____

- (b) The articles described on the reverse side hereof are made from a flame-resistant fabric or material registered and approved by the State Fire Marshal for such use.

Trade name of flame-resistant fabric or material used FR Sunbrella® Reg. No. FA-36801

The Flame Retardant Process Used

will not
(will or will not)

Be Removed By Washing

Glen Raven Mills, Inc.

Name of Applicator or Production Superintendent

GLEN RAVEN MILLS, INC.

By _____

Steven A. Ellington

Title

ACORD™ CERTIFICATE OF LIABILITY INSURANCE

DATE (MM/DD/YYYY)
12/03/04

PRODUCER Cross Insurance-CL/Bnds-P P. O. Box 567 Portland, ME 04112 800 286-5352	THIS CERTIFICATE IS ISSUED AS A MATTER OF INFORMATION ONLY AND CONFERS NO RIGHTS UPON THE CERTIFICATE HOLDER. THIS CERTIFICATE DOES NOT AMEND, EXTEND OR ALTER THE COVERAGE OF THE POLICIES BELOW:	
	INSURERS AFFORDING COVERAGE	NAIC #
INSURED Leavitt & Parris, Inc. JJ&L, Inc. 256 Read Street Portland, ME 04103	INSURER A: One Beacon Insurance Company	20621
	INSURER B: Maine Employers Mutual Insurance Co.	11148
	INSURER C:	
	INSURER D: INSURER E:	

COVERAGES

THE POLICIES OF INSURANCE LISTED BELOW HAVE BEEN ISSUED TO THE INSURED NAMED ABOVE FOR THE POLICY PERIOD INDICATED. NOTWITHSTANDING ANY REQUIREMENT, TERM OR CONDITION OF ANY CONTRACT OR OTHER DOCUMENT WITH RESPECT TO WHICH THIS CERTIFICATE MAY BE ISSUED OR MAY PERTAIN, THIS INSURANCE AFFORDED BY THE POLICIES DESCRIBED HEREIN IS SUBJECT TO ALL THE TERMS, EXCLUSIONS AND CONDITIONS OF SUCH POLICIES. AGGREGATE LIMITS SHOWN MAY HAVE BEEN REDUCED BY PAID CLAIMS.

ADDITIONAL INSURED	TYPE OF INSURANCE	POLICY NUMBER	POLICY EFFECTIVE DATE (MM/DD/YY)	POLICY EXPIRATION DATE (MM/DD/YY)	LIMITS
	GENERAL LIABILITY <input checked="" type="checkbox"/> COMMERCIAL GENERAL LIABILITY <input type="checkbox"/> CLAIMS MADE <input checked="" type="checkbox"/> OCCUR <input checked="" type="checkbox"/> PD Ded:1,000 GEN'L AGGREGATE LIMIT APPLIES PER: <input type="checkbox"/> POLICY <input type="checkbox"/> PRO-JECT <input type="checkbox"/> LOC	YMR609379	04/30/04	04/30/05	EACH OCCURRENCE \$1,000,000 DAMAGE TO RENTED PREMISES (Ea occurrence) \$100,000 MED EXP (Any one person) \$5,000 PERSONAL & ADV INJURY \$1,000,000 GENERAL AGGREGATE \$2,000,000 PRODUCTS - COMPI/OP AGG \$2,000,000
	AUTOMOBILE LIABILITY <input checked="" type="checkbox"/> ANY AUTO <input type="checkbox"/> ALL OWNED AUTOS <input type="checkbox"/> SCHEDULED AUTOS <input checked="" type="checkbox"/> HIRED AUTOS <input checked="" type="checkbox"/> NON-OWNED AUTOS <input checked="" type="checkbox"/> Drive Other Car	YMAH82371	04/30/04	04/30/05	COMBINED SINGLE LIMIT (Ea accident) \$1,000,000 BODILY INJURY (Per person) \$ BODILY INJURY (Per accident) \$ PROPERTY DAMAGE \$
	GARAGE LIABILITY <input type="checkbox"/> ANY AUTO				AUTO ONLY - EA ACCIDENT \$ OTHER THAN AUTO ONLY: EA ACC \$ AGG \$
	EXCESS/UMBRELLA LIABILITY <input type="checkbox"/> OCCUR <input type="checkbox"/> CLAIMS MADE DEDUCTIBLE RETENTION \$				EACH OCCURRENCE \$ AGGREGATE \$ \$ \$
B	WORKERS COMPENSATION AND EMPLOYERS' LIABILITY ANY PROPRIETOR/PARTNER/EXECUTIVE OFFICER/MEMBER EXCLUDED? ycs, describe under SPECIAL PROVISIONS below OTHER	1810063708	04/30/04	04/30/05	<input checked="" type="checkbox"/> WC STATU-TORY LIMITS <input type="checkbox"/> OTH-ER E.L. EACH ACCIDENT \$500,000 E.L. DISEASE - EA EMPLOYEE \$500,000 E.L. DISEASE - POLICY LIMIT \$500,000

DESCRIPTION OF OPERATIONS / LOCATIONS / VEHICLES / EXCLUSIONS ADDED BY ENDORSEMENT / SPECIAL PROVISIONS
RE: Awning at Shay's. City of Portland is an Additional Insured with respect to General Liability only.

City of Portland 389 Congress St. Portland, ME 04101	SHOULD ANY OF THE ABOVE DESCRIBED POLICIES BE CANCELLED BEFORE THE EXPIRATION DATE THEREOF, THE ISSUING INSURER WILL ENDEAVOR TO MAIL <u>10</u> DAYS WRITTEN NOTICE TO THE CERTIFICATE HOLDER NAMED TO THE LEFT, BUT FAILURE TO DO SO SHALL IMPOSE NO OBLIGATION OR LIABILITY OF ANY KIND UPON THE INSURER, ITS AGENTS OR REPRESENTATIVES. AUTHORIZED REPRESENTATIVE <i>Agnes Cote</i>
--	--

18. Attachment Sq.
07 F 005

Weld ANCOE shield
for back

Hand painted logo on main body face
Left & right ends open - NO fabric

Frame - 2" x 2" square tube frame's painted

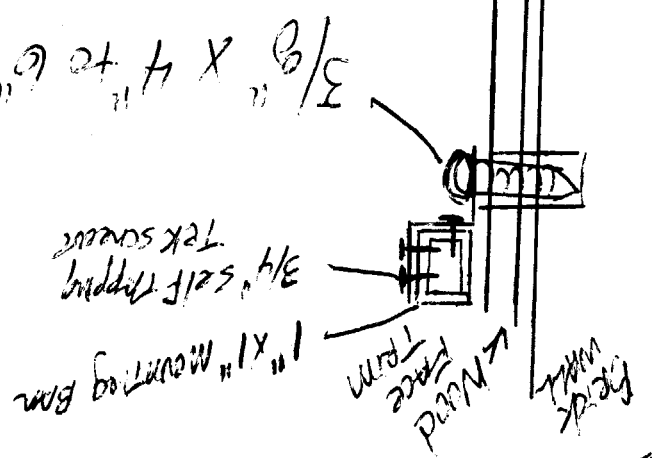

Attachment Detail

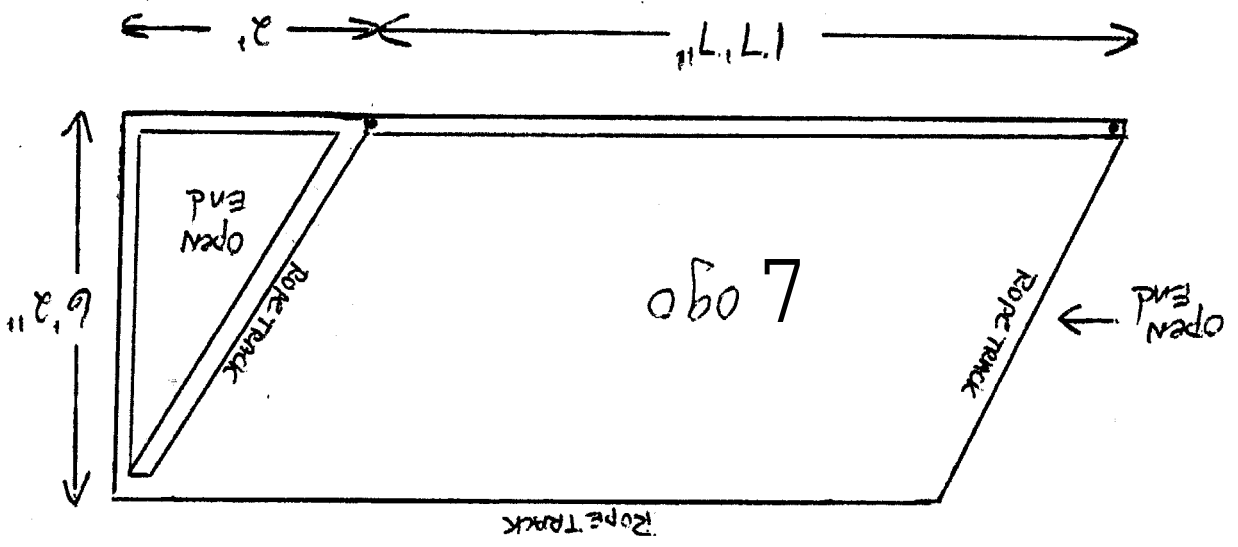

DEPT. OF BUILDING INSPECTION
CITY OF PORTLAND, ME

MAR 29 2005

RECEIVED

Shea's Restaurant

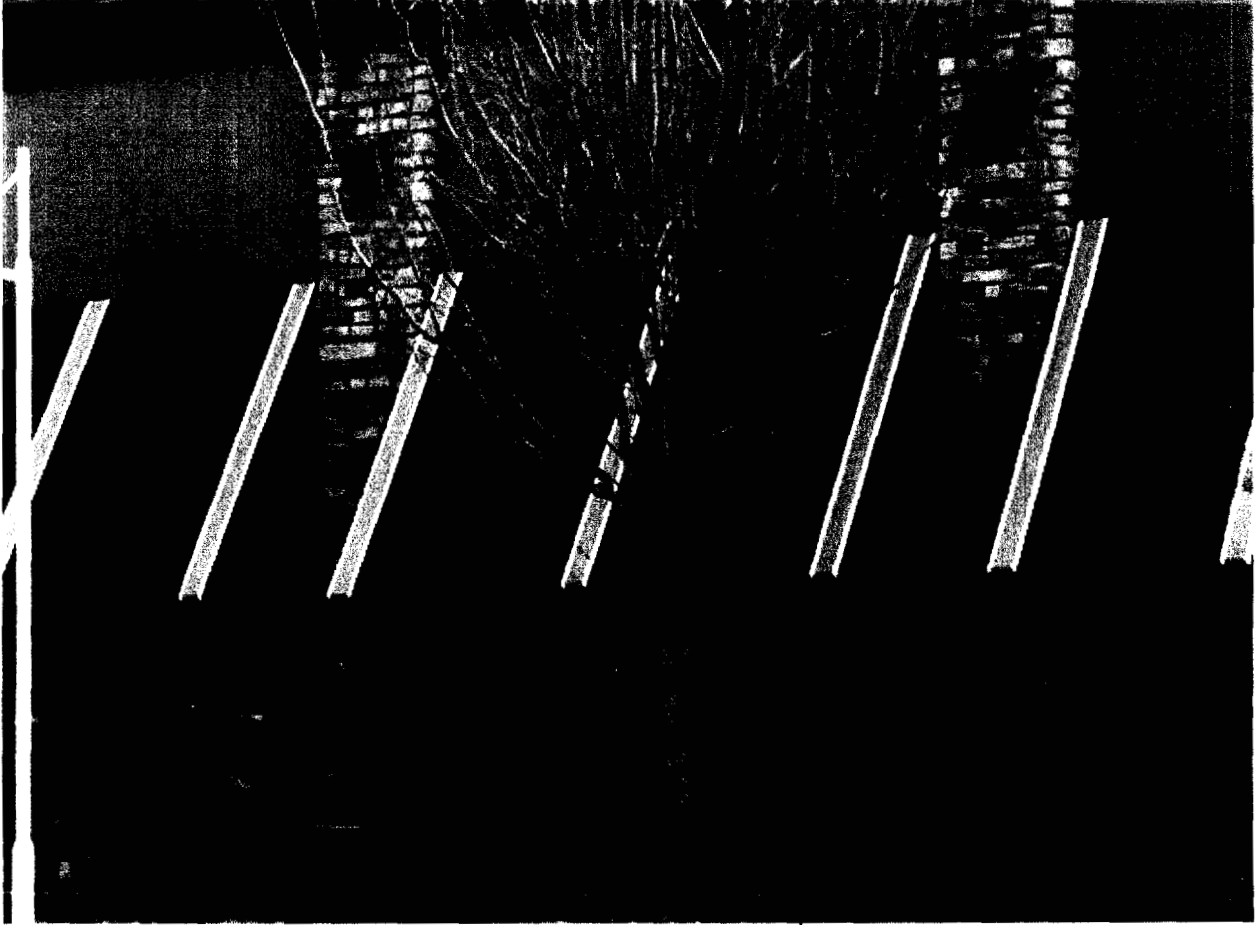

open ended
received via email 5/24

City of Portland, Maine - Building or Use Permit Application
 389 Congress Street, 04101 Tel: (207) 874-8703, Fax: (207) 874-8716

Permit No: 04-179	Issued PERMIT ISSUED MAY 27 2005	027 F005001
----------------------	---	-------------

Location of Construction: 18 Monument Sq	Owner Name: Venture Iii Holdings Llc	Owner Address: 199 Elderberry Dr	Phone:
Business Name:	Contractor Name: Leavitt & Parris Inc.	Contractor Address: 256 Read St. Portland	Phone: 207 895 0100
Lessee/Buyer's Name	Phone:	Permit Type:	Zone: B-3
Past Use: Commercial Resturant	Proposed Use: Resturant/ Awning over front entry no signage	Permit Fee: \$39.00	Cost of Work: \$1,445.00
Proposed Project Description: <i>plumbing permit</i>		CEO District: 1	INSPECTION: Use Group: <i>A-2</i> Type: <i>Awning</i> <i>IBC-2003</i> Signature: <i>DMBS/26/05</i>
		FIRE DEPT: <input type="checkbox"/> Approved <input type="checkbox"/> Denied	Action: <input checked="" type="checkbox"/> Approved <input type="checkbox"/> Approved w/Conditions <input type="checkbox"/> Denied Signature: _____ Date: _____

Permit Taken By: ldobson	Date Applied For: 12/03/2004	Zoning Approval		
<ol style="list-style-type: none"> This permit application does not preclude the Applicant(s) from meeting applicable State and Federal Rules. Building permits do not include plumbing, septic or electrical work. Building permits are void if work is not started within six (6) months of the date of issuance. False information may invalidate a building permit and stop all work.. 		Special Zone or Reviews <input type="checkbox"/> Shoreland <input type="checkbox"/> Wetland <input type="checkbox"/> Flood Zone <input type="checkbox"/> Subdivision <input type="checkbox"/> Site Plan Maj <input type="checkbox"/> Minor <input type="checkbox"/> MM <i>all</i> Date: <i>9/5/2004</i>	Zoning Appeal <input type="checkbox"/> Variance <input type="checkbox"/> Miscellaneous <input type="checkbox"/> Conditional Use <input type="checkbox"/> Interpretation <input type="checkbox"/> Approved <input type="checkbox"/> Denied	Historic Preservation <input type="checkbox"/> Not in District or Landmark <input type="checkbox"/> Does Not Require Review <input type="checkbox"/> Requires Review <input checked="" type="checkbox"/> Approved <i>OM 052505</i> <input type="checkbox"/> Approved w/Conditions <input type="checkbox"/> Denied <i>to D-D</i>

CERTIFICATION

I hereby **certify** that I am the owner of record of the named property, or that the proposed work is authorized by the owner of record and that I have been authorized by the owner to make this application as his authorized agent and I agree to conform to all applicable laws of this jurisdiction. In addition, if a permit for work described in the application is issued, I certify that the code official's authorized representative shall have the authority to enter all areas covered by such permit at any reasonable hour to enforce the provision of the code(s) applicable to such permit.

SIGNATURE OF APPLICANT	ADDRESS	DATE	PHONE
RESPONSIBLE PERSON IN CHARGE OF WORK . TITLE		DATE	PHONE

City of Portland, Maine - Building or Use Permit

389 Congress Street, 04101 Tel: (207) 874-8703, Fax: (207) 874-8716

Permit No: 04-179 1	Date Applied For: 12/03/2004	CBL: 027 F005001
-------------------------------	--	----------------------------

Location of Construction: 18 Monument Sq	Owner Name: Venture Iii Holdings Llc	Owner Address: 199 Elderberry Dr	Phone:
Business Name:	Contractor Name: Leavitt & Parris Inc.	Contractor Address: 256 Read St. Portland	Phone: (207) 797-0100
Lessee/Buyer's Name	Phone:	Permit Type: Awning, no signage	

Proposed USE: Restaurant/ Awning over front entry no signage	Proposed Project Description: Awning over front entry no signage
--	--

Dept: Historical **Status:** Pending **Reviewer:** Deborah Andrews **Approval Date:** 05/25/2005
Note: **Ok to Issue:**

Dept: Zoning **Status:** Approved **Reviewer:** Marge Schmuckal **Approval Date:** 12/06/2004
Note: **Ok to Issue:**

Dept: Building **Status:** Approved **Reviewer:** Jeanine Bourke **Approval Date:** 05/26/2005
Note: **Ok to Issue:**

1) Signage Installation to comply with Chapter 3 1 of the IBC 2003 building code.

Dept: Fire **Status:** **Reviewer:** **Approval Date:** **Ok to Issue:**

Permit

SIGNAGE/AWNING PRE-APPLICATION QUESTIONNAIRE

PLEASE COMPLETE ALL INFORMATION

ADDRESS: 18 MONUMENT SQUARE ZONE: B-3

CBL: _____

Drawn - permit

SINGLE TENANT LOT? YES _____ NO X MUL ITENANT LOT? YES _____ NO _____

MORE THAN ONE SIGN TOTAL WITH PROPOSED SIGN? YES _____ NO X

TENANT/ALLOCATED BUILDING SPACE FRONTAGE (FEET):

Length: 20' APPROX Height: 15'-18' APPROX

INFORMATION ON PROPOSED SIGN(S):

FREESTANDING (e.g., pole) SIGN? YES _____ NO _____ DIMENSIONS PROPOSED: _____
BLDG. WALL SIGN? (attached to bldg) YES X NO _____ DIMENSIONS PROPOSED: 17'7" W X 6' H X 2' PRO

INFORMATION ON ALREADY EXISTING AND PERMITTED SIGN(S):

FREESTANDING (e.g., pole) SIGN? YES _____ NO _____ DIMENSIONS: _____
BLDG. WALL SIGN (attached to bldg)? YES _____ NO _____ DIMENSIONS: _____
AWNING? YES _____ NO _____ DIMENSIONS: _____
LOT FRONTAGE (FEET): _____

AWNING YES X NO _____ IS AWNING BACKLIT? YES _____ NO &-

HEIGHT OF AWNING: 2'2" LENGTH OF AWNING: 17'7" DEPTH: 2'

IS THERE ANY COMMUNICATION, MESSAGE, TRADEMARK OR SYMBOL ON IT? YES X NO _____

IF YES, TOTAL S.F. OF PANELS WITH COMMUNICATIONS/MESSAGE/TRADEMARK/SYMBOL? 8-12 s.f.

A SITE SKETCH AND BUILDING SKETCH SHOWING EXACTLY WHERE EXISTING AND NEW SIGNAGE IS LOCATED MUST BE PROVIDED. SKETCHES AND/OR PICTURES OF PROPOSED SIGNAGE ARE ALSO REQUIRED.

SIGNATURE OF APPLICANT: [Signature] DATE: 3/25/05

***** FOR OFFICE USE ONLY *****

