

# City of Portland, Maine – Building or Use Permit Application 389 Congress Street, 04101, Tel: (207) 874-8703, FAX: 874-8716

Location of Construction: 24 Monument Sq		Owner: Hildesbrand Realty Trust		Phone:		Permit No: <b>970159</b> Permit Issued: <b>FEB 27 1997</b> <b>CITY OF PORTLAND</b> Zone: CBL 1-3 87-F-3	
Owner Address: 22 Monument Sq		Lessee/Buyer's Name: Alan Spear Coffee by Design, Inc		Phone: 761-2424			Zoning Approval: <b>Special Zone or Reviews:</b> <input type="checkbox"/> Shoreland <input type="checkbox"/> Wetland <input type="checkbox"/> Flood Zone <input type="checkbox"/> Subdivision <input type="checkbox"/> Site Plan maj <input type="checkbox"/> minor <input type="checkbox"/> mm <input type="checkbox"/>
Contractor Name:		Address:		Phone:			
Past Use: Cafe		Proposed Use: Same w/awning		COST OF WORK: \$ 1,400.00 PERMIT FEE: \$ 15.00 FIRE DEPT. <input checked="" type="checkbox"/> Approved <input type="checkbox"/> Denied INSPECTION: Use Group:    Type: Signature:                      Signature:			
Proposed Project Description: Awning as per plans				PEDESTRIAN ACTIVITIES DISTRICT (P.A.D.) Action:                      Approved <input type="checkbox"/> Approved with Conditions <input type="checkbox"/> Denied <input type="checkbox"/> Signature:                      Date:		<b>Zoning Appeal</b> <input type="checkbox"/> Variance <input type="checkbox"/> Miscellaneous <input type="checkbox"/> Conditional Use <input type="checkbox"/> Interpretation <input type="checkbox"/> Approved <input type="checkbox"/> Denied  <b>Historic Preservation</b> <input type="checkbox"/> Not in District or Landmark <input type="checkbox"/> Does Not Require Review <input type="checkbox"/> Requires Review  <b>Action:</b> <input type="checkbox"/> Approved <input type="checkbox"/> Approved with Conditions <input type="checkbox"/> Denied  Date: _____	
Permit Taken By: Vicki Dover		Date Applied For: 2/13/97					

1. This permit application does not preclude the Applicant(s) from meeting applicable State and Federal rules.
2. Building permits do not include plumbing, septic or electrical work.
3. Building permits are void if work is not started within six (6) months of the date of issuance. False information may invalidate a building permit and stop all work..

Coffee by Design  
Mail to 620 Congress St.,  
Portland, 04101

## CERTIFICATION

I hereby certify that I am the owner of record of the named property, or that the proposed work is authorized by the owner of record and that I have been authorized by the owner to make this application as his authorized agent and I agree to conform to all applicable laws of this jurisdiction. In addition, if a permit for work described in the application is issued, I certify that the code official's authorized representative shall have the authority to enter all areas covered by such permit at any reasonable hour to enforce the provisions of the code(s) applicable to such permit

620 Congress St., Portland, 04101 761-5533 2/13/97

SIGNATURE OF APPLICANT: Alan Spear ADDRESS: DATE: PHONE:

RESPONSIBLE PERSON IN CHARGE OF WORK, TITLE

PHONE:

White-Permit Desk Green-Assessor's Canary-D.P.W. Pink-Public File Ivory Card-Inspector

CEO DISTRICT

Inspection Services  
P. Samuel Hoffses  
Chief



Planning and Urban Development  
Joseph E. Gray Jr.  
Director

## CITY OF PORTLAND

March 20, 1997

Mary Ann Graffam  
104 Monument Street  
Portland, Maine 04101

RE: 104 Monument Street

Dear Ms. White,

It has been brought to our attention by the City Clerk's Office that two taxi cab businesses, Minuteman Taxi and Sabia's and Domenico's Taxi are being conducted from the above referenced address. This is not a permitted use in an R-3 Zone under the City of Portland Land Use Code, Section 14-410, Home Occupation (see attached).

Up until recently, the City Clerk's Office did not submit documentation to this office for zoning review or code enforcement location inspection for taxi cab businesses. Since business uses are not allowed in residential zones, this service must cease as soon as possible. If this use is not discontinued within 30 days of receipt of this letter, we shall be forced to refer this matter to Corporation Counsel for legal action.

Sincerely,

A handwritten signature in cursive script that reads "Marge Schmuckal".

Marge Schmuckal  
Asst. Chief, Inspection Services Division

cc: P. Samuel Hoffses, C, Insp Svcs Div  
City Clerk' Office  
Corp Counsel  
M. Wing, CEO

SABIA'S TRANSPORTATION

104 MONUMENT STREET

PORTLAND, ME 04101

(207) 758-0884

March 25, 1997

Marge Schmuckel  
City of Portland  
Inspection Services Div.

Dear Marge:

Please let it be knowned that Sabia's & Domenico's Taxi and Minuteman Taxi no longer do business at the above mentioned address. We are now stationed in Windham, and work at the Portland Jetport. The 104 Monument Street is only used for our mailing address, and all correspondence should be sent their.

Occasionally, one of our two cabs may be used as a personal car, so we park them in our yard and on our property. We do not intend to park on the street.

But, once again, we do not operate our business from the Monument street address which is in a residential zone.

Sincerely,

Michael A. Tucci  
Business Coordinator

received  
3/31/97

\* ZONING ONLY \*

LICENSE INSPECTION SLIP

APPLICANT(S) Mary Ann Grafton

BUSINESS NAME Minuteman Taxi

ADDRESS 104 Monument St.

PHONE 773-1833

TYPE OF LICENSE(S) Taxi cab Business

CLERK'S OFFICE USE ONLY

NEW \_\_\_\_\_ RENEWAL X

CHANGE OF OWNERSHIP \_\_\_\_\_

DATE ISSUED 3/16/97

DATE OF APPLICATION:

3/14/97

(WHITE-Clerk, YELLOW-Inspections, PINK-Fire)

ZONING:

X

APPROVED

\_\_\_\_\_ DENIED

ZONE

R-4

3/20/97

DATE

V. Dower

SIGNATURE OF ZONING ENFORCEMENT OFFICIAL

COMMENTS: As per attached ltr 104 Monument is used as a business address only. No business is being conducted from this address.

INSPECTION SERVICES:

\_\_\_\_\_ APPROVED

\_\_\_\_\_ DENIED

DATE

SIGNATURE OF INSPECTOR

DATE

SIGNATURE OF CHIEF OR ASST. CHIEF OF INSPECTION

COMMENTS:

FIRE PREVENTION BUREAU:

\_\_\_\_\_ APPROVED

\_\_\_\_\_ DENIED

DATE

SIGNATURE OF FIRE PREVENTION OFFICER

COMMENTS:

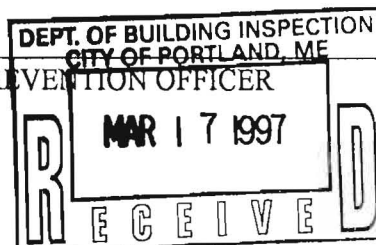



# ELECTRICAL PERMIT

## City of Portland, Me.



To the Chief Electrical Inspector, Portland Maine:

The undersigned hereby applies for a permit to make electrical installations in accordance with the laws of Maine, the City of Portland Electrical Ordinance, National Electrical Code and the following specifications:

Date 2/20/97

LOCATION: 24 Monument Square (Coffee by Design)

Permit # 16525

OWNER Hildenbrand Assoc

ADDRESS \_\_\_\_\_

### TOTAL EACH FEE

OUTLETS	2	Telephone		Data		CATV		2	.20	.40
	15	Receptacles	5	Switches		Smoke Detector		20	.20	4.00
FIBER OPTICS									15.00	
FIXTURES		incandescent		fluorescent					.20	
	X	2 fluorescent strip						2 X	.20	XX .40
SERVICES		Overhead				TTL AMPS TO	800		15.00	
		Underground					800		15.00	
Temporary Service		Overhead				AMPS OVER	800		25.00	
		Underground					800		25.00	
METERS		(number of)							1.00	
MOTORS		(number of)							2.00	
RESID/COM		Electric units							1.00	
HEATING		oil/gas units		Interior		Exterior			5.00	
APPLIANCES		Ranges		Cook Tops		Wall Ovens			2.00	
Insta-Hot		Water heaters		Fans		Dryers			2.00	
Disposals		Dishwasher		Compactors		Others (denote)			2.00	
MISC. (number of)		Air Cond/win							3.00	
		Air Cond/cent				Pools			10.00	
		HVAC		EMS		Thermostat			5.00	
		Signs							10.00	
		Alarms/res							5.00	
	X	Alarms/com							15.00	15.00
		Heavy Duty(CRKT)							2.00	
		Circus/Carnv							25.00	
		Alterations							5.00	
		Fire Repairs							15.00	
		E Lights							1.00	
		E Generators							20.00	
PANELS		Service		Remote		Main			4.00	
TRANSFORMER		0-25 Kva							5.00	
		25-200 Kva							8.00	
		Over 200 Kva							10.00	
TOTAL AMOUNT DUE										
MINIMUM FEE/COMMERCIAL 35.00								MINIMUM FEE	25.00	25.0

INSPECTION:

Will be ready \_\_\_\_\_

or will call XX

CONTRACTORS NAME Darren L. Spear

MASTER LIC. # 16525

ADDRESS 76 Middle Road, Cumberland, ME

LIMITED LIC. # \_\_\_\_\_

TELEPHONE 829-4618

SIGNATURE OF CONTRACTOR

*Am G Spear (for Darren Spear)*

# City of Portland, Maine – Building or Use Permit Application 389 Congress Street, 04101, Tel: (207) 874-8703, FAX: 874-8716

Location of Construction: 24 Monument Sq		Owner: Hildenbrand Realty Trust		Phone:		Permit No: 370159 FEB 27 1997 CITY OF PORTLAND Zone: B-3 CBL: 27-F-3 Zoning Approval: OK 2/26/97 Special Zone or Reviews: <input type="checkbox"/> Shoreland <input type="checkbox"/> Wetland <input type="checkbox"/> Flood Zone <input type="checkbox"/> Subdivision <input type="checkbox"/> Site Plan maj <input type="checkbox"/> minor <input type="checkbox"/> mm <input type="checkbox"/>
Owner Address: 22 Monument Sq		Lessee/Buyer's Name: Alan Spear Coffee by Design, Inc		Phone: 761-2424		
Contractor Name:		Address:		Phone:		
Past Use:  Cafe		Proposed Use:  Same w/awning		COST OF WORK: \$ 1,400.00 FIRE DEPT. <input checked="" type="checkbox"/> Approved <input type="checkbox"/> Denied INSPECTION: Use Group: Type: Signature: [Signature] Date: 2/14/97		
Proposed Project Description:  Awning as per plans				PEDESTRIAN ACTIVITIES DISTRICT (P.A.D.) Action: <input type="checkbox"/> Approved <input type="checkbox"/> Approved with Conditions <input type="checkbox"/> Denied Signature: [Signature] Date: 2/14/97		
Permit Taken By: Vicki Dover		Date Applied For: 2/13/97				

1. This permit application does not preclude the Applicant(s) from meeting applicable State and Federal rules.
2. Building permits do not include plumbing, septic or electrical work.
3. Building permits are void if work is not started within six (6) months of the date of issuance. False information may invalidate a building permit and stop all work..

Coffee by Design  
 Mail to 620 Congress St,  
 Portland, 04101

## CERTIFICATION

I hereby certify that I am the owner of record of the named property, or that the proposed work is authorized by the owner of record and that I have been authorized by the owner to make this application as his authorized agent and I agree to conform to all applicable laws of this jurisdiction. In addition, if a permit for work described in the application is issued, I certify that the code official's authorized representative shall have the authority to enter all areas covered by such permit at any reasonable hour to enforce the provisions of the code(s) applicable to such permit.

[Signature]  
 SIGNATURE OF APPLICANT Alan Spear

620 Congress St., Portland, 04101 772-5533 2/13/97  
 ADDRESS: DATE: PHONE:

RESPONSIBLE PERSON IN CHARGE OF WORK, TITLE

PHONE:

White-Permit Desk Green-Assessor's Canary-D.P.W. Pink-Public File Ivory Card-Inspector

## Action:

- ☐ Approved  
☐ Approved with Conditions  
☐ Denied

Date: 2/18/97

[Signature]  
 Kandise Salvot

CEO DISTRICT #2

[Signature]  
 A. Lowe



**City of Portland, Maine – Building or Use Permit Application** 389 Congress Street, 04101, Tel: (207) 874-8703, FAX: 874-8716

Location of Construction: 14 Monument <del>St</del> <b>St.</b>		Owner: Gary Akovenko		Phone: 774-2992		Permit No:	
Owner Address: SAA Ptld, ME 04101		Lessee/Buyer's Name:		Phone:		Business Name: <b>970139</b>	
Contractor Name: Sewall Associates, Inc.		Address: P.O. Box 6610 Ptld, ME 04101		Phone: 774-4755		Permit Issued: <b>FEB 25 1997</b>	
Past Use: 1-fam		Proposed Use: Same		COST OF WORK: \$ 18,000.00		PERMIT FEE: \$ 110.00	
				FIRE DEPT. <input type="checkbox"/> Approved <input type="checkbox"/> Denied		INSPECTION: Use Group: <b>R3</b> Type:	
				Signature:		Signature: <i>Hoffee</i>	
Proposed Project Description: Make Interior Renovations				PEDESTRIAN ACTIVITIES DISTRICT (P.A.D.) Action: Approved <input type="checkbox"/> Approved with Conditions: <input type="checkbox"/> Denied <input type="checkbox"/>		Zoning Approval: <i>OK with conditions</i> Special Zone or Reviews: <input type="checkbox"/> Shoreland <input type="checkbox"/> Wetland <input type="checkbox"/> Flood Zone <input type="checkbox"/> Subdivision <input type="checkbox"/> Site Plan maj <input type="checkbox"/> minor <input type="checkbox"/> mm <input type="checkbox"/>	
Permit Taken By: Mary Gresik		Date Applied For: 18 February 1997					

1. This permit application does not preclude the Applicant(s) from meeting applicable State and Federal rules.
2. Building permits do not include plumbing, septic or electrical work.
3. Building permits are void if work is not started within six (6) months of the date of issuance. False information may invalidate a building permit and stop all work..

**PERMIT ISSUED  
WITH REQUIREMENTS**

**CERTIFICATION**

I hereby certify that I am the owner of record of the named property, or that the proposed work is authorized by the owner of record and that I have been authorized by the owner to make this application as his authorized agent and I agree to conform to all applicable laws of this jurisdiction. In addition, if a permit for work described in the application is issued, I certify that the code official's authorized representative shall have the authority to enter all areas covered by such permit at any reasonable hour to enforce the provisions of the code(s) applicable to such permit

SIGNATURE OF APPLICANT: Steve Sewall ADDRESS: DATE: 18 February 1997 PHONE:

RESPONSIBLE PERSON IN CHARGE OF WORK, TITLE PHONE:

White-Permit Desk Green-Assessor's Canary-D.P.W. Pink-Public File Ivory Card-Inspector

**Zoning Appeal**

- ☐ Variance
- ☐ Miscellaneous
- ☐ Conditional Use
- ☐ Interpretation
- ☐ Approved
- ☐ Denied

**Historic Preservation**

- ☒ Not in District or Landmark
- ☒ Does Not Require Review
- ☐ Requires Review

**Action:**

- ☐ Approved
- ☐ Approved with Conditions
- ☐ Denied

Date: 2/18/97

*Kandice Salbot*

CEO DISTRICT

**1**

*M. Wang*

**City of Portland, Maine – Building or Use Permit Application** 389 Congress Street, 04101, Tel: (207) 874-8703, FAX: 874-8716

Location of Construction: 24 Monument Sq		Owner: Heldenbrand, Ladd		Phone:		Permit No: 970444	
Owner Address:		Lessee/Buyer's Name: Coffee By Design, Inc.		Phone: 620 Congress St		Business Name: PTld, ME 04101	
Contractor Name:		Address:		Phone: 761-2424		Permit Issued: MAY 13 1997 CITY OF PORTLAND	
Past Use:  Coffee Shop		Proposed Use:  Same		COST OF WORK: \$		PERMIT FEE: \$ 25.00	
				FIRE DEPT. <input type="checkbox"/> Approved <input type="checkbox"/> Denied		INSPECTION: Use Group: Type:	
				Signature:		Signature:	
Proposed Project Description:  Conduct Outside Dining 1997 Season				PEDESTRIAN ACTIVITIES DISTRICT (P.A.D.) Action: <input checked="" type="checkbox"/> Approved <input type="checkbox"/> Approved with Conditions <input type="checkbox"/> Denied Signature: 5/6/97 Date: J. Adams			
Permit Taken By: Mary Gresik		Date Applied For: 06 May 1997					

1. This permit application does not preclude the Applicant(s) from meeting applicable State and Federal rules.
2. Building permits do not include plumbing, septic or electrical work.
3. Building permits are void if work is not started within six (6) months of the date of issuance. False information may invalidate a building permit and stop all work.

Zone: B3 CBL: 027-F-003

Zoning Approval: *[Signature]*

**Special Zone or Reviews:**

☐ Shoreland  
☐ Wetland  
☐ Flood Zone  
☐ Subdivision  
☐ Site Plan maj ☐ minor ☐ mm ☐

**Zoning Appeal**

☐ Variance  
☐ Miscellaneous  
☐ Conditional Use  
☐ Interpretation  
☐ Approved  
☐ Denied

**Historic Preservation**

☒ Not in District or Landmark  
☐ Does Not Require Review  
☐ Requires Review

**Action:**

☐ Approved  
☐ Approved with Conditions  
☐ Denied

Date: 5/6/97

DA

**CEO DISTRICT** 2

*MR. ROVE*

PERMIT ISSUED  
WITH REQUIREMENT

**CERTIFICATION**

I hereby certify that I am the owner of record of the named property, or that the proposed work is authorized by the owner of record and that I have been authorized by the owner to make this application as his authorized agent and I agree to conform to all applicable laws of this jurisdiction. In addition, if a permit for work described in the application is issued, I certify that the code official's authorized representative shall have the authority to enter all areas covered by such permit at any reasonable hour to enforce the provisions of the code(s) applicable to such permit

*Alan Spear* 620 Congress St. PTld ME 04101 06 May 1997 772-SS33

SIGNATURE OF APPLICANT: Alan Spear ADDRESS: DATE: PHONE:

RESPONSIBLE PERSON IN CHARGE OF WORK, TITLE PHONE:



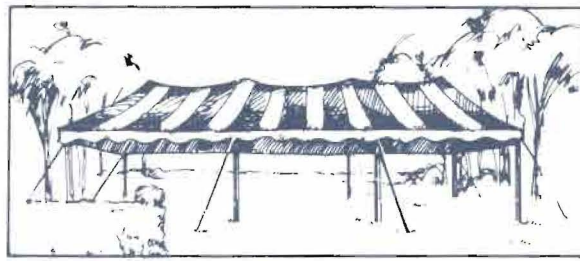

## Maine Bay Canvas

53 Industrial Way, Portland, Maine 04103  
207-878-8888

... DRAWING FOR CITY PERMIT.

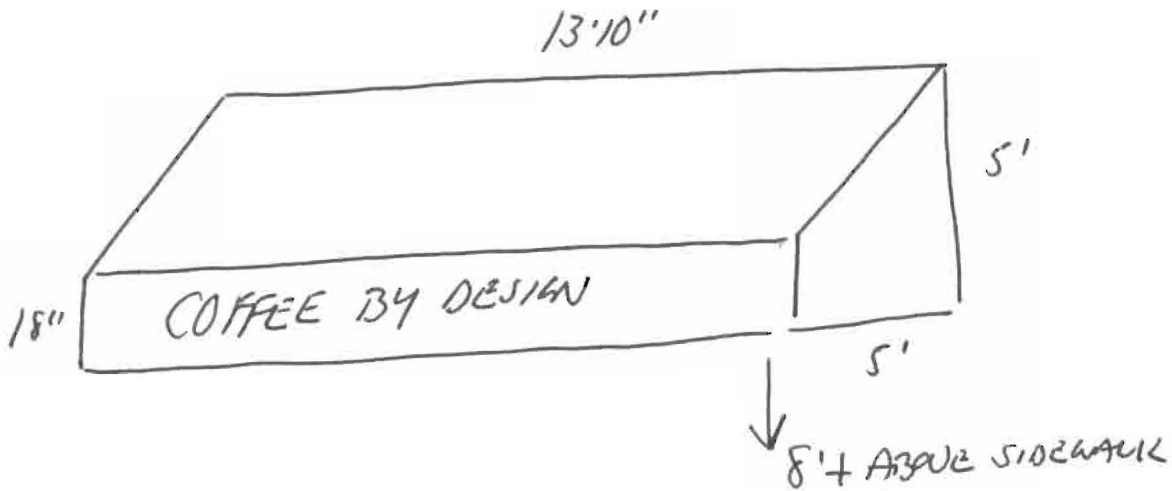

FABRIC: FLAME RETARDANT OPACQUE, BLACK SUNBRELLA.

GRAPHICS: TRANSLUCENT WHITE UNYL.

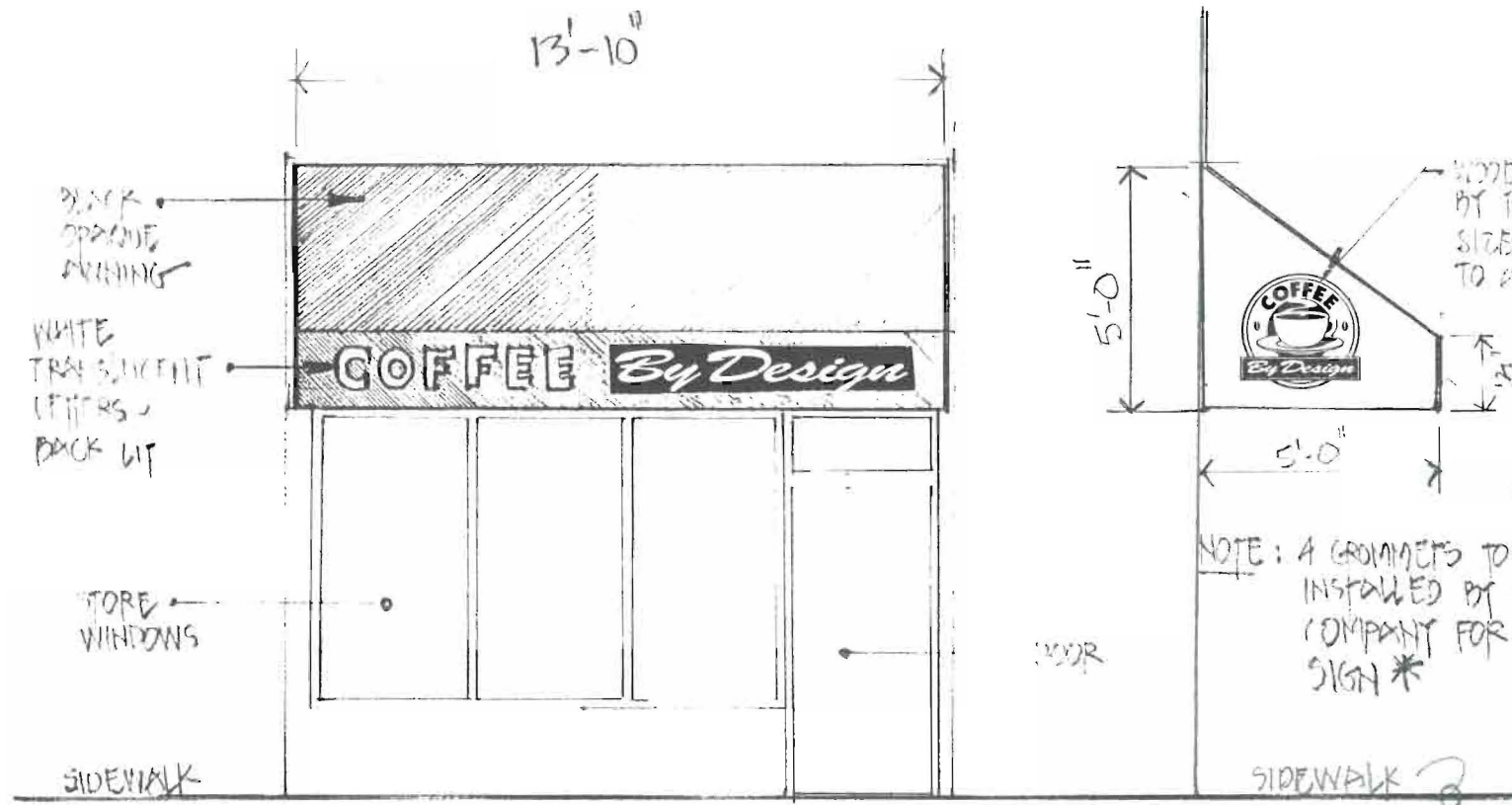

Alan G. Spear

Mary Allen Lindemann

620 Congress Street

Portland, Maine 04101

(207) 772-5533

COFFEE BY DESIGN  
24 MONUMENT SQ. • PORTLAND

SCALE: 1/4" = 1'-0"

## SIGNAGE APPLICATION

B-3

ADDRESS: 24 MONUMENT SQUAREOWNER: HELDENBRAND REALTY TRUSTAPPLICANT: COFFEY PT DESIGN, INC

ASSESSORS NO.: \_\_\_\_\_

→ SINGLE TENANT LOT? YES: \_\_\_\_\_ NO: \_\_\_\_\_

→ MULTI-TENANT LOT? YES: \_\_\_\_\_ NO: \_\_\_\_\_

FREESTANDING SIGN? YES: \_\_\_\_\_ NO: X

DIMENSIONS: \_\_\_\_\_

MORE THAN ONE SIGN? \_\_\_\_\_

DIMENSIONS: \_\_\_\_\_

BLDG. WALL SIGN? YES: \_\_\_\_\_ NO: X

DIMENSIONS: \_\_\_\_\_

MORE THAN ONE SIGN? \_\_\_\_\_

DIMENSIONS: \_\_\_\_\_

LIST ALL EXISTING SIGNAGE, INCLUDING THEIR DIMENSIONS: None @ 24 MON.SQUARE. BURGER BISTRO is to the left and the SORPLUS STORE is to the right. There is an entrance to the 22 MON SQ OFFICES to the left

→ LOT FRONTAGE (IN FEET): \_\_\_\_\_

→ BLDG FRONTAGE (IN FEET): 14 FEET X 2 = 28' MAXAWNING? YES: X NO: \_\_\_\_\_ IS AWNING BACKLIT? YES: X NO: \_\_\_\_\_

HEIGHT OF AWNING: \_\_\_\_\_

\* OPAQUE AWNING, TRANSLUCENT LETTERSIS THERE ANY COMM. MESSAGE, TRADEMARK, OR SYMBOL ON IT? COFF NAMEWILL BE ON THE FRONT AND OUR LOGOS WILL BE ON THE SIDES

PLEASE PROVIDE A SITE SKETCH AND A BUILDING SKETCH, SHOWING EXACTLY WHERE EXISTING AND NEW SIGNAGE IS LOCATED.

WE WILL NEED SKETCHES AND/OR PICTURES OF THE PROPOSED SIGNS INCLUDING STRUCTURAL COMPONENTS.

$$1.5' \times 13.833 \times = 20.75'$$

$$R^2 \\ 11.25 \times 2.5 = 7.85'$$

A: SIGNLIST

Added on both sides



WRITTEN CONSENT AND AGREEMENT RELATING TO A CERTAIN SIGN PROPOSED TO BE

ERECTED ON A BUILDING AT 22 Monument Square

IN PORTLAND, MAINE Heldenbrand Realty Trust being the owner of the premises

at 22 Monument Square in Portland, Maine hereby gives consent to the

erection of a certain sign owned by COFFEE BT DESIGN, INC. over the

public sidewalk or on the building from said premises as described in

application to the Division of Inspection Services of Portland, Maine for a

permit to cover erection of said sign:

And in consideration of the issuance of said permit \_\_\_\_\_,

owner of said premises, in event said sign shall cease to serve the purpose

for which it was erected or shall become dangerous and in event the owner of

said sign shall fail to remove said sign or make it permanently safe in case

the sign still serves the purpose for which it was erected, hereby agrees

for himself or itself, for his heirs, its successors, and his or its

assigns, to completely remove said sign within ten days of notice from said

Inspector of Buildings that said sign is in such condition and of order from

him to remove it.

In Witness whereof, the owner of said premises has signed this consent and

agreement this 4th day of Feb 1997

\_\_\_\_\_  
David Heldenbrand

03/25/88

# ACORD CERTIFICATE OF LIABILITY INSURANCE

DATE (MM/DD/YY)  
01/23/1997PRODUCER (207)829-6393 FAX (207)829-0933  
Averill Insurance Agency  
P.O. Box 318  
Cumberland, ME 04021-0318THIS CERTIFICATE IS ISSUED AS A MATTER OF INFORMATION  
ONLY AND CONFERS NO RIGHTS UPON THE CERTIFICATE  
HOLDER. THIS CERTIFICATE DOES NOT AMEND, EXTEND OR  
ALTER THE COVERAGE AFFORDED BY THE POLICIES BELOW.

Attn: Marilyn Matthews

Ext:

INSURED  
Coffee By Design Inc.  
620 Congress Street  
Portland, ME 04101

## COMPANIES AFFORDING COVERAGE

COMPANY A York Insurance Company

COMPANY B

COMPANY C

COMPANY D

## COVERAGES

THIS IS TO CERTIFY THAT THE POLICIES OF INSURANCE LISTED BELOW HAVE BEEN ISSUED TO THE INSURED NAMED ABOVE FOR THE POLICY PERIOD  
INDICATED, NOTWITHSTANDING ANY REQUIREMENT, TERM OR CONDITION OF ANY CONTRACT OR OTHER DOCUMENT WITH RESPECT TO WHICH THIS  
CERTIFICATE MAY BE ISSUED OR MAY PERTAIN, THE INSURANCE AFFORDED BY THE POLICIES DESCRIBED HEREIN IS SUBJECT TO ALL THE TERMS,  
EXCLUSIONS AND CONDITIONS OF SUCH POLICIES. LIMITS SHOWN MAY HAVE BEEN REDUCED BY PAID CLAIMS.

CO LTR	TYPE OF INSURANCE	POLICY NUMBER	POLICY EFFECTIVE DATE (MM/DD/YY)	POLICY EXPIRATION DATE (MM/DD/YY)	LIMITS
A	GENERAL LIABILITY <input checked="" type="checkbox"/> COMMERCIAL GENERAL LIABILITY <input type="checkbox"/> CLAIMS MADE <input checked="" type="checkbox"/> OCCUR OWNER'S & CONTRACTOR'S PROT	BUSM902415	05/20/1996	05/20/1997	GENERAL AGGREGATE \$ 2,000,000
					PRODUCTS - COMP/OP AGG \$ 1,000,000
					PERSONAL & ADV INJURY \$ 1,000,000
					EACH OCCURRENCE \$ 1,000,000
					FIRE DAMAGE (Any one fire) \$ 100,000
					MED EXP (Any one person) \$ 5,000
	AUTOMOBILE LIABILITY ANY AUTO ALL OWNED AUTOS SCHEDULED AUTOS HIRED AUTOS NON-OWNED AUTOS				COMBINED SINGLE LIMIT \$
					BODILY INJURY (Per person) \$
					BODILY INJURY (Per accident) \$
					PROPERTY DAMAGE \$
	GARAGE LIABILITY ANY AUTO				AUTO ONLY - EA ACCIDENT \$
					OTHER THAN AUTO ONLY:
					EACH ACCIDENT \$
					AGGREGATE \$
	EXCESS LIABILITY UMBRELLA FORM OTHER THAN UMBRELLA FORM				EACH OCCURRENCE \$
					AGGREGATE \$
					\$
	WORKERS COMPENSATION AND EMPLOYERS' LIABILITY THE PROPRIETOR/ PARTNERS/EXECUTIVE OFFICERS ARE: <input type="checkbox"/> INCL <input type="checkbox"/> EXCL				WC STATU- TORY LIMITS OTH- ER
					EL EACH ACCIDENT \$
					EL DISEASE - POLICY LIMIT \$
					EL DISEASE - EA EMPLOYEE \$
	OTHER				

## DESCRIPTION OF OPERATIONS/LOCATIONS/VEHICLES/SPECIAL ITEMS

New Location: 24 Monument Square, Portland, Maine

## CERTIFICATE HOLDER

City of Portland  
Attn Sam Hoffses  
389 Congress Street  
Portland, ME 04101

## CANCELLATION

SHOULD ANY OF THE ABOVE DESCRIBED POLICIES BE CANCELLED BEFORE THE  
EXPIRATION DATE THEREOF, THE ISSUING COMPANY WILL ENDEAVOR TO MAIL  
10 DAYS WRITTEN NOTICE TO THE CERTIFICATE HOLDER NAMED TO THE LEFT,  
BUT FAILURE TO MAIL SUCH NOTICE SHALL IMPOSE NO OBLIGATION OR LIABILITY  
OF ANY KIND UPON THE COMPANY, ITS AGENTS OR REPRESENTATIVES.

AUTHORIZED REPRESENTATIVE

100-11111



REGISTERED  
APPLICATION  
CONCERNING NO.



MAINE BAY CANVAS  
PORTLAND

100-11111

1981  
Glen Tavern, ME, Inc.  
1831 H. Park Avenue  
Glen Tavern, ME 04727

100-11111

100-11111

53 INDUSTRIAL WAY  
ME.

100-11111

Date for filing  
initials

The articles described on the reverse side of this

of the State Fire Marshal

of the State Fire Marshal

of the State Fire Marshal

of the State Fire Marshal

of the State Fire Marshal

BLACK SANDREA FIRST  
FOR CORRE BY DESIGN

David G. Elgerton  
DIV. MAR.



**\*ZONING ONLY\***

**LICENSE INSPECTION SLIP**

APPLICANT(S) Mary Ann Graffam

BUSINESS NAME Sabia's + Domenico's Taxi

ADDRESS 104 Monument St.

PHONE 773-1833

TYPE OF LICENSE(S) Taxi Business

**CLERK'S OFFICE USE ONLY**

NEW \_\_\_\_\_ RENEWAL ☒

CHANGE OF OWNERSHIP \_\_\_\_\_

DATE ISSUED 3/16/97

DATE OF APPLICATION:

3/12/97

(WHITE-Clerk, YELLOW-Inspections, PINK-Fire)

**ZONING:**

3/20/97

DATE

☒

APPROVED

☐ DENIED

ZONE R-6

V. Dower

SIGNATURE OF ZONING ENFORCEMENT OFFICIAL

COMMENTS: As per attached ptr, 104 Monument is used as a mailing address only. No business is being conducted from this address.

**INSPECTION SERVICES:**

☐ APPROVED

☐ DENIED

DATE

SIGNATURE OF INSPECTOR

DATE

SIGNATURE OF CHIEF OR ASST. CHIEF OF INSPECTION

COMMENTS:

**FIRE PREVENTION BUREAU:**

☐ APPROVED

☐ DENIED

DATE

SIGNATURE OF FIRE PREVENTION

COMMENTS:

