

1 FLOOR PLAN - PENTHSE.
SCALE: 1/4" = 1'-0"

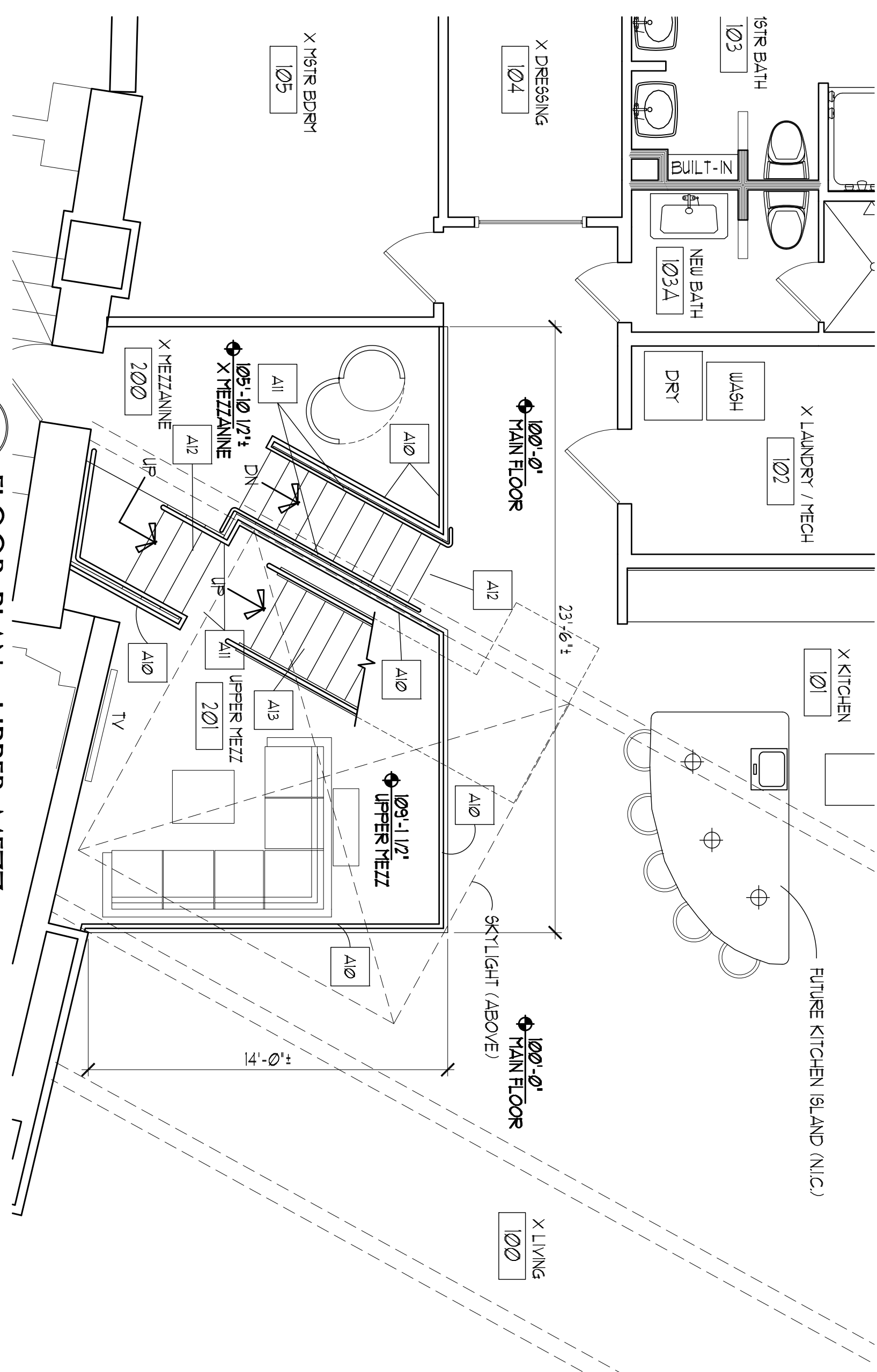

2 FLOOR PLAN - UPPER MEZZ.
SCALE: 1/4" = 1'-0"

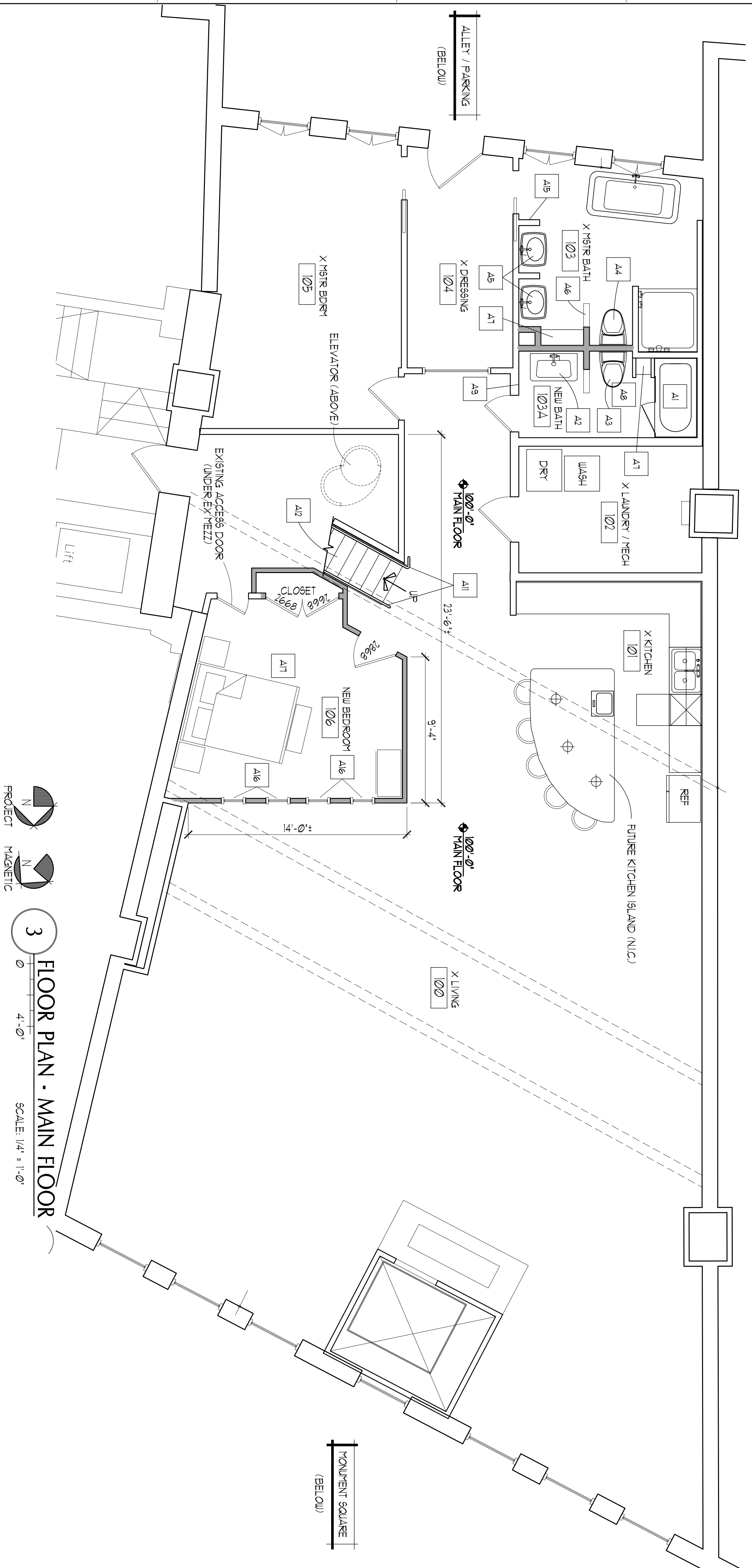

3 FLOOR PLAN - MAIN FLOOR
SCALE: 1/4" = 1'-0"

PLANS - KEYED NOTES

- A1 PROVIDE AND INSTALL NEW LOW-HIGHT CAST IRON TUB LEG TO KOHLER VILLAGER)
- A2 RELOCATED EXISTING PEDESTAL SINK
- A3 RELOCATED EXISTING TOILET
- A4 NEW TOILET
- A5 NEW PEDESTAL SINKS
- A6 SLOPED HALF-WALL
- A7 BUILT-IN STORAGE MILLWORK
- A8 PROVIDE AND INSTALL BATH FAN
- A9 EXISTING ELECT. SWITCH TO OPERATE NEW BATH 103A (PROVIDE NEW SWITCHES FOR EXISTING MASTER BATH 103)
- A10 PROVIDE AND INSTALL NEW STEEL CABLE GUARDRAIL SYSTEM (MATCH NEW STAIR) PAINT STEEL SUPPORTS BLACK
- A11 PROVIDE AND INSTALL NEW STEEL HANDRAILS (PAINT BLACK)
- A12 NEW STAIR TO HAVE STAINED WOOD TREADS
- A13 PROVIDE AND INSTALL NEW 36" WIDE WOOD STAIRS W/ STEEL CABLE GUARDRAIL SYSTEM AND WOOD HANDRAIL. STAIR TO HAVE BOLTED STAINED VINTE WOOD TREADS AND STRINGERS (SEE 1 AND 2, SHIT A10).
- A14 NOTE: NEW STEEL STAIR SYSTEM TO BE MECH. FASTENED TO THE TOP CHORD OF THE EXISTING WOOD TRUSS AS REQUIRED (SEE DTL 2, SHIT A21).
- A15 LOCATION OF NEW SWITCHES FOR MASTER BATH
- A16 8' SQUARE CLEARESTORY WINDOW (SEE DETAIL 4, SHIT A21). WINDOW TO BE 1/4 GLAZING IN A PAINTED WOOD FRAME W/ PAINTED WD STOP
- A17 PROVIDE AND INSTALL NEW SPRINKLER HEAD IN NEW BEDROOM AND CLOSET (OFF EXISTING SPRINKLER SYSTEM ABOVE)

PLANS - GENERAL NOTES

- CONTRACTOR IS RESPONSIBLE FOR OBTAINING ALL PERMITS INCLUDING (BUT NOT LIMITED TO) BUILDING, MECHANICAL, ELECTRICAL, PLUMBING, AND FIRE SPRINKLER
- CONTRACTOR IS RESPONSIBLE FOR FIELD VERIFYING ALL CONDITIONS.

FOR CONSTRUCTION

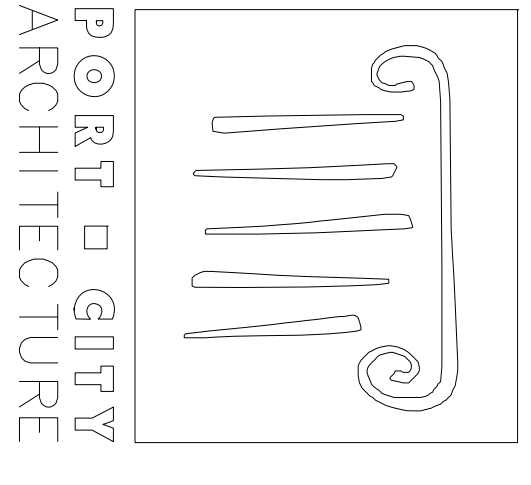

65 NEWBURY STREET
PORTLAND, ME 04101
207.761.9000
fax: 207.761.2010

CONTRACTOR
GREAT FALLS CONSTRUCTION
20 Mechanic Street
Corryham, Maine
04038
(207) 839-2744

BUDD-COLE CONDO
28 Monument Sq. #4
Portland, Maine
04101

#	DATE	DESCRIPTION
1	11-4-13	FOR CONSTRUCTION

Date Issued: 11-4-13
Project Number: 13001
Scale: AS NOTED
SHEET NAME: FLOOR PLANS

Drawn By: T/C
Checked By: ACH
A-1.0