

ELECTRICAL PERMIT

City of Portland, Me.



To the Chief Electrical Inspector, Portland Maine:
 The undersigned hereby applies for a permit to make electrical installations
 in accordance with the laws of Maine, the City of Portland Electrical Ordinance,
 National Electrical Code and the following specifications:

Date 5/2/02
 Permit # 2002-4623
 CBL# 001-C-012

LOCATION: Pleasant Hill Rd - off Washington Ave. METER MAKE & # _____

CMP ACCOUNT # _____ OWNER _____
 TENANT Cheverus High School PHONE # _____

							TOTAL	EACH	FEE	
OUTLETS		Receptacles		Switches		Smoke Detector			.20	
FIXTURES		Incandescent		Fluorescent		Strips			.20	
SERVICES	X	Overhead		Underground		TTL AMPS	<800		15.00	
		Overhead		Underground			>800		25.00	
Temporary Service		Overhead		Underground		TTL AMPS			25.00	
									25.00	
METERS		(number of)							1.00	
MOTORS		(number of)							2.00	
RESID/COM		Electric units							1.00	
HEATING		oil/gas units		Interior		Exterior			5.00	
APPLIANCES		Ranges		Cook Tops		Wall Ovens			2.00	
		Insta-Hot		Water heaters		Fans			2.00	
		Dryers		Disposals		Dishwasher			2.00	
		Compactors		Spa		Washing Machine			2.00	
		Others (denote)							2.00	
	MISC. (number of)		Air Cond/win							3.00
			Air Cond/cent				Pools			10.00
		HVAC		EMS		Thermostat			5.00	
		Signs							10.00	
		Alarms/res							5.00	
		Alarms/com							15.00	
		Heavy Duty(CRKT)							2.00	
		Circus/Carnv							25.00	
		Alterations							5.00	
		Fire Repairs							15.00	
	E Lights							1.00		
	E Generators							20.00		
PANELS	Service on Pole	Service		Remote		X Main			4.00	
		TRANSFORMER	0-25 Kva						5.00	
		25-200 Kva						8.00		
		Over 200 Kva						10.00		
							TOTAL AMOUNT DUE			
							MINIMUM FEE/COMMERCIAL 45.00	MINIMUM FEE	35.00	45.00

CONTRACTORS NAME Kealey Electric MASTER LIC. # 04176
 ADDRESS 60 Grey Rd. Falmouth, Me 04105 LIMITED LIC. # _____
 TELEPHONE _____

SIGNATURE OF CONTRACTOR Michael Kealey

2002-4623 elect.

ELECTRICAL SCOPE:

1. PROVIDE AND INSTALL NEW OVERHEAD ELECTRICAL SERVICE FROM CMP POLE TO NEW OWNER'S OWNED POLE NEAR TENNIS COURTS. NEW POLE TO BE CLASS 4 POLE, 30' LONG WITH 5' MINIMUM BURIED IN GROUND. GUY POLE ON OWNER'S POLE, RUN SERVICE DOWN TO METER SOCKET AND THEN TO 200A WEATHER PROOF, LOCKABLE, 24 POLE PANELBOARD THAT IS U.L. LABELLED FOR USE AS SERVICE EQUIPMENT. GROUND PANELBOARD. PANELBOARD SHALL HAVE 200A MAIN BREAKER AND TWO 20A, 1 POLE BREAKERS IN POSITIONS 1 AND 3. RUN 2 #12ALB-1/2" C FROM BREAKERS 1 AND 3 (EACH) TO A GFCI RECEPTACLE WITH WEATHERPROOF COVER MOUNTED BELOW PANEL ON POLE (TOTAL OF TWO RECEPTACLES.)
2. SEE DETAIL B1 ON DRAWING E10.1 FOR TYPICAL WEATHERHEAD AND CONDUIT MOUNTING INFO FOR POLE.
3. SEE ELECTRICAL SPECIFICATIONS ON E10.1 FOR FURTHER INFO ABOUT INDIVIDUAL COMPONENTS AND INSTALLATION INFORMATION.
4. COORDINATE AND VERIFY ALL WORK AND EQUIPMENT WITH CMP TO ENSURE COMPLIANCE WITH LATEST CMP STANDARDS.

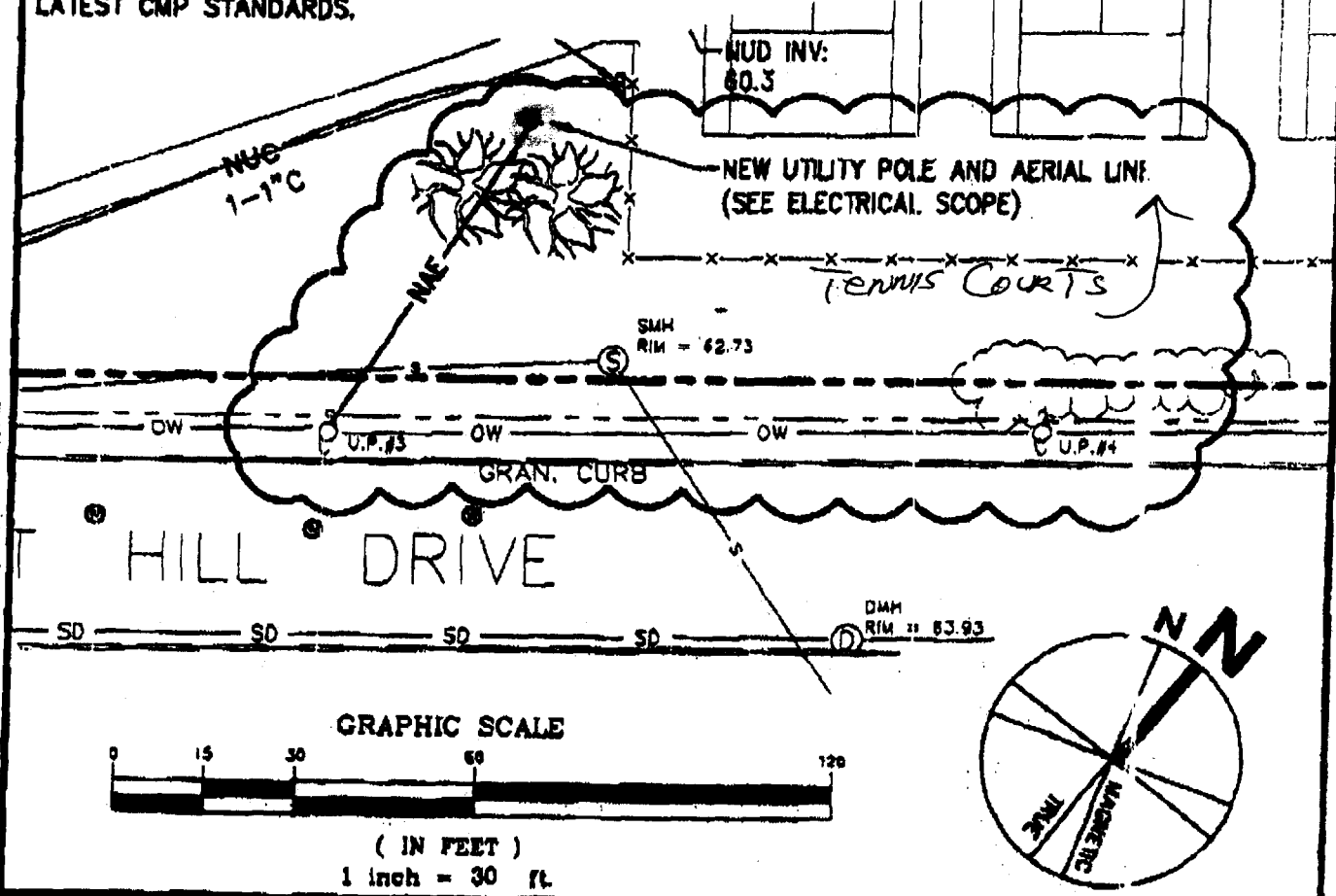

Drawing: \\server\share\6\new\elec\scope.dwg Job: layout By: dbr Thursday, May 23, 2002 1:53PM

ELECTRICAL SERVICE Scale 1" = 30'

<p>HARRIMAN ASSOCIATES</p> <p>One Maple Flaxmill Park North Windy Hill 207.786.2100 or 207.786.2611 fax</p>	<p>Project Title</p> <p>CHEVERUS HIGH SCHOOL WASHINGTON AVENUE BALLFIELDS PORTLAND, MAINE</p>		<p>Drawing Number</p> <p>SKC11</p>
	<p>HA Project No.</p> <p>00146</p>	<p>Date</p> <p>05-21-02</p>	