

Form # P 04

DISPLAY THIS CARD ON PRINCIPAL FRONTAGE OF WORK CITY OF PORTLAND

Please Read
Application And
Notes, If Any,
Attached

BUILDING INSPECTION PERMIT

Permit Number: 040022

This is to certify that City Of Portland/Emmit Me
has permission to Bathroom renovations in the basement.
AT 389 Congress St 027 C012001

provided that the person or persons who accept this permit shall comply with all of the provisions of the Statutes of the State and of the Ordinances of the City of Portland regulating the construction, maintenance and use of buildings and structures, and of the application on file in this department.

Apply to Public Works for street line and grade if nature of work requires such information.

Inspection must be given and when permission is granted before this building or part thereof is occupied or otherwise used-in-accordance with the requirements of the code. YOUR NOTICE IS REQUIRED.

A certificate of occupancy must be procured by owner before this building or part thereof is occupied.

OTHER REQUIRED APPROVALS

Fire Dept. [Signature]
Health Dept. _____
Appeal Board _____
Other _____
Department Name _____

[Signature] 1/15/84
Director - Building & Inspection Services

PENALTY FOR REMOVING THIS CARD

City of Portland, Maine - Building or Use Permit Application

389 Congress Street, 04101 Tel: (207) 874-8703, Fax: (207) 874-8716

Permit No: 04-0022	Issue Date:	CBL: 027 C012001
-----------------------	-------------	---------------------

Location of Construction: 389 Congress St	Owner Name: City Of Portland	Owner Address: 389 Congress St	Phone:
Business Name: n/a	Contractor Name: Emmit Mead	Contractor Address: Portland	Phone:
Lessee/Buyer's Name n/a	Phone: n/a	Permit Type: Alterations - Commercial	Zone: B3

Past Use: Commercial / City Hall	Proposed Use: City Hall / Bathroom renovations in the basement.	Permit Fee: \$0.00	Cost of Work: \$0.00	CEO District: 1
-------------------------------------	--	-----------------------	-------------------------	--------------------

Proposed Project Description: Bathroom renovations in the basement.	FIRE DEPT: <input checked="" type="checkbox"/> Approved <input type="checkbox"/> Denied INSPECTION: Use Group: B Type: 2c 1/15/04 Signature: <i>[Handwritten Signature]</i>
--	--

Permit Taken By: gg	Date Applied For: 01/09/2004	Zoning Approval	
------------------------	---------------------------------	------------------------	--

1. This permit application does not preclude the Applicant(s) from meeting applicable State and Federal Rules. 2. Building permits do not include plumbing, septic or electrical work. 3. Building permits are void if work is not started within six (6) months of the date of issuance. False information may invalidate a building permit and stop all work..	Special Zone or Reviews <input type="checkbox"/> Shoreland NA <input type="checkbox"/> Wetland <input type="checkbox"/> Flood Zone <input type="checkbox"/> Subdivision <input type="checkbox"/> Site Plan Maj <input type="checkbox"/> Minor <input checked="" type="checkbox"/> MM <input type="checkbox"/> Date: <i>[Handwritten Date]</i>	Zoning Appeal <input type="checkbox"/> Variance <input type="checkbox"/> Miscellaneous <input type="checkbox"/> Conditional Use <input type="checkbox"/> Interpretation <input type="checkbox"/> Approved <input type="checkbox"/> Denied Date:	Historic Preservation <input checked="" type="checkbox"/> Not in District or Landmark <input type="checkbox"/> Does Not Require Review <input type="checkbox"/> Requires Review <input type="checkbox"/> Approved <input type="checkbox"/> Approved w/Conditions <input type="checkbox"/> Denied No exterior work proposed Date:
--	---	--	--

CERTIFICATION

I hereby certify that I am the owner of record of the named property, or that the proposed work is authorized by the owner of record and that I have been authorized by the owner to make this application as his authorized agent and I agree to conform to all applicable laws of this jurisdiction. In addition, if a permit for work described in the application is issued, I certify that the code official's authorized representative shall have the authority to enter all areas covered by such permit at any reasonable hour to enforce the provision of the code(s) applicable to such permit.

SIGNATURE OF APPLICANT ADDRESS DATE PHONE

RESPONSIBLE PERSON IN CHARGE OF WORK, TITLE DATE PHONE

City of Portland, Maine - Building or Use Permit

389 Congress Street, 04101 Tel: (207) 874-8703, Fax: (207) 874-8716

Permit No: 04-0022	Date Applied For: 01/09/2004	CBL: 027 C012001
------------------------------	--	----------------------------

Location of Construction: 389 Congress St	Owner Name: City Of Portland	Owner Address: 389 Congress St	Phone:
Business Name: n/a	Contractor Name: Emmit Mead	Contractor Address: Portland	Phone:
Lessee/Buyer's Name: n/a	Phone: n/a	Permit Type: Alterations - Commercial	

Proposed Use: City Hall / Bathroom renovations in the basement.	Proposed Project Description: Bathroom renovations in the basement.
---	---

Dept: Zoning	Status: Approved	Reviewer: Marge Schmuckal	Approval Date: 01/12/2004
Note:			Ok to Issue: <input checked="" type="checkbox"/>
Dept: Building	Status: Pending	Reviewer: Mike Nugent	Approval Date: 01/15/2004
Note:			Ok to Issue: <input checked="" type="checkbox"/>
Dept: Fire	Status: Approved with Conditions	Reviewer: Lt. MacDougal	Approval Date: 01/12/2004
Note:			Ok to Issue: <input checked="" type="checkbox"/>
1) the fire alarm system shall be maintained to NFPA 72 standards			

04 0002

All Purpose Building Permit Application

If you or the property owner owes real estate or personal property taxes or user charges on any property within the City, payment arrangements must be made before permits of any kind are accepted.

Location/Address of Construction: <u>CITY HALL - 389 CONGRESS ST.</u>		
Total Square Footage of Proposed Structure		Square Footage of Lot
Tax Assessor's Chart, Block & Lot Chart# <u>027</u> Block# <u>C</u> Lot# <u>002</u>	Owner: <u>CITY OF PORTLAND</u>	Telephone: <u>874-8895</u>
Lessee/Buyer's Name (if Applicable)	Applicant name, address & telephone:	Cost Of Work: \$ <u>8,000</u> Fee: \$
Current use: <u>Male Bathroom - BASEMENT LEVEL</u>		
If the location is currently vacant, what was prior use: _____		
Approximately how long has it been vacant: _____		
Proposed use: _____		
Project description: <u>Bathroom ren</u>		
Contractor's name, address & telephone: <u>EMMETT MEAD</u>		
Who should we contact when the permit is ready: <u>EMMETT MEAD</u>		
Mailing address: _____		
We will contact you by phone when the permit is ready. You must come in and pick up the permit and review the requirements before starting any work, with a Plan Reviewer. A stop work order will be issued and a \$100.00 fee if any work starts before the permit is picked up. PHONE: <u>874-8895</u>		

IF THE REQUIRED INFORMATION IS NOT INCLUDED IN THE SUBMISSIONS THE PERMIT WILL BE AUTOMATICALLY DENIED AT THE DISCRETION OF THE BUILDING/PLANNING DEPARTMENT, WE MAY REQUIRE ADDITIONAL INFORMATION IN ORDER TO APPROVE THIS PERMIT.

I hereby certify that I am the Owner of record of the named property, or that the owner of record authorizes the proposed work and that I have been authorized by the owner to make this application as his/her authorized agent. I agree to conform to all applicable laws of this jurisdiction. In addition, if a permit for work described in this application is issued, I certify that the Code Official's authorized representative shall have the authority to enter all areas covered by this permit at any reasonable hour to enforce the provisions of the codes applicable to this permit.

Signature of applicant: <u>[Signature]</u>	Date: <u>JAN 5TH 2004</u>
--	--------------------------------------

This is NOT a permit, you may not commence ANY work until the permit is issued. If you are in a Historic District you may be subject to additional permitting and fees with the Planning Department on the 4th floor of City Hall

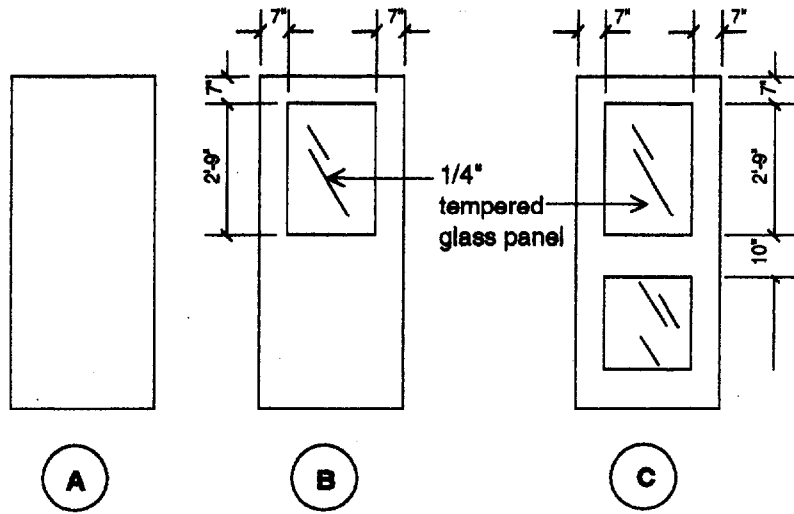

DOOR TYPES

1/4" = 1' 0"

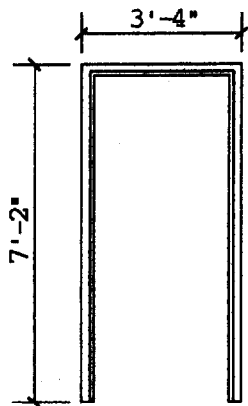

F1

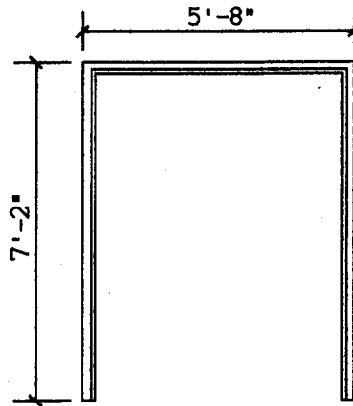

F2

FRAME TYPES

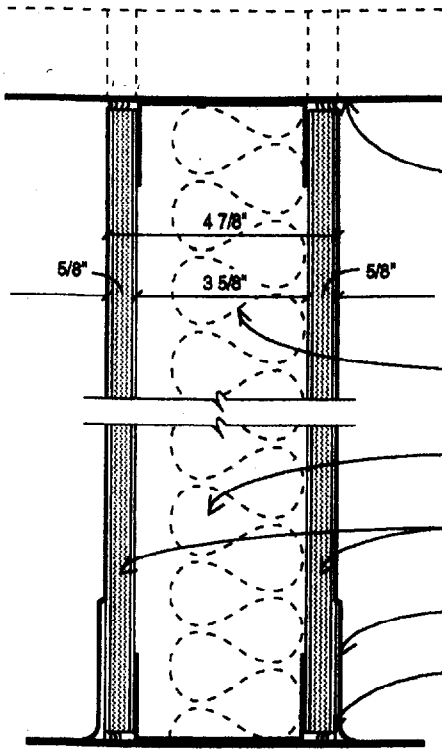

Unless noted otherwise, all partitions extend up to underside of deck. Provide slip track w/ 2" leg & scribe GWB to flutes and seal w/ acoustic sealant. Where partitions do not extend up to deck, brace to structure above ceiling.

- Acoustic batts at Type 1A partition
- 3 5/8" metal studs @ 16" O.C.
- 5/8" FC GWB
- See finish schedule for base type
- Acoustic sealant

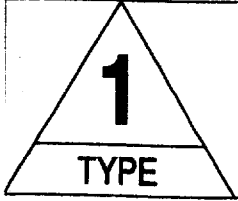

AS DRAWN



WITH ACOUSTIC BATTS

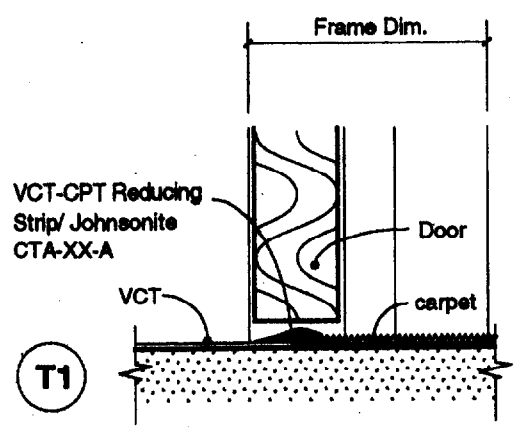

T1

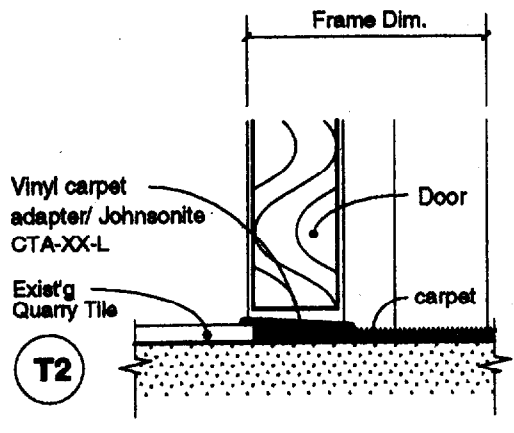

T2

THRESHOLD TYPES

