

PERMIT ISSUED

City of Portland, Maine - Building or Use Permit Application
 389 Congress Street, 04101 Tel: (207) 874-8703, Fax: (207) 874-8716

Permit No: 01-450	Issue Date: DEC - 5 2001	CBL: 027 C012001
----------------------	-----------------------------	---------------------

Location of Construction: 389 Congress St	Owner Name: City Of Portland	Owner Address: 389 Congress St	Phone: 207-874-8895
Business Name:	Contractor Name: Public Buildings Division	Contractor Address: 389 Congress Street ATT: Emmet Port	Phone: 2078748895
Lessee/Buyer's Name	Phone:	Permit Type: Alterations - Commercial	Zone: B-3

Past Use: City Hall	Proposed Use: City Hall	Permit Fee: \$30.00	Cost of Work: \$200.00	CEO District: 1
------------------------	----------------------------	------------------------	---------------------------	--------------------

Proposed Project Description: re-locate ATM machine	FIRE DEPT: <input checked="" type="checkbox"/> Approved <input type="checkbox"/> Denied	INSPECTION: Use Group: B Type: BOCA aa Signature: <i>[Signature]</i>
PEDESTRIAN ACTIVITIES DISTRICT (P.A.D.) Action: <input type="checkbox"/> Approved <input type="checkbox"/> Approved w/Conditions <input type="checkbox"/> Denied Signature: _____ Date: _____		

Permit Taken By: jodinea	Date Applied For: 11/20/2001	Zoning Approval
-----------------------------	---------------------------------	-----------------

1. This permit application does not preclude the Applicant(s) from meeting applicable State and Federal Rules. 2. Building permits do not include plumbing, septic or electrical work. 3. Building permits are void if work is not started within six (6) months of the date of issuance. False information may invalidate a building permit and stop all work..	Special Zone or Reviews <input type="checkbox"/> Shoreland <input type="checkbox"/> Wetland <input type="checkbox"/> Flood Zone <input type="checkbox"/> Subdivision <input type="checkbox"/> Site Plan Maj <input type="checkbox"/> Minor <input type="checkbox"/> MM <input type="checkbox"/> Date: <i>[Signature]</i> 11/26/01	Zoning Appeal <input type="checkbox"/> Variance <input type="checkbox"/> Miscellaneous <input type="checkbox"/> Conditional Use <input type="checkbox"/> Interpretation <input type="checkbox"/> Approved <input type="checkbox"/> Denied Date: _____	Historic Preservation <input type="checkbox"/> Not in District or Landmark <input type="checkbox"/> Does Not Require Review <input type="checkbox"/> Requires Review <input type="checkbox"/> Approved <input type="checkbox"/> Approved w/Conditions <input type="checkbox"/> Denied Not req. for further Date: _____
--	--	--	--

CERTIFICATION

I hereby certify that I am the owner of record of the named property, or that the proposed work is authorized by the owner of record and that I have been authorized by the owner to make this application as his authorized agent and I agree to conform to all applicable laws of this jurisdiction. In addition, if a permit for work described in the application is issued, I certify that the code official's authorized representative shall have the authority to enter all areas covered by such permit at any reasonable hour to enforce the provision of the code(s) applicable to such permit.

SIGNATURE OF APPLICANT _____ ADDRESS _____ DATE _____ PHONE _____

RESPONSIBLE PERSON IN CHARGE OF WORK, TITLE _____ DATE _____ PHONE _____

All Purpose Building Permit Application

If you or the property owner owes real estate or personal property taxes or user charges on any property within the City, payment arrangements must be made before permits of any kind are accepted.

Location/Address of Construction: <u>BASEMENT LEVEL 389 CONGRESS ST. CITY HALL</u>		
Total Square Footage of Proposed Structure <u>24'</u>	Square Footage of Lot	
Tax Assessor's Chart, Block & Lot Chart# <u>007</u> Block# <u>C</u> Lot# <u>012</u>	Owner: <u>CITY OF PORTLAND</u>	Telephone: <u>874-8895</u>
Lessee/Buyer's Name (If Applicable)	Applicant name, address & telephone: <u>PUBLIC BUILDINGS DIV. 874-8895</u>	Cost Of Work: <u>\$200.00</u> Fee: \$
Current use: <u>HALLWAY</u>		
If the location is currently vacant, what was prior use: <u>HALLWAY</u>		
Approximately how long has it been vacant: <u>N/A</u>		
Proposed use: <u>NEW SITE FOR ATM MACHINE</u>		
Project description: <u>CONSTRUCT A 4'3" X 6'2" ENCLOSURE FOR ATM MACHINE</u>		
Contractor's name, address & telephone: <u>EMMETT MEAD</u>		
Who should we contact when the permit is ready: <u>EMMETT MEAD</u>		
Mailing address: <u>PUBLIC BUILDINGS</u>		
Phone: <u>874-8895</u>		

IF THE REQUIRED INFORMATION IS NOT INCLUDED IN THE SUBMISSIONS THE PERMIT WILL BE AUTOMATICALLY DENIED AT THE DISCRETION OF THE BUILDING/PLANNING DEPARTMENT, WE MAY REQUIRE ADDITIONAL INFORMATION IN ORDER TO APPROVE THIS PERMIT.

I hereby certify that I am the Owner of record of the named property, or that the owner of record authorizes the proposed work and that I have been authorized by the owner to make this application as his/her authorized agent. I agree to conform to all applicable laws of this jurisdiction. In addition, if a permit for work described in this application is issued, I certify that the Code Official's authorized representative shall have the authority to enter all areas covered by this permit at any reasonable hour to enforce the provisions of the codes applicable to this permit.

Signature of applicant: <u><i>Emmett Mead</i></u>	Date: <u>11-NOV 21 2001</u>
---	-----------------------------

This is not a permit, you may not commence ANY work until the permit is issued

01-1450

Nov 20, 2001 ATM ENCLOSURE
BASEMENT LEVEL - CITY HALL

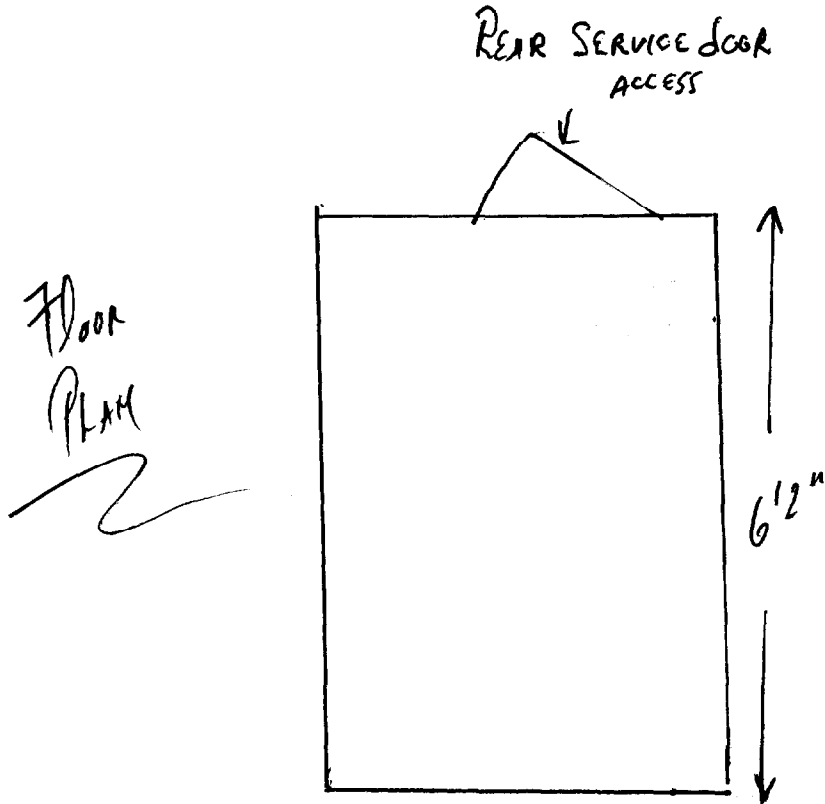

Steel Studs
5/8" S. Rock

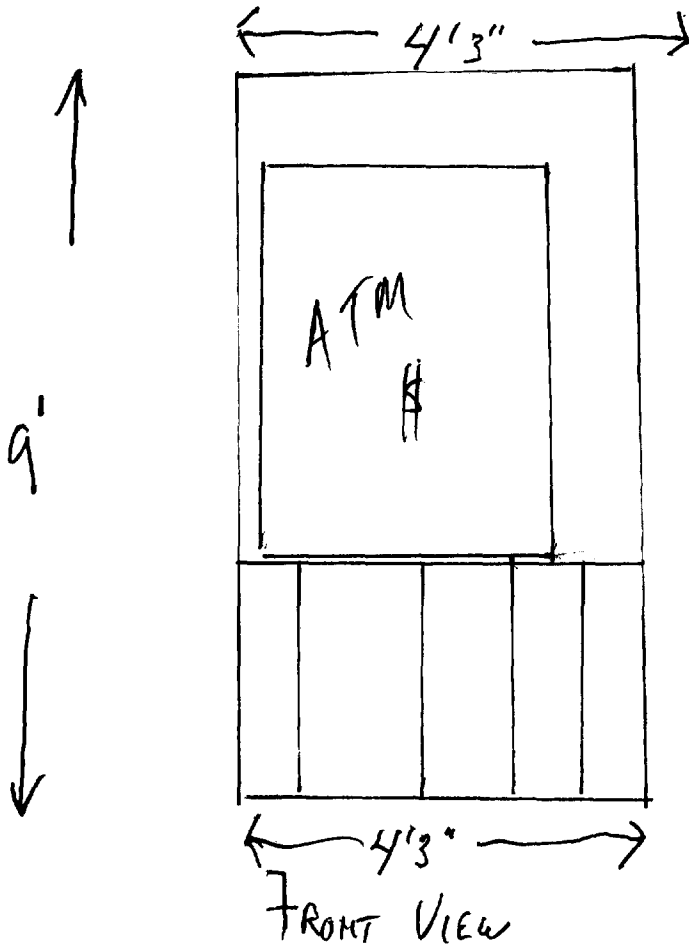

1/2" SCALE