

Cross Section  
(looking toward entry)

New 'flying' stair, with solid stringers, risers and treads, cable handrail with wood cap to match guard at balcony. See Section on SK7 for details.

Remove existing Chancel floor deck. Install new floor in line with existing raised front area (one step above dining). Dotted line shows existing.

Wood column, and beam below balcony, to remain exposed. New drywall to die into face of column and beam. Typical both sides.

New bath walls to extend to underside of balcony only.

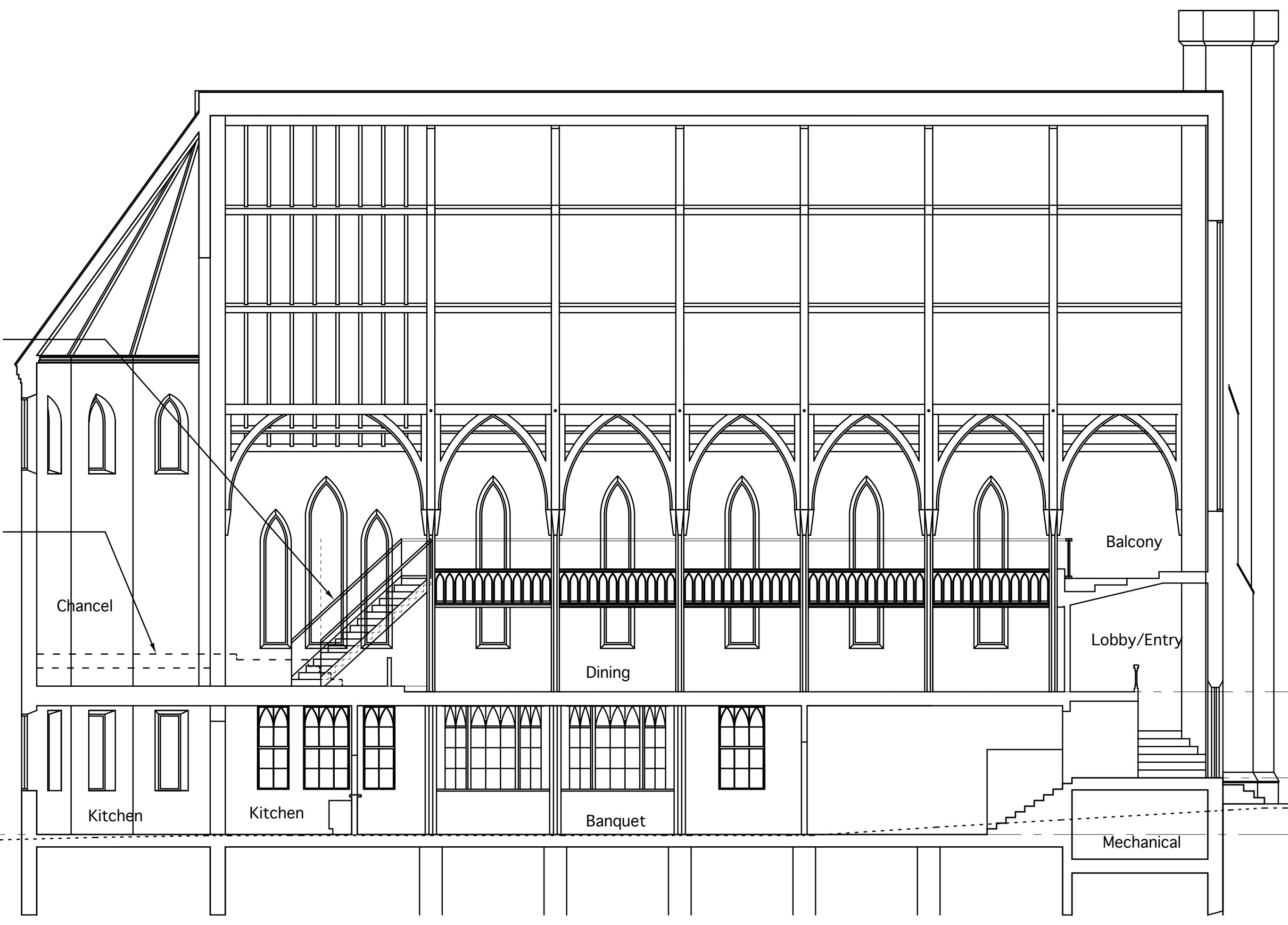

Longitudinal Section

Note: See Dwg. A7 for changes to Lobby/Entry/Stair.

**R. Dean Bingham, AIA**  
Architect

55 Roberts Street  
Portland, Maine 04102  
(207) 774-7779

**\*Grace\***  
**Chestnut Street Church**  
Chestnut Street  
Portland, ME

Title  
Building Sections

Scale: 1/8" = 1'-0"

Date: 6/09/08

Revisions  
7/31/08

Sheet  
**A6**