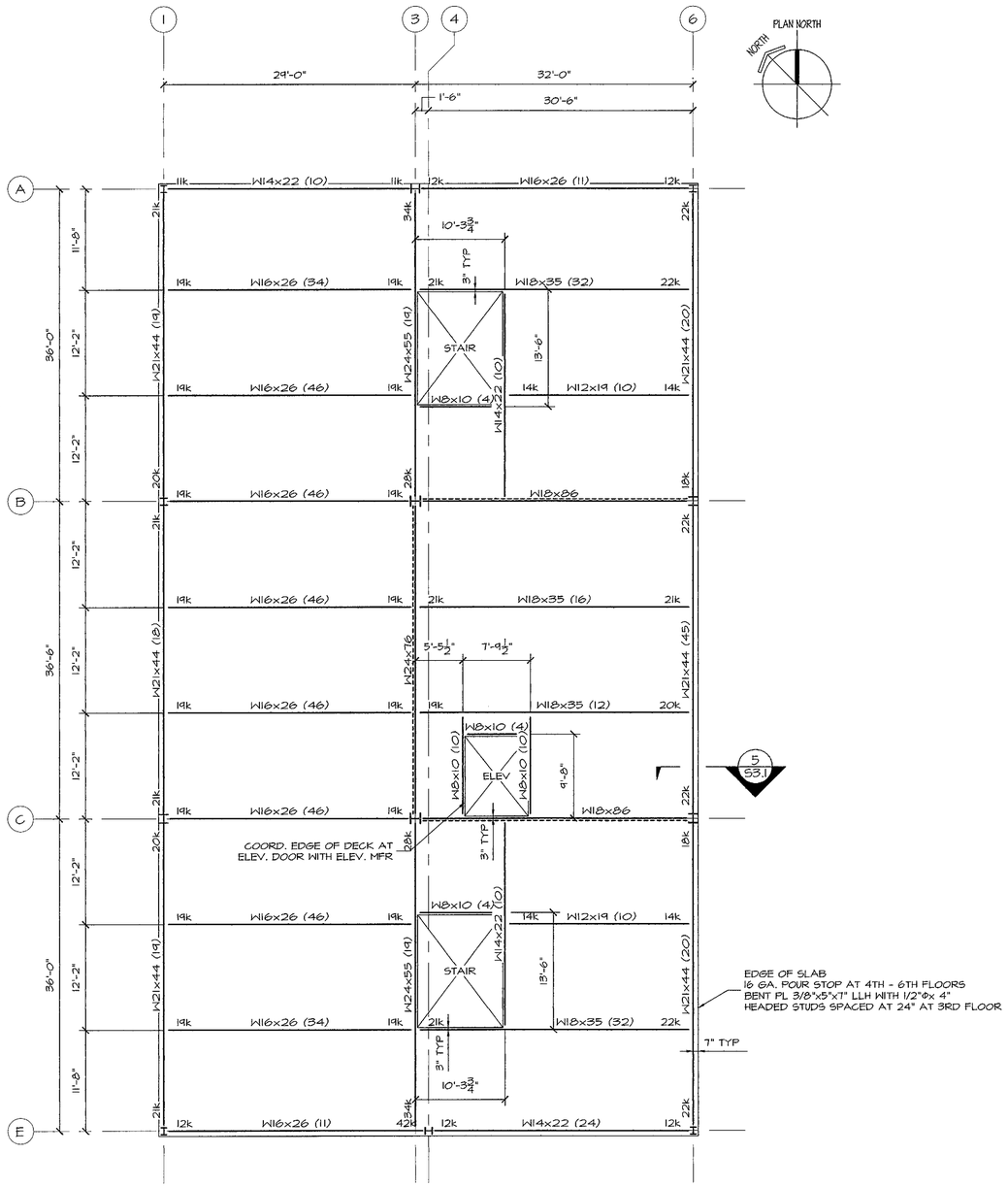

THIRD - SIXTH FLOOR FRAMING PLAN
1/8"=1'-0"

TOP OF STEEL ELEVS.:
3RD FLOOR = 77'-5"
4TH FLOOR = 87'-5"
5TH FLOOR = 97'-5"
6TH FLOOR = 107'-5"

DECK IS 18 GAGE, 3" GALVANIZED COMPOSITE STEEL DECK WITH 2" NORMAL WEIGHT CONCRETE TOPPING AND 6x6-W1.4xW1.4 WWF.

(X) INDICATES NUMBER OF 3/4"Φ x 4 1/2" HEADED STUDS.

DESIGN ALL BEAM CONNECTIONS FOR A 10 KIP REACTION UNLESS NOTED OTHERWISE.

---------- INDICATES BRACED BAY.

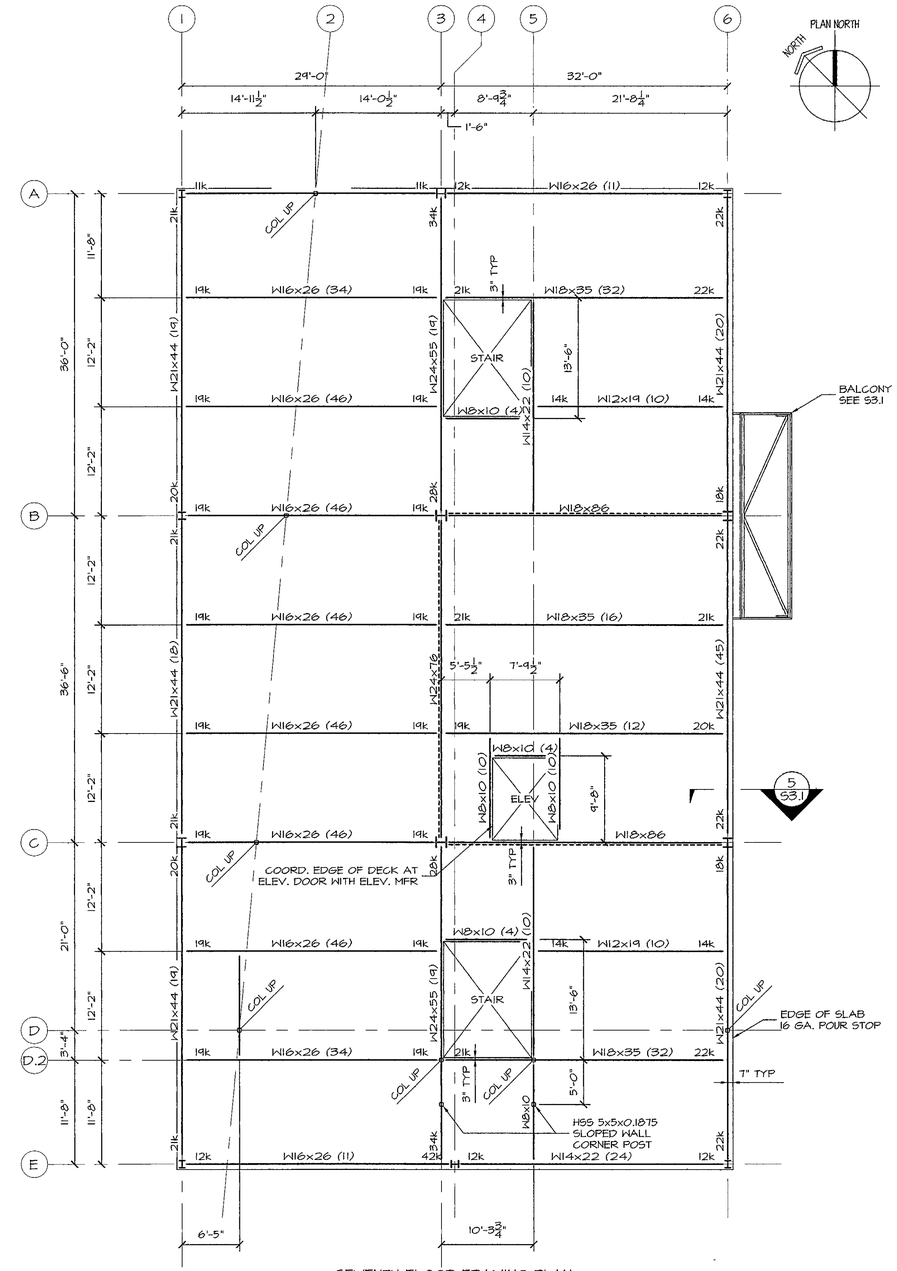

SEVENTH FLOOR FRAMING PLAN
1/8"=1'-0"

TOP OF STEEL ELEV. = 117'-5"

DECK IS 18 GAGE, 3" GALVANIZED COMPOSITE STEEL DECK WITH 2" NORMAL WEIGHT CONCRETE TOPPING AND 6x6-W1.4xW1.4 WWF.

(X) INDICATES NUMBER OF 3/4"Φ x 4 1/2" HEADED STUDS.

DESIGN ALL BEAM CONNECTIONS FOR A 10 K REACTION UNLESS NOTED OTHERWISE.

---------- INDICATES BRACED BAY.

STATE OF MAINE
DAVID TETREAULT
4840
REGISTERED PROFESSIONAL ENGINEER

© 2006 TFH ARCHITECTS

TFH ARCHITECTS
100 COMMERCIAL STREET
PORTLAND MAINE 04101
TELEPHONE 207 775 6141
ARCHITECTURE PLANNING

CONSULTANTS:

REVISIONS:
BID SET

DATE:	01/03/06
PROJECT No.	0422
DRAWN BY:	DJT
CHECKED BY:	DJT
SCALE:	1/8"=1'-0"

SHEET TITLE:
3RD - 7TH FLOOR FRAMING PLANS

S1.3