

ALPHAarchitects
 17 CHESTNUT STREET
 PORTLAND, ME 04101
 PHONE: 207.761.9500
 FAX: 207.761.9595
 design@alphaarchitects.com

© COPYRIGHT
 Reuse or reproduction of the contents of this document is not permitted without written permission of ALPHA ARCHITECTS



Chestnut St. 3rd Fl. Apartment

17 Chestnut Street Portland, ME 04101

JOB: 15012

ISSUE DATE	
PRELIM	10-26-15
ADMIN. AUTH.	11-3-15
CDs	-
REV. 1	-
REV. 2	-
PRINT	01-11-16

FLOOR PLANS & DOOR SCHEDULE

A1.0

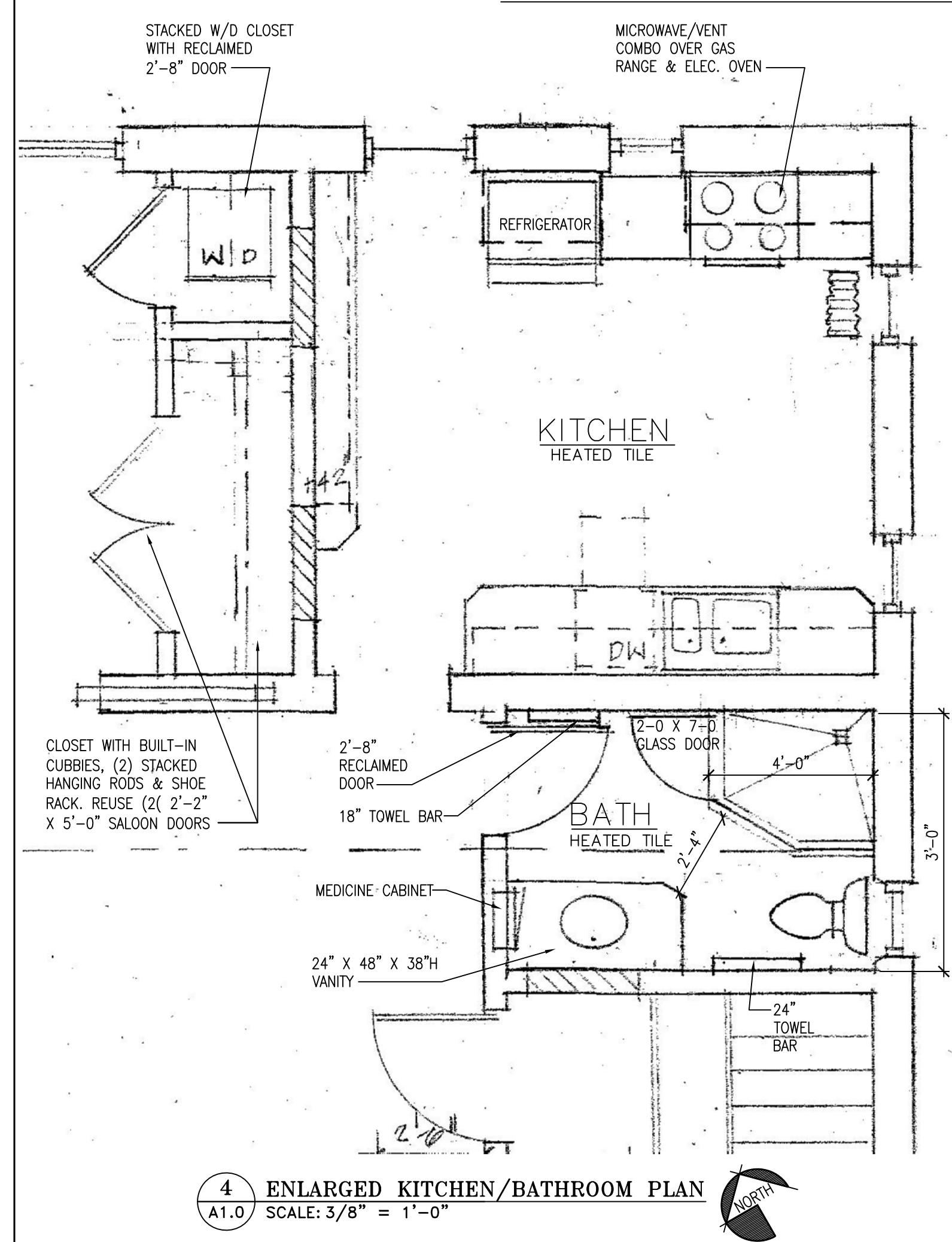
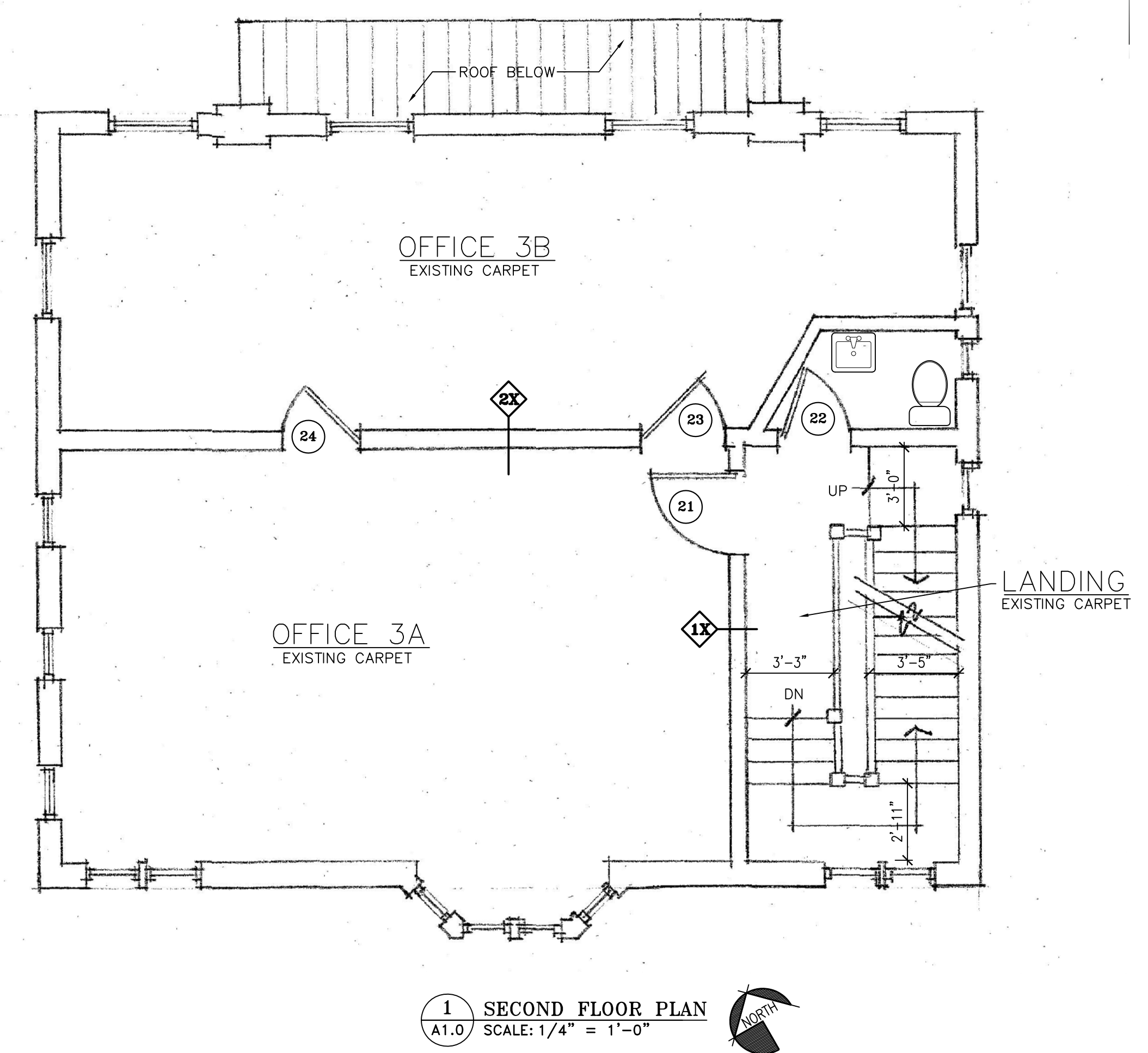
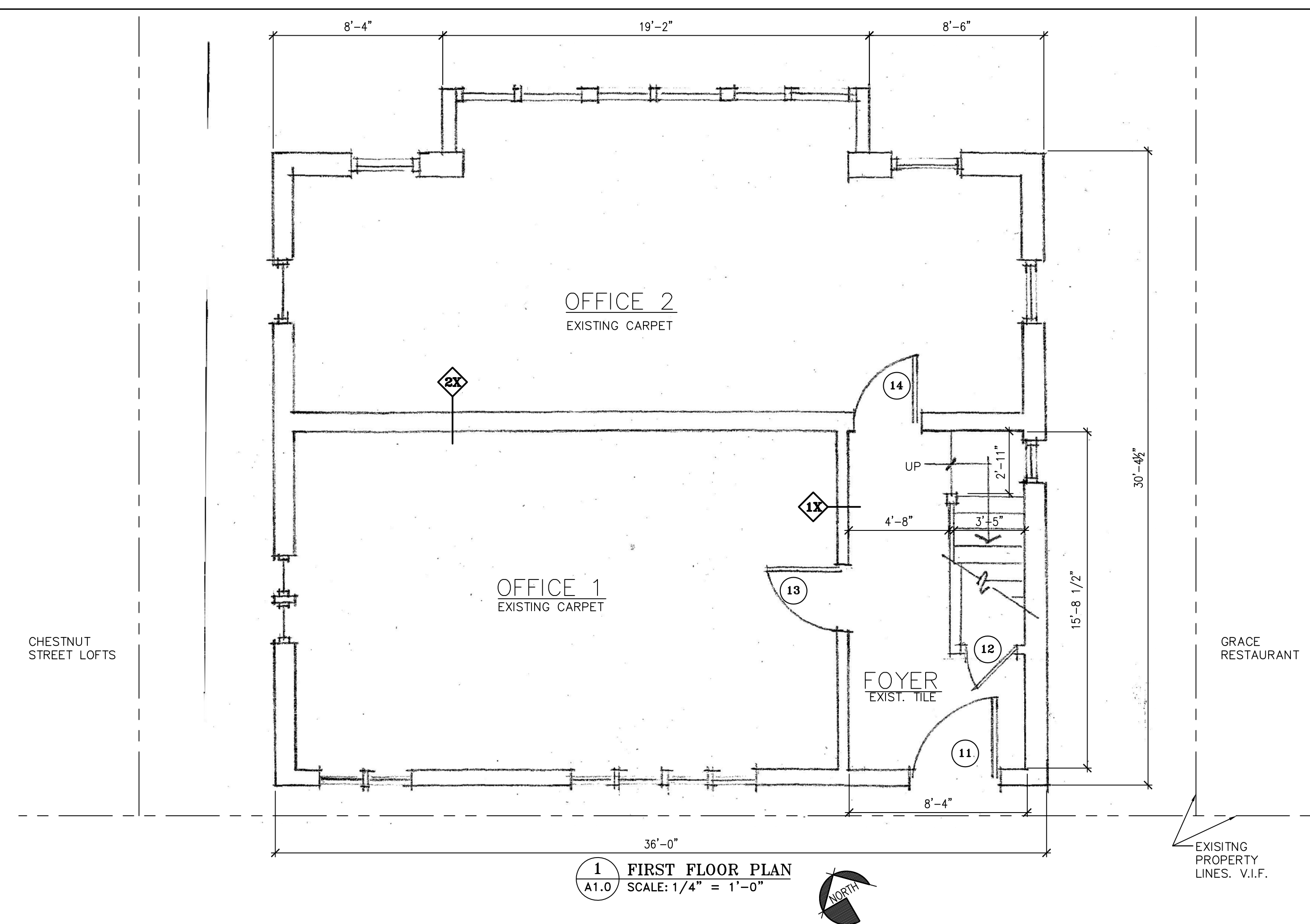

DOOR SCHEDULE								
DOOR NO.	LOCATION	TYPE	MAT.	DOOR			HARDWARE	REMARKS
				W	H	T		
11	FOYER	EXISTING	WOOD	3-6	7-4	2 1/2"	EXIST. LATCH, WS	HISTORIC HARDWARE TO REMAIN
12	FOYER	EXISTING	WOOD	2-6	6-8	1 1/2"	EXIST. KNOB	
13	OFFICE 1	EXISTING	WOOD	3-0	7-0	1 1/2"	EXIST. LL, CL	90 MINUTE
14	OFFICE 2	EXISTING	WOOD	3-0	7-0	1 1/2"	EXIST. LL, CL	90 MINUTE
21	OFFICE 3	EXISTING	WOOD	3-0	7-0	1 1/2"	EXIST. LL, CL	90 MINUTE
22	TOILET	EXISTING	WOOD	2-8	7-0	1 1/2"	EXIST. PR	90 MINUTE
23	OFFICE 3	EXISTING	WOOD	2-4	7-0	1 1/2"	EXIST. K	
24	OFFICE 3	EXISTING	WOOD	2-8	7-0	1 1/2"	EXIST. K	
31	LIVING	EXISTING	WOOD	3-0	7-0	1 1/2"	EXIST. LL, CL	90 MINUTE
32	BATH	REPURPOSED	WOOD	2-8	7-0	1 1/2"	EXIST. KNOB	ADD LATCH
33	BEDROOM	EXIST. SLIDERS	WOOD	2)4-0	6-10	2"	SPECIAL	R&R ROLLERS AND TRACK
34	LIVING	REPURPOSED	WOOD	2-8	7-0	1 1/2"	EXIST. KNOB	
35	BEDROOM	EXISTING	WOOD	2)2-2	5-2	1 1/2"	EXIST.	
36	BEDROOM	EXISTING	WOOD	2-8	7-0	1 1/2"	EXIST. KNOB	

ABBREVIATIONS:

- C.O. = CASED OPENING w/ 1x3 FLAT CASING w/ EASED EDGES
- LP = ADA LOOP PULL
- L = ADA LEVER
- CL = DOOR CLOSER
- TTDB = THUMB TURN DEAD BOLT
- DS = DOOR STOP
- PP = PUSH PLATE
- KP = KICK PLATE
- VP = VISION PANEL
- WS = WEATHER STRIPPING SYSTEM
- xS = (x = #) SHELVES
- LL = ADA LOCKING LEVER
- PR = ADA PRIVACY LEVER

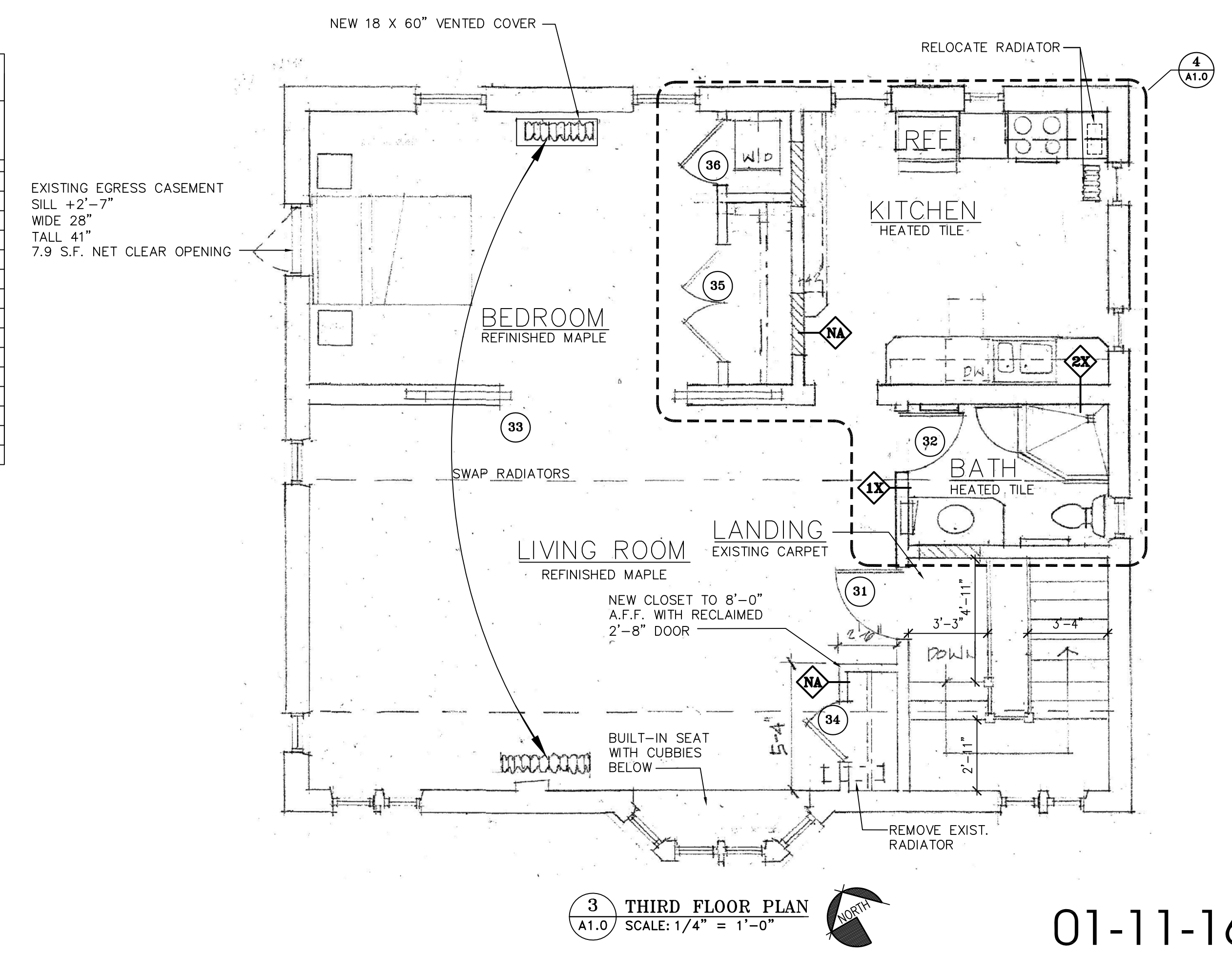

01-11-16