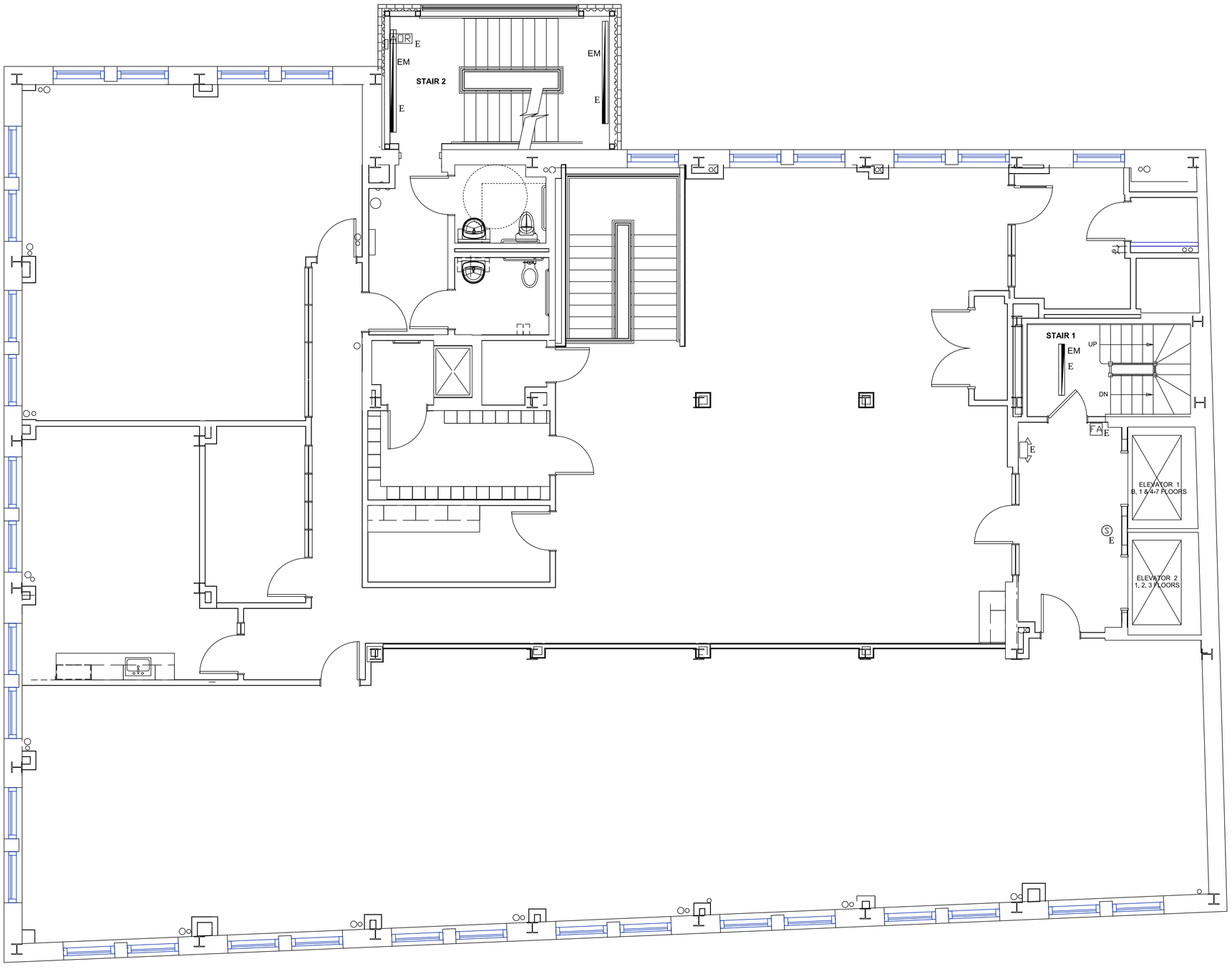

Fire Alarm Legend

- FA System Pull Station
- HS System Pull Horn Strobe
- MH System Mini Horn
- S System Strobe Only
- S System Smoke
- H System Heat
- FS System Flow Switch
- TS System Tamper Switch
- KB Knox Box
- Ann. Remote Annunciator
- AOR Area Of Refuge Call Station
- AORP Area Of Refuge Panel
- W Indicates Wall Mount
- E Indicates Existing Device
- S SS 120v Single Station Smoke
- SC SS 120v Single Station Smoke CO Combo
- S SSV 120v Single Station Audio Visual Smoke
- CO SSV 120v Single Station Audio Visual CO
- V 120 120v Visual Only

Exit Emergency Legend

- Emergency Light
- Remote Emergency Head
- Exit Light
- Exit Emergency Combo
- E Indicates Existing Fixture
- EM Indicates Battery Back-Up Fixture

General Notes

No.	Revision/Issue	Date
1	Progress	12/1/15
2	Progress	12/9/15

Seabee Electric LLC
COMMERCIAL • INDUSTRIAL
84 Pleasant Hill Road
Scarborough, Maine 04074
(207) 883-5448

Project Name and Address

443 Congress St. Apartments

443 Congress Street
Portland, Maine

Sheet

LS - 3.3

3rd Floor Life Safety

Scale

¼" = 1'