

Winton Scott Architects
 5 Milk Street
 Portland, Maine 04101
 207 774 4811
 www.wintonscott.com

Architecture / Planning
 Preservation Architecture
 Interior Architecture

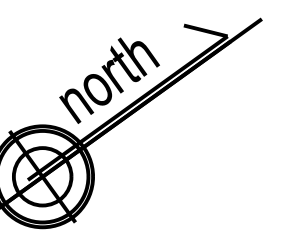
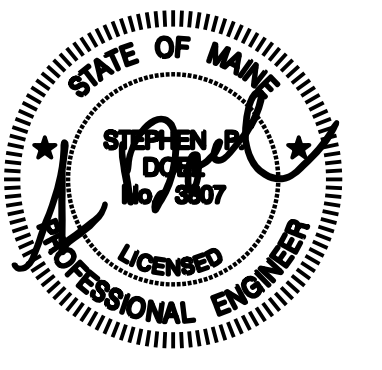

ISSUED
 FOR
 PERMIT
 ONLY
 3-30-16

Structural Engineer
 Structural Integrity Consulting
 Engineers, Inc.

Mechanical / Electrical
 Engineer

Owner
 Northland Enterprises
 LLC.

443 Congress

Portland, Maine

Basement
 Plumbing Plan

1/4" = 1'-0"

M 2.0

MARCH 30, 2016

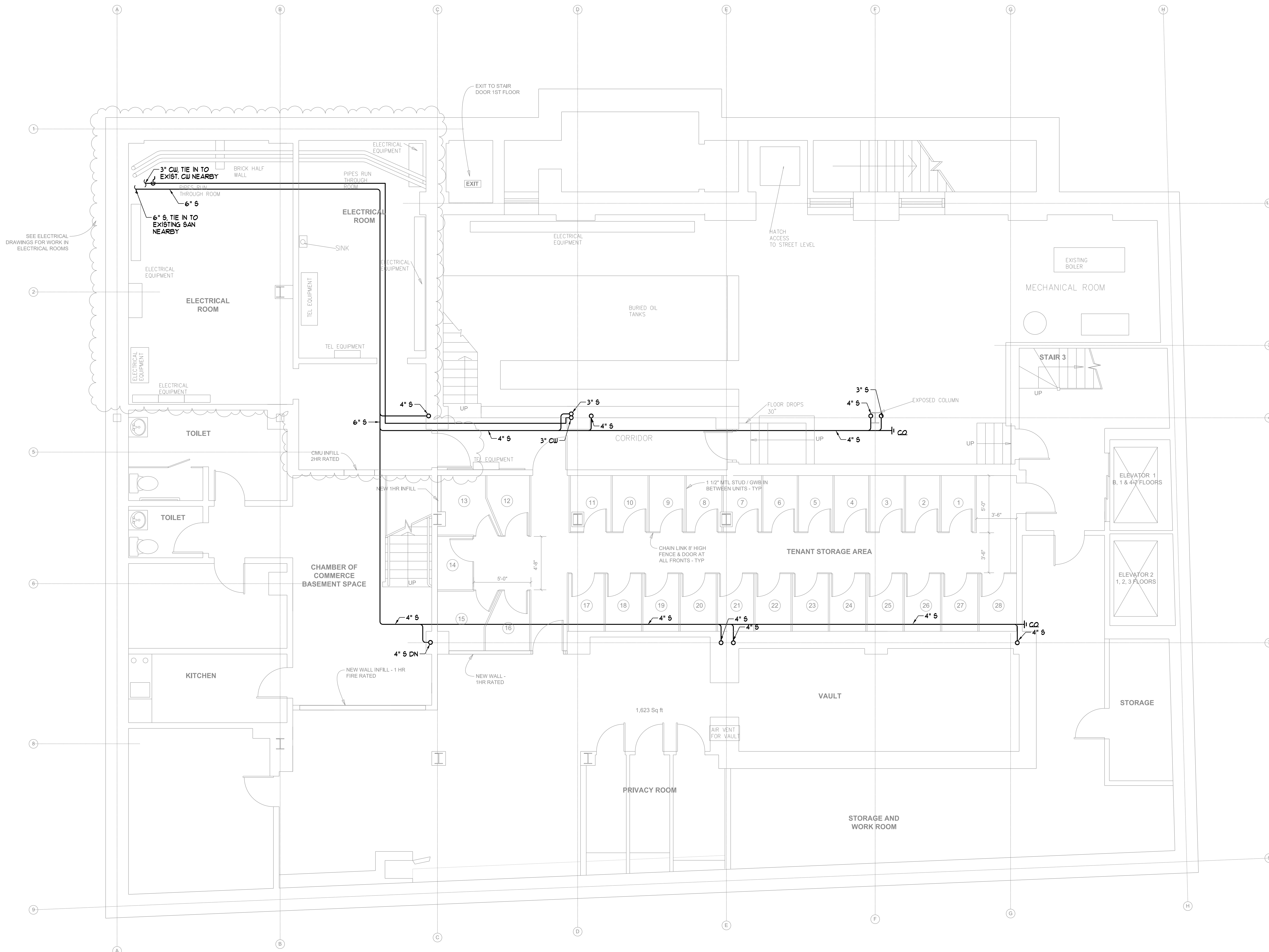

BASEMENT PLUMBING PLAN
 SCALE - 1/4" = 1'-0"