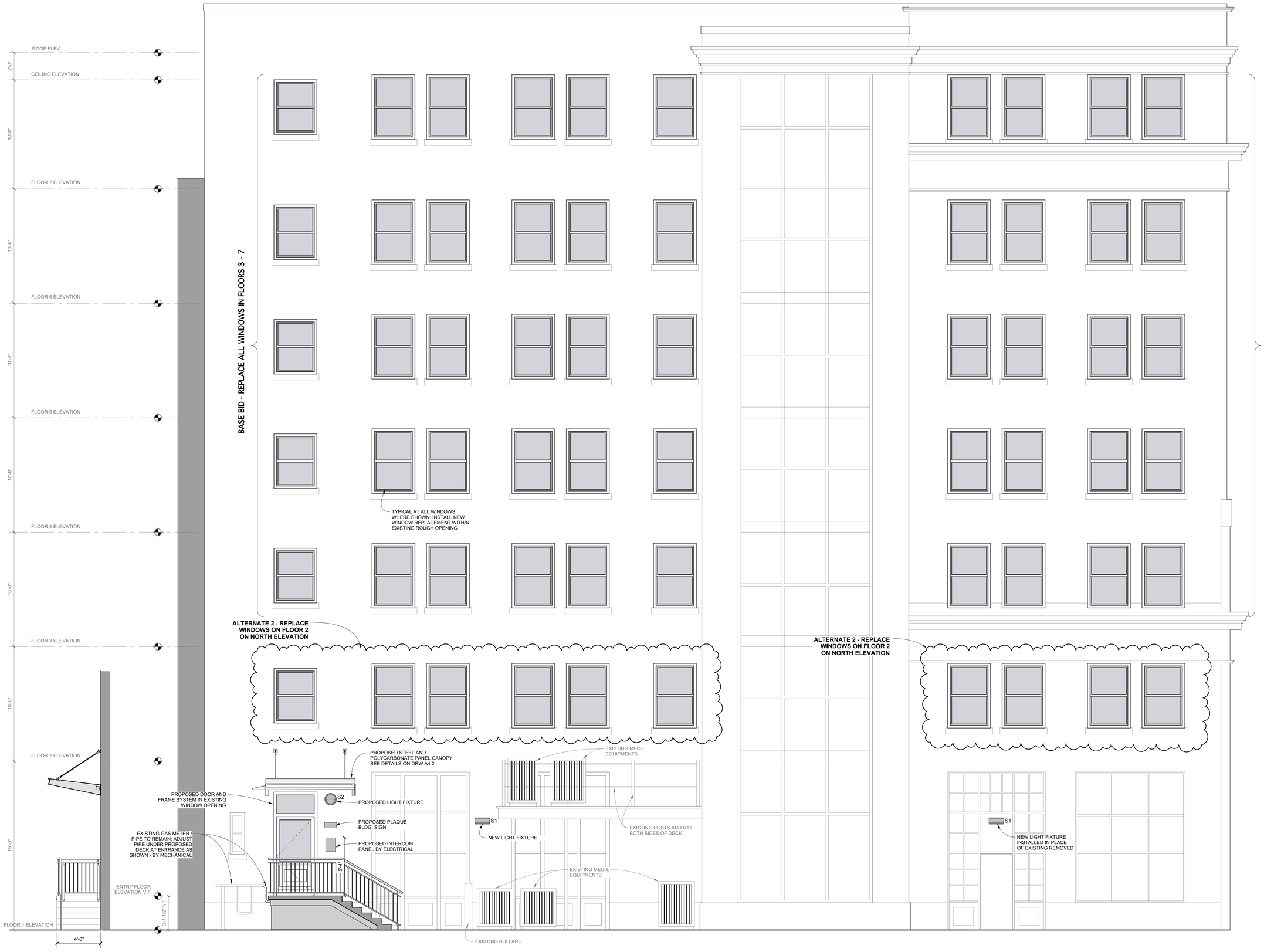



**Winton Scott Architects**
5 Milk Street
Portland, Maine 04101
207 774 4811
www.wintonscott.com


*Architecture / Planning*
*Preservation Architecture*
*Interior Architecture*

REGISTERED ARCHITECT
WINTON F. SCOTT, JR.
No. 793
STATE OF MAINE

ISSUED FOR BUILDING PERMIT ONLY
03/30/16

Structural Engineer
Strucutral Integrity
Consulting Engineers, Inc.

Owner
JJR 443 Congress, LLC

# 443 Congress

Portland, Maine

Building North Elevation

Proposed

1/4" = 1'-0"

# A 2.3

March 30, 2016