

Winton Scott Architects
 5 Milk Street
 Portland, Maine 04101
 207 774 4811
 www.wintonsscott.com

Architecture / Planning
 Preservation Architecture
 Interior Architecture

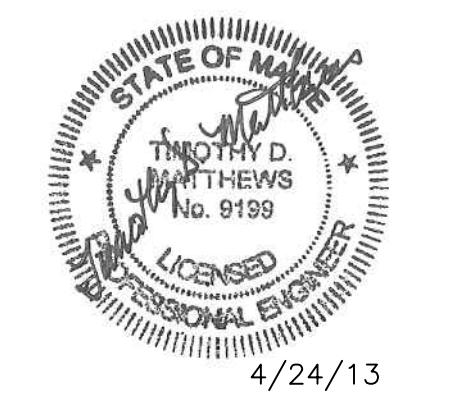
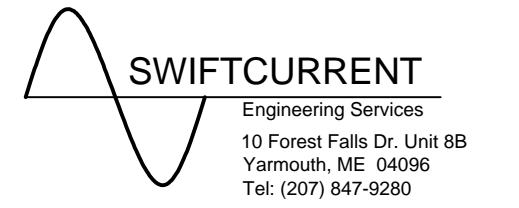

NOTES:

1. SEE E1.0 FOR LEGEND, ABBREVIATIONS AND GENERAL NOTES.
2. INTENT IS TO DEMOLISH ALL RECEPTACLES AND LIGHTING FIXTURES AS SHOWN ON THE ATTACHED PLAN.
3. EXISTING BUS DUCT SYSTEM LOCATED ABOVE THE CEILING SHALL BE REMOVED. A SHORT SECTION SHALL BE REINSTALLED AS SHOWN ON E1.0. THE EXISTING PANIC BUTTON AND RELAY TO CUT POWER TO THE BUS DUCT (AND SUBSEQUENT EQUIPMENT) SHALL BE REINSTALLED AND WIRED TO THE NEW BUS DUCT CIRCUIT.
4. INTENT IS TO RETAIN THE EXISTING PANELBOARD AND FUSED DISCONNECT SWITCH TO PROVIDE POWER TO THE NEW DEVICES AND EQUIPMENT IN THIS AREA.
5. INTENT IS TO REUSE SOME OF THE 8' LIGHTING FIXTURES FOR REINSTALLATION.
6. TRENCHING OF EXISTING SLAB WILL BE REQUIRED FOR UNDERSLAB CONDUIT RUNS FOR FEEDING THE NEW DENTAL CHAIRS.

KEYED NOTES:

- ① TABLE SAW
- ② RECEPT FOR GRINDER 110V/5.0A
- ③ RECEPT FOR DRILL PRESS

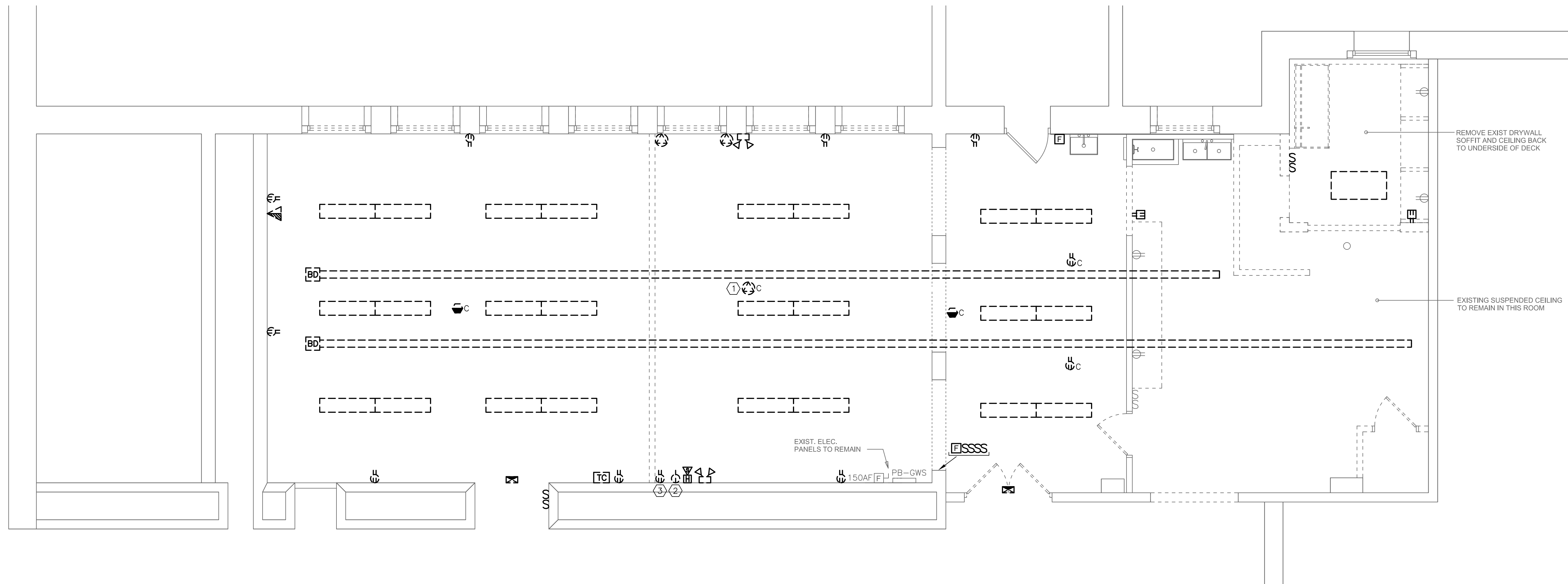

Portland High School Health Clinic

284 Cumberland Ave.
 Portland, Maine

BID SET
 April 24, 2013

Electrical
 Demolition Plan

1/4" = 1' - 0"

1 ELECTRICAL DEMOLITION PLAN
 SCALE: 1/4" = 1'-0"

ED 101