

**City of Portland, Maine - Building or Use Permit Application** 389 Congress Street, 04101. Tel: (207) 874-8703, FAX: 874-8716

Location of Construction: 465 Congress St (7th fl)		Owner: October Corp	Phone: 871-1290	Permit No: 980948
Owner Address: 40 Perkins Thompsons Hickey Kiddy Mental Health Associates		Lessee/Buyer's Name:	Phone:	BusinessName:
Contractor Name: Boulos Property Management Co.		Address: 1 Canal Plaza Pld, ME 04101		Phone: 871-1290 Paul Urnaeck
Past Use: Office	Proposed Use: Same	COST OF WORK: \$ 18,000.00	PERMIT FEE: \$ 110.00	<div style="border: 2px solid black; padding: 5px; text-align: center;"> <b>PERMIT ISSUED</b>                  Permit Issued:  <b>AUG 26 1998</b>  <b>CITY OF PORTLAND</b> </div>
		FIRE DEPT. <input checked="" type="checkbox"/> Approved <input type="checkbox"/> Denied	INSPECTION: Use Group: Type:	
Proposed Project Description: Construct 60" high walls for patient waiting area Onw 11 x 17 room New lighting & convenience power 7th floor		Signature: <i>[Signature]</i>		Signature: <i>[Signature]</i>
Permit Taken By: <i>MG</i>		Date Applied For: 19 August 1998		

- This permit application does not preclude the Applicant(s) from meeting applicable State and Federal rules.
- Building permits do not include plumbing, septic or electrical work.
- Building permits are void if work is not started within six (6) months of the date of issuance. False information may invalidate a building permit and stop all work..

**CERTIFICATION**

I hereby certify that I am the owner of record of the named property, or that the proposed work is authorized by the owner of record and that I have been authorized by the owner to make this application as his authorized agent and I agree to conform to all applicable laws of this jurisdiction. In addition, if a permit for work described in the application is issued, I certify that the code official's authorized representative shall have the authority to enter all areas covered by such permit at any reasonable hour to enforce the provisions of the code(s) applicable to such permit

20 August 1998

SIGNATURE OF APPLICANT	ADDRESS:	DATE:	PHONE:
RESPONSIBLE PERSON IN CHARGE OF WORK, TITLE			PHONE:

White-Permit Desk Green-Assessor's Canary-D.P.W. Pink-Public File Ivory Card-Inspector

Zone: CBL: 027-A-015

Zoning Approval:

Special Zone or Reviews:

Shoreland  
 Wetland  
 Flood Zone  
 Subdivision  
 Site Plan maj  minor  mm

**Zoning Appeal**

Variance  
 Miscellaneous  
 Conditional Use  
 Interpretation  
 Approved  
 Denied

**Historic Preservation**

Not in District or Landmark  
 Does Not Require Review  
 Requires Review

**Action:**

Approved  
 Approved with Conditions  
 Denied

Date: *[Signature]*

CEO DISTRICT 1

*AK DC*



**THIS IS NOT A PERMIT/CONSTRUCTION CANNOT COMMENCE UNTIL THE PERMIT IS ISSUED**

**Building or Use Permit Pre-Application  
Attached Single Family Dwellings/Two-Family Dwelling  
Multi-Family or Commercial Structures and Additions Thereto**

In the interest of processing your application in the quickest possible manner, please complete the information below for a Building or Use Permit.

**NOTE:\*\*If you or the property owner owes real estate or personal property taxes or user charges on ANY PROPERTY within the City, payment arrangements must be made before permits of any kind are accepted.**

Location/Address of Construction (include Portion of Building): <i>405 Congress St. 7th floor</i>		
Total Square Footage of Proposed Structure: <i>N/A</i>	Square Footage of Lot: <i>N/A</i>	
Tax Assessor's Chart, Block & Lot Number Chart# <i>027</i> Block# <i>A</i> Lot# <i>015</i>	Owner: <i>OCTOBER CORP.</i>	Telephone# <i>PAUL 871-1290 URENECK</i>
Owner's Address: <i>OCTOBER CORP 40 Perkins Thompson Hindsley Kaddy ONE CANAL PLAZA, PORTLAND</i>	Lessee/Buyer's Name (if applicable): <i>(TENANT) MENTAL HEALTH ASSOCIATES</i>	Cost Of Work: <i>\$ 12,000</i> Fee: <i>\$ 110-</i>
Proposed Project Description (Please be as specific as possible): <i>construct 60" high walls for patient waiting area, 1 11x17 room, new lighting &amp; convenience power</i>		
Contractor's Name, Address & Telephone: <i>Boulos Prop. Mgmt. Co., 1 Canal Plaza Portland 04101</i>		Rec'd By: <i>MM</i>
Current Use: <i>OFFICE</i>	Proposed Use: <i>SAME</i>	

Separate permits are required for Internal & External Plumbing, HVAC and Electrical installation

• All construction must be conducted in compliance with the 1996 B.O.C.A. Building Code as amended by Section 6-Art II.  
• All plumbing must be conducted in compliance with the State of Maine Plumbing Code.

• All Electrical Installation must comply with the 1996 National Electrical Code as amended by Section 6-Art III.

• HVAC (Heating, Ventilation and Air Conditioning) installation must comply with the 1993 BOCA Mechanical Code.

You must include the following with you application:

- 1) A Copy of Your Deed or Purchase and Sale Agreement
- 2) A Copy of your Construction Contract, if available
- 3) A Plot Plan/Site Plan

Minor or Major site plan review will be required for the above proposed projects. The attached checklist outlines the minimum standards for a site plan.

**4) Building Plans**

Unless exempted by State Law, construction documents must be designed by a registered design professional.

A complete set of construction drawings showing all of the following elements of construction:

- Cross Sections w/Framing details (including porches, decks w/ railings, and accessory structures)
- Floor Plans & Elevations
- Window and door schedules
- Foundation plans with required drainage and dampproofing
- Electrical and plumbing layout. Mechanical drawings for any specialized equipment such as furnaces, chimneys, gas equipment, HVAC equipment (air handling) or other types of work that may require special review must be included.

**Certification**

I hereby certify that I am the Owner of record of the named property, or that the proposed work is authorized by the owner of record and that I have been authorized by the owner to make this application as his/her authorized agent. I agree to conform to all applicable laws of this jurisdiction. In addition, if a permit for work described in this application is issued, I certify that the Code Official's authorized representative shall have the authority to enter all areas covered by this permit at any reasonable hour to enforce the provisions of the codes applicable to this permit.

Signature of applicant: <i>Paul Ureneck</i>	Date: <i>8-18-98</i>
---	----------------------

Building Permit Fee: \$25.00 for the 1st \$1000 cost plus \$5.00 per \$1,000.00 construction cost thereafter.  
Additional Site review and related fees are attached on a separate addendum



287 7733261

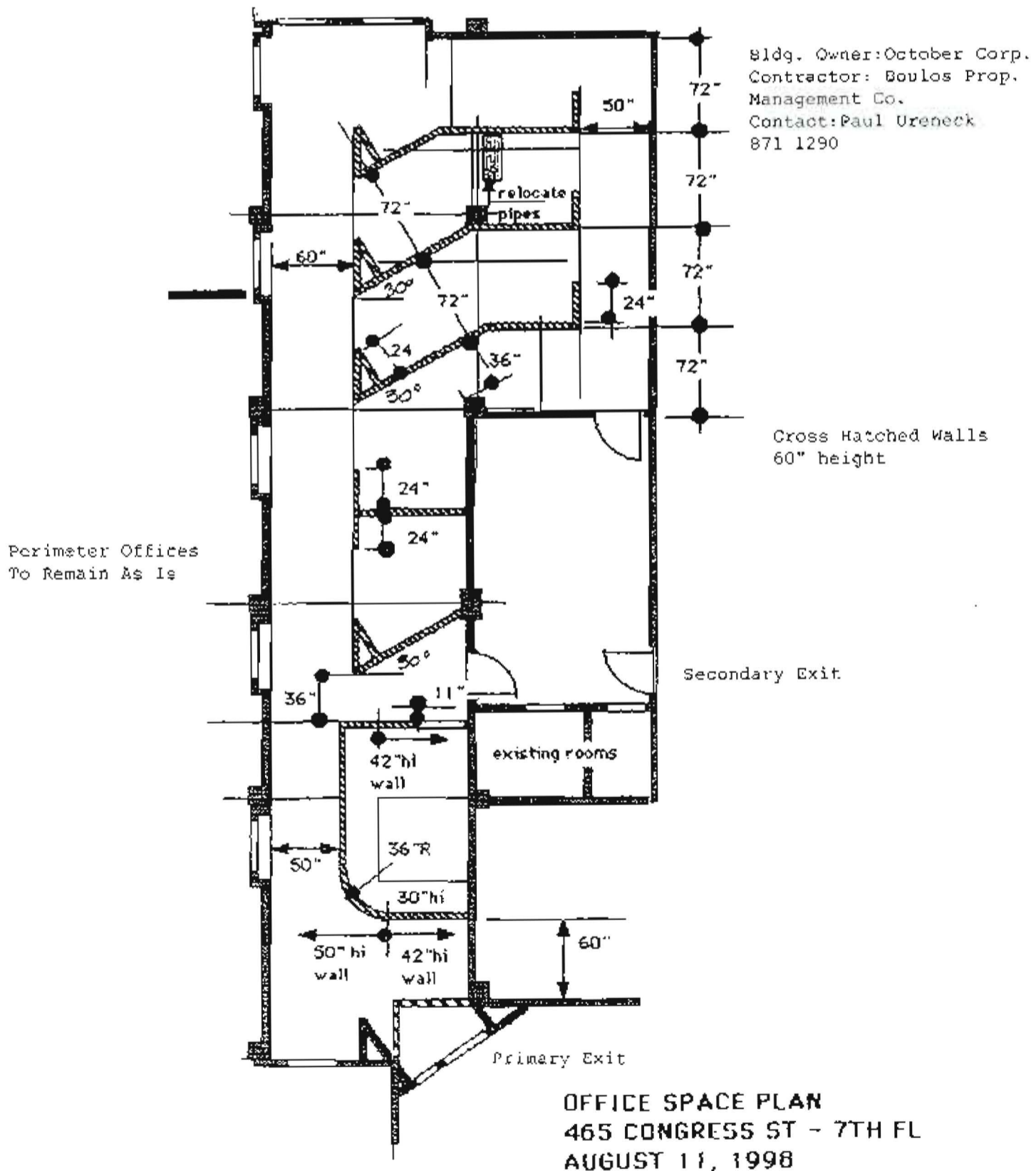



287 7733261

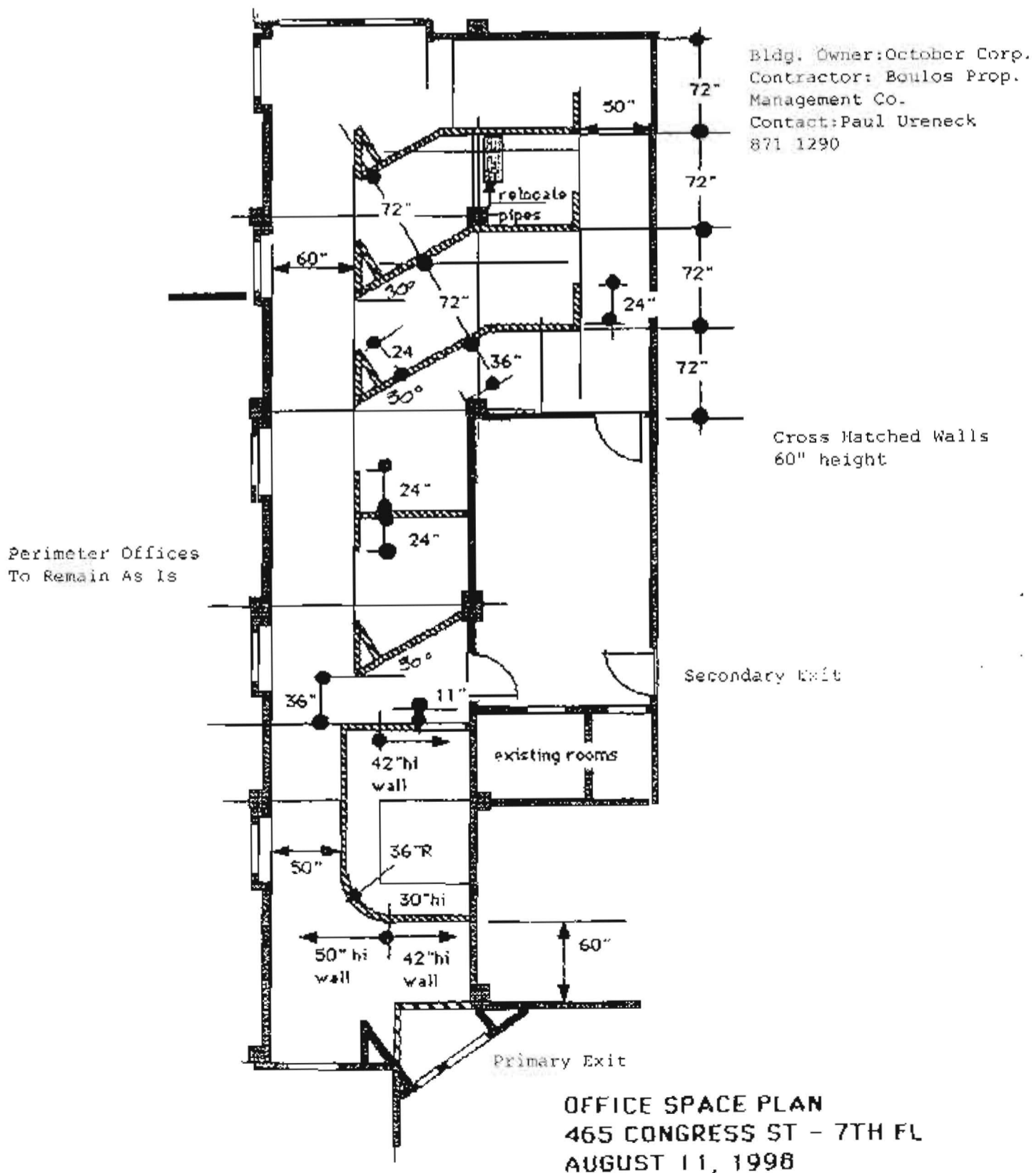

207 7733261

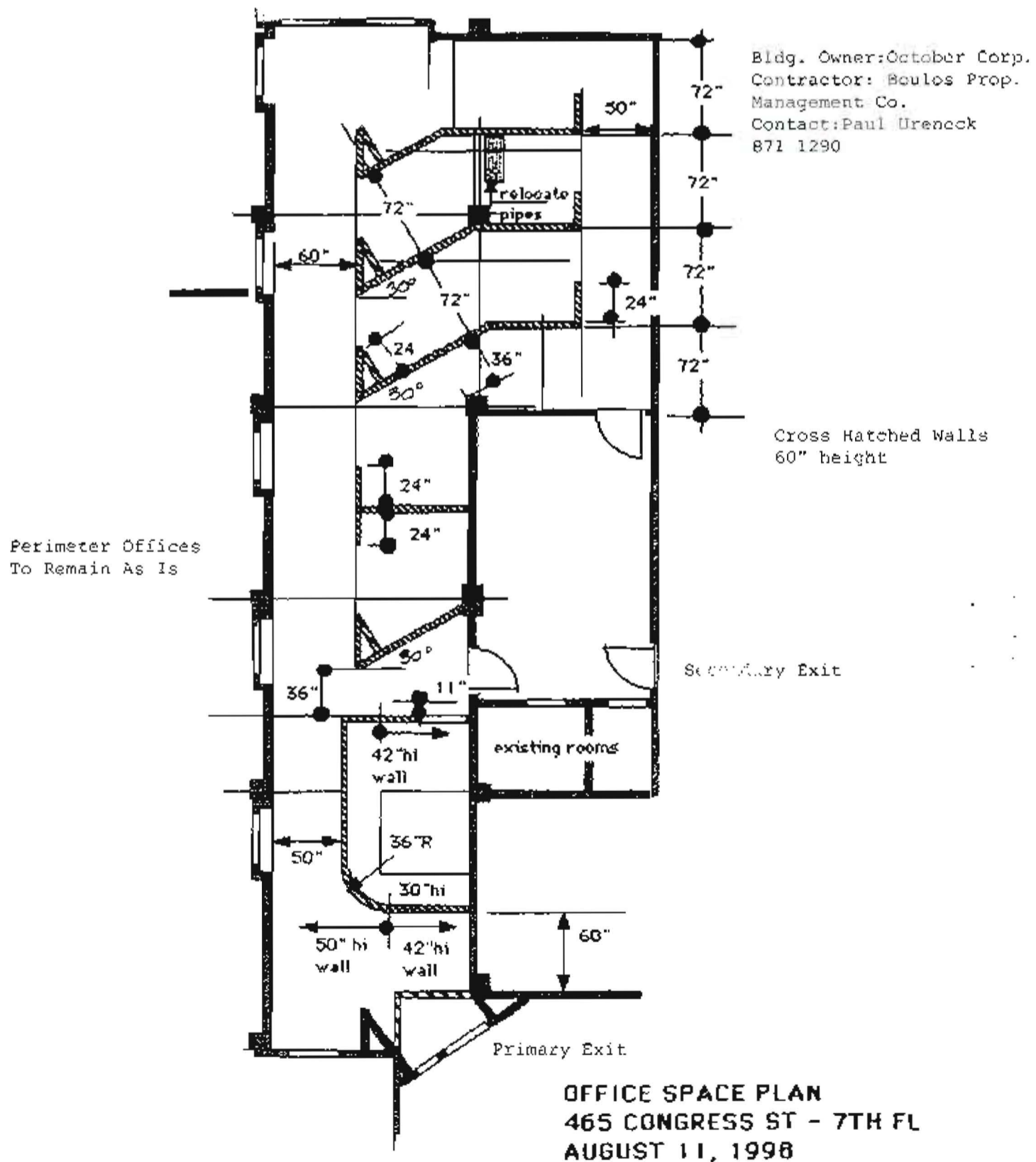



BUILDING PERMIT REPORT

DATE: 8/21/98 ADDRESS: 465 Congress St - 7th floor  
 REASON FOR PERMIT: interior renovations to 7th floor  
 BUILDING OWNER: October Corp  
 CONTRACTOR: Boulos Property Management  
 PERMIT APPLICANT: contractor  
 USE GROUP \_\_\_\_\_ BOCA 1996 CONSTRUCTION TYPE \_\_\_\_\_

CONDITION(S) OF APPROVAL

This Permit is being issued with the understanding that the following conditions are met:

Approved with the following conditions: #14, #15, #17, #18, #19, #20, #22, #24, #25, #27

1. This permit does not excuse the applicant from meeting applicable State and Federal rules and laws.
2. Before concrete for foundation is placed, approvals from the Development Review Coordinator and Inspection Services must be obtained. (A 24 hour notice is required prior to inspection)
- 2.5 Foundation drain shall be placed around the perimeter of a foundation that consists of gravel or crushed stone containing not more than 10 percent material that passes through a No. 4 sieve. The drain shall extend a minimum of 12 inches beyond the outside edge of the footing. The thickness shall be such that the bottom of the drain is not higher than the bottom of the base under the floor, and that the top of the drain is not less than 6 inches above the top of the footing. The top of the drain shall be covered with an approved filter membrane material. Where a drain tile or perforated pipe is used, the invert of the pipe or tile shall not be higher than the floor elevation. The top of joints or top of perforations shall be protected with an approved filter membrane material. The pipe or tile shall be placed on not less than 2" of gravel or crushed stone, and shall be covered with not less than 6" of the same material. Section 1313.5.2
- 2.6 Foundations anchors shall be a minimum of 1 1/2" in diameter, 7" into the foundation wall, minimum of 13" from corners of foundation and a maximum 6'o.c. between bolts. (Section 2305.17)
3. Precaution must be taken to protect concrete from freezing. Section 1908.0
4. It is strongly recommended that a registered land surveyor check all foundation forms before concrete is placed. This is done to verify that the proper setbacks are maintained.
5. Private garages located beneath habitable rooms in occupancies in Use Group R-1, R-2, R-3 or I-1 shall be separated from adjacent interior spaces by fire partitions and floor/ceiling assembly which are constructed with not less than 1-hour fire resisting rating. Private garages attached side-by-side to rooms in the above occupancies shall be completely separated from the interior spaces and the attic area by means of 1/2 inch gypsum board or the equivalent applied to the garage means of 1/2 inch gypsum board or the equivalent applied to the garage side. (Chapter 4 Section 407.0 of the BOCA/1996)
6. All chimneys and vents shall be installed and maintained as per Chapter 12 of the City's Mechanical Code. (The BOCA National Mechanical Code/1993). Chapter 12 & NFPA 211
7. Sound transmission control in residential building shall be done in accordance with Chapter 12 section 1214.0 of the city's building code.
8. Guardrails & Handrails: A guardrail system is a system of building components located near the open sides of elevated walking surfaces for the purpose of minimizing the possibility of an accidental fall from the walking surface to the lower level. Minimum height all Use Groups 42", except Use Group R which is 36". In occupancies in Use Group A, B, H-4, I-1, I-2 M and R and public garages and open parking structures, open guards shall have balusters or be of solid material such that a sphere with a diameter of 4" cannot pass through any opening. Guards shall not have an ornamental pattern that would provide a ladder effect. (Handrails shall be a minimum of 34" but not more than 38". Use Group R-3 shall not be less than 30", but not more than 38".) Handrail grip size shall have a circular cross section with an outside diameter of at least 1 1/4" and not greater than 2". (Sections 1021 & 1022.0)
9. Headroom in habitable space is a minimum of 7'6". (Section 1204.0)
10. Stair construction in Use Group R-3 & R-4 is a minimum of 10" tread and 7 3/4" maximum rise. All other Use group minimum 11" tread, 7" maximum rise. (Section 1014.0)
11. The minimum headroom in all parts of a stairway shall not be less than 80 inches. (6' 8") 1014.4
12. Every sleeping room below the fourth story in buildings of use Groups R and I-1 shall have at least one operable window or exterior door approved for emergency egress or rescue. The units must be operable from the inside without the use of special knowledge or separate tools. Where windows are provided as means of egress or rescue they shall have a sill height

over

