

> PERMIT SET <
 JUNE 16, 2015

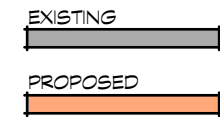
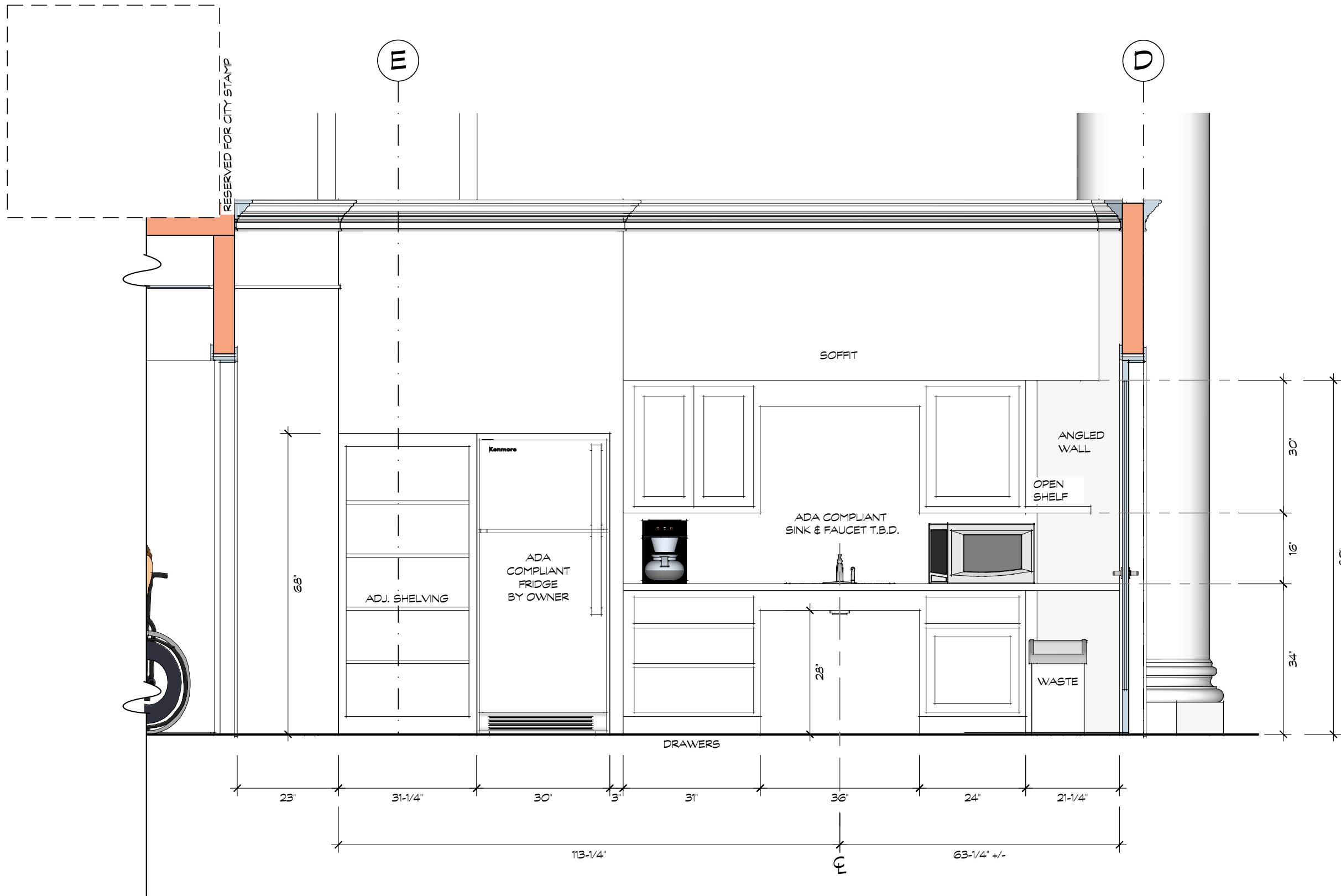

NOTES:

1. ADA COMPLIANT SINK, FAUCET, APPLIANCES, ACCESSORIES, AND FURNISHINGS ARE BY OWNER.

ENLARGED PLANS

SCALE: 1/2" = 1'-0"

PROJECT:
 INTERIOR ALTERATIONS

APPLICANT:
 PEOPLES UNITED BANK
 45 FEDERAL STREET
 GREENFIELD, MA 01301

CONTRACTOR:
 RC THEBERGE GC, INC.
 142 HIGH STREET, STE. 323
 PORTLAND, ME 04101

A ELEVATION - KITCHENETTE
 SCALE: 1/2" = 1'-0"

