

RESERVED FOR CITY STAMP

> PERMIT SET <
JUNE 16, 2015

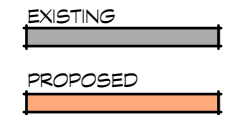
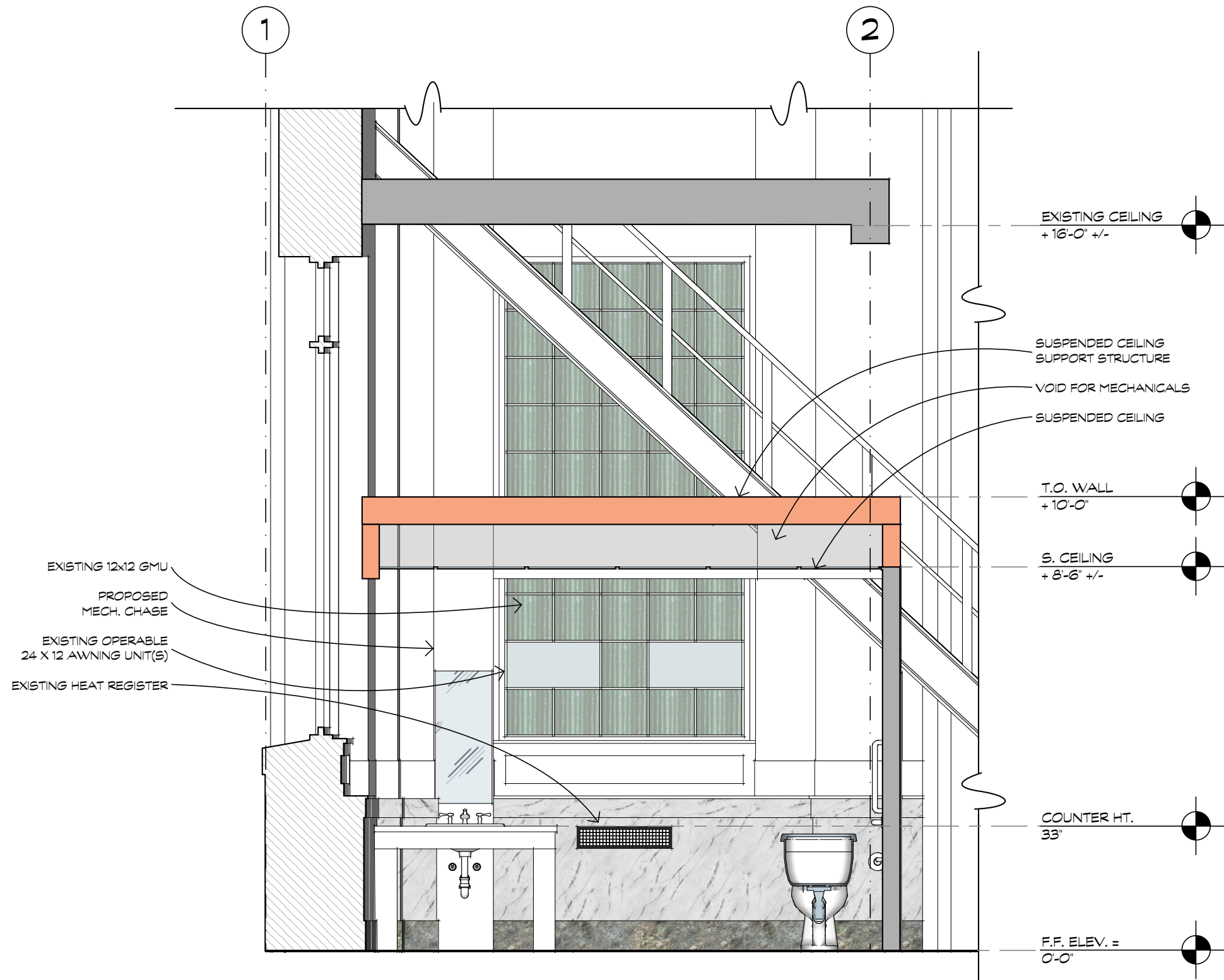

NOTES:

- > TOILET VIEWED FROM REAR
- > GRAB BARS NOT SHOWN
- > CHANDELIER NOT SHOWN
- > ANTIQUE ELEVATOR NOT SHOWN

SECTION

SCALE: 3/8" = 1'-0"

PROJECT:
INTERIOR ALTERATIONS

APPLICANT:
PEOPLES UNITED BANK
45 FEDERAL STREET
GREENFIELD, MA 01301

CONTRACTOR:
RC THEBERGE GC, INC.
142 HIGH STREET, STE. 323
PORTLAND, ME 04101

2 SECTION - BATHROOM
SCALE: 3/8" = 1'-0"

