

> PERMIT SET <
 JUNE 16, 2015

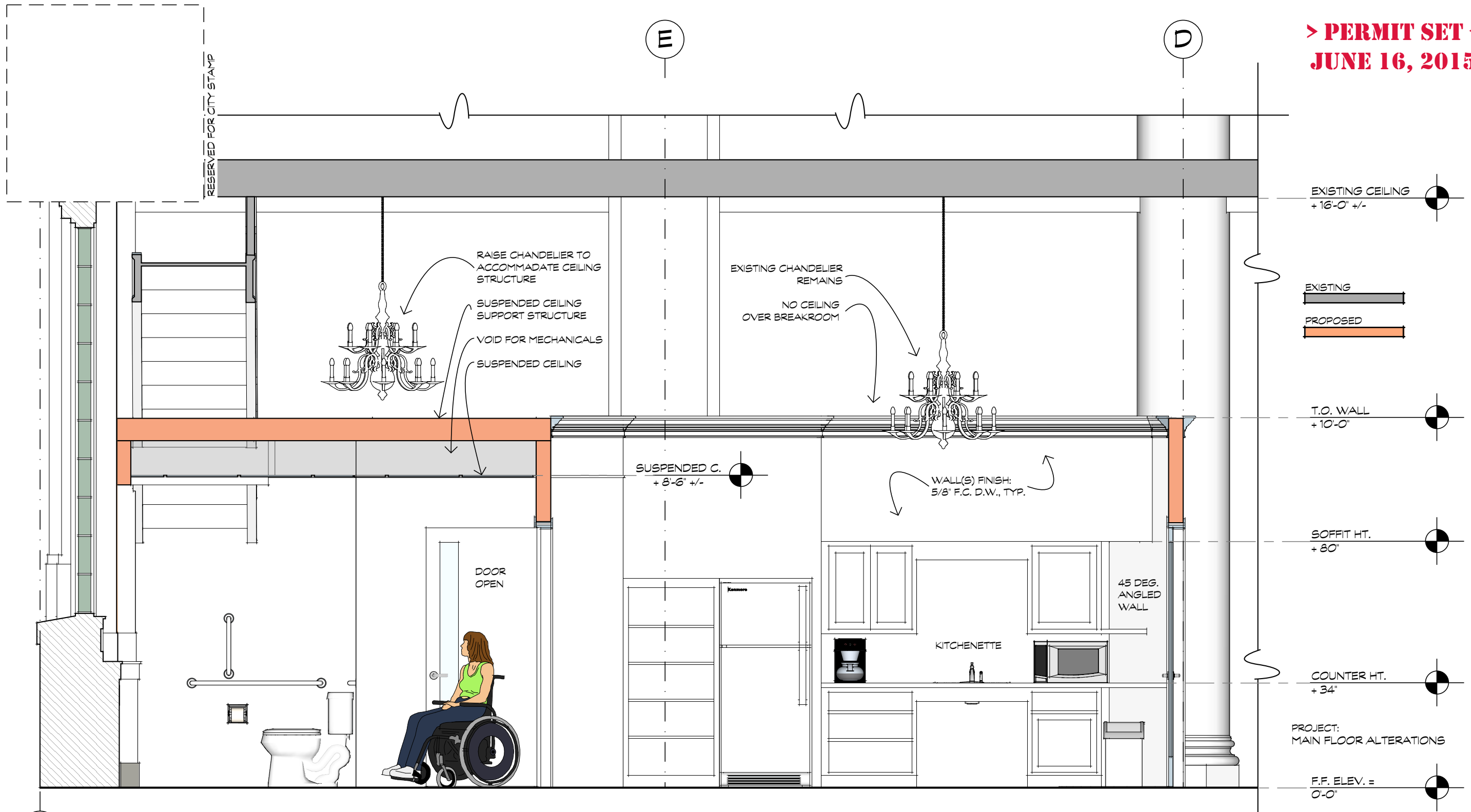

- EXISTING CEILING +16'-0" +/-
- EXISTING
- PROPOSED
- T.O. WALL +10'-0"
- SOFFIT HT. +80"
- COUNTER HT. +34"
- PROJECT: MAIN FLOOR ALTERATIONS
- F.F. ELEV. = 0'-0"

BATHROOM

BREAKROOM

1 SECTION - LONGITUDINAL
 SCALE: 3/8" = 1'-0"



A-4

APPLICANT:
 PEOPLES UNITED BANK
 465-467 CONGRESS STREET
 PORTLAND, ME 04101