

DISPLAY THIS CARD ON PRINCIPAL FRONTAGE OF WORK

# CITY OF PORTLAND

## BUILDING INSPECTION

# PERMIT

## PERMIT ISSUED

Permit Number: 100762

JUL 16 2010

Please Read Application And Notes, If Any, Attached

This is to certify that Le Springer Inc/NeoKraft Signs

has permission to Erect freestanding and attached building wall signs total of 10 sq ft City of Portland

AT 465 Congress St CB# 027 A015001

provided that the person or persons, firm or corporation accepting this permit shall comply with all of the provisions of the Statutes of Maine and of the Ordinances of the City of Portland regulating the construction, maintenance and use of buildings and structures, and of the application on file in this department.

Apply to Public Works for street line and grade if nature of work requires such information.

Notification of inspection must be given and written permission procured before this building or part thereof is lathed or otherwise closed-in. 24 HOUR NOTICE IS REQUIRED.

A certificate of occupancy must be procured by owner before this building or part thereof is occupied.

### OTHER REQUIRED APPROVALS

Fire Dept. \_\_\_\_\_

Health Dept. \_\_\_\_\_

Appeal Board \_\_\_\_\_

Other \_\_\_\_\_

Department Name

Director - Building & Inspection Services

**PENALTY FOR REMOVING THIS CARD**

**City of Portland, Maine - Building or Use Permit Application**

389 Congress Street, 04101 Tel: (207) 874-8703, Fax: (207) 874-8716

Permit No: 10-0762	Issue Date:	CBL: 027 A015001
-----------------------	-------------	---------------------

Location of Construction: 465 Congress St	Owner Name: Le Springer Inc	Owner Address: 15 Meadow Ln	Phone: 207-72-0688
Business Name: Peoples United Bank	Contractor Name: NeoKraft Signs	Contractor Address: 686 Main St. Lewiston	Phone: 2077829654
Lessee/Buyer's Name	Phone:	Permit Type: Signs - Permanent	Zone: B-3

Past Use: Commercial / Peoples United Bank	Proposed Use: Peoples United Bank / Erect freestanding and attached building wall signs total of 1012 sq. ft.	Permit Fee: \$2,089.00	Cost of Work: \$0.00	CEO District: 1
---	--	---------------------------	-------------------------	--------------------

FIRE DEPT: <input type="checkbox"/> Approved <input type="checkbox"/> Denied <i>N/A</i>	INSPECTION: Use Group: <i>V</i> Type: <i>Sign</i> <i>IBG 2003</i>
Signature:	Signature:

Proposed Project Description:  
Erect freestanding and attached building wall signs total of 1012 sq. ft.

PEDESTRIAN ACTIVITIES DISTRICT (P.A.D.)		
Action: <input type="checkbox"/> Approved	<input type="checkbox"/> Approved w/Conditions	<input type="checkbox"/> Denied
Signature:	Date:	

Permit Taken By: gg	Date Applied For: 06/25/2010	<b>Zoning Approval</b>	
------------------------	---------------------------------	------------------------	--

- This permit application does not preclude the Applicant(s) from meeting applicable State and Federal Rules.
- Building permits do not include plumbing, septic or electrical work.
- Building permits are void if work is not started within six (6) months of the date of issuance. False information may invalidate a building permit and stop all work..

<b>Special Zone or Reviews</b> <input type="checkbox"/> Shoreland <input type="checkbox"/> Wetland <i>-5 acre plus Det A Under Section M-36.5 (a)</i> <input type="checkbox"/> Flood Zone <input type="checkbox"/> Subdivision <input type="checkbox"/> Site Plan Maj <input type="checkbox"/> Minor <input type="checkbox"/> MM <input type="checkbox"/> Date: <i>7/8/10</i>	<b>Zoning Appeal</b> <input type="checkbox"/> Variance <input type="checkbox"/> Miscellaneous <input type="checkbox"/> Conditional Use <input type="checkbox"/> Interpretation <input type="checkbox"/> Approved <input type="checkbox"/> Denied Date:	<b>Historic Preservation</b> YES <input type="checkbox"/> Not in District or Landmark <input type="checkbox"/> Does Not Require Review <input type="checkbox"/> Requires Review <input type="checkbox"/> Approved <input checked="" type="checkbox"/> Approved w/Conditions <input type="checkbox"/> Denied Date: <i>7/8/10</i>
--	---	---

**PERMIT ISSUED**

**JUL 16 2010**

City of Portland

*D. Andrews*

*D. Andrews*

**CERTIFICATION**

I hereby certify that I am the owner of record of the named property, or that the proposed work is authorized by the owner of record and that I have been authorized by the owner to make this application as his authorized agent and I agree to conform to all applicable laws of this jurisdiction. In addition, if a permit for work described in the application is issued, I certify that the code official's authorized representative shall have the authority to enter all areas covered by such permit at any reasonable hour to enforce the provision of the code(s) applicable to such permit.

SIGNATURE OF APPLICANT ADDRESS DATE PHONE

RESPONSIBLE PERSON IN CHARGE OF WORK, TITLE DATE PHONE

**City of Portland, Maine - Building or Use Permit**

389 Congress Street, 04101 Tel: (207) 874-8703, Fax: (207) 874-8716

<b>Permit No:</b> 10-0762	<b>Date Applied For:</b> 06/25/2010	<b>CBL:</b> 027 A015001
------------------------------	--	----------------------------

<b>Location of Construction:</b> 465 Congress St	<b>Owner Name:</b> Le Springer Inc	<b>Owner Address:</b> 15 Meadow Ln	<b>Phone:</b> 207-72-0688
<b>Business Name:</b> Peoples United Bank	<b>Contractor Name:</b> NeoKraft Signs	<b>Contractor Address:</b> 686 Main St. Lewiston	<b>Phone:</b> (207) 782-9654
<b>Lessee/Buyer's Name</b>	<b>Phone:</b>	<b>Permit Type:</b> Signs - Permanent	

<b>Proposed Use:</b> Peoples United Bank / Erect freestanding and attached building wall signs total of 1012 sq. ft.	<b>Proposed Project Description:</b> Erect freestanding and attached building wall signs total of 1012 sq. ft.
---	---

<b>Dept:</b> Historic	<b>Status:</b> Approved with Conditions	<b>Reviewer:</b> Deborah Andrews	<b>Approval Date:</b> 07/08/2010
<b>Note:</b>			<b>Ok to Issue:</b> ✓
1) * Signs D1.1 and P 1.1 shall exhibit directional information only--no commercial content			
* All signs proposed with white vinyl faces shall be revised to feature opaque blue aluminum faces with white vinyl letters and red vinyl ellipse. (In those cases where the existing signs feature internal illumination, the new signs may be routed for lit graphics, but sign faces shall be opaque metal).			
* In no event shall any signs exceed the size of the existing signs. Also, the overall height of the new rooftop sign shall not exceed that of the existing sign.			
<b>Dept:</b> Zoning	<b>Status:</b> Approved	<b>Reviewer:</b> Ann Machado	<b>Approval Date:</b> 07/08/2010
<b>Note:</b> Gave permit to Deb Andrews under section 14-368.5(g). The two "roof" signs were permitted under permit #950867. The two pylon signs and the sign in the rear were permitted under permit #961137. The aluminum canopy on Congress Street was permitted under a permit in 1980 and permit #913077. The four sign plaques along the front of the building were not permitted and don't meet the ordinance. Deb approved the signs on 7/8/10.			<b>Ok to Issue:</b> ✓
<b>Dept:</b> Building	<b>Status:</b> Approved with Conditions	<b>Reviewer:</b> Tammy Munson	<b>Approval Date:</b> 07/16/2010
<b>Note:</b>			<b>Ok to Issue:</b> ✓
1) Signage Installation to comply with Chapters 31 & 32 of the IBC 2003 building code.			

**Comments:**  
 6/30/2010-gg: received permit by mail. /gg  
 7/1/2010-amachado: Reviewed permit. Showed it to Deb Andrews. I have a couple of questions. Will meet with Blake Davis and Deb Andrews on July 6, 2010.

**PERMIT ISSUED**

JUL 16 2010

City of Portland

## **BUILDING PERMIT INSPECTION PROCEDURES**

**Please call 874-8703 or 874-8693 (ONLY )  
or email: [buildinginspections@portlandmaine.gov](mailto:buildinginspections@portlandmaine.gov)**

With the issuance of this permit, the owner, builder or their designee is required to provide adequate notice to the City of Portland Inspection Services for the following inspections. Appointments must be requested 48 to 72 hours in advance of the required inspection. The inspection date will need to be confirmed by this office.

- **Please read the conditions of approval that is attached to this permit!! Contact this office if you have any questions.**
- **Permits expire in 6 months, if the project is not started or ceases for 6 months.**
- **If the inspection requirements are not followed as stated below additional fees may be incurred due to the issuance of a "Stop Work Order" and subsequent release to continue with construction.**

  X   **Final inspection required at completion of work.**

**The project cannot move to the next phase prior to the required inspection and approval to continue, REGARDLESS OF THE NOTICE OR CIRCUMSTANCES.**

**IF THE PERMIT REQUIRES A CERTIFICATE OF OCCUPANCY, IT MUST BE PAID FOR AND ISSUED TO THE OWNER OR DESIGNEE BEFORE THE SPACE MAY BE OCCUPIED.**

**PERMIT ISSUED**

JUL 16 2010

City of Portland





# Signage/Awning Permit Application

If you or the property owner owes real estate or personal property taxes or user charges on any property within the City, payment arrangements must be made before permits of any kind are accepted.

Location/Address of Construction: <u>465 Congress Street</u>		
Tax Assessor's Chart, Block & Lot Chart# <u>027</u> Block# <u>A</u> Lot# <u>015</u>	Owner: <u>L.E. Springer, Inc.</u> <u>c/o CBRE Boulos Property management</u> <u>One Canal Plaza Suite 500</u> <u>Portland, ME 04101</u>	Telephone: <u>207-772-0688</u>
Lessee/Buyer's Name (If Applicable) <u>People's United Bank</u>	Contractor name, address & telephone: <u>Neokraft Signs Inc.</u> <u>686 Main St.</u> <u>Lewiston, ME 04240</u> <u>207-782-7059</u>	Total s.f. of signage x \$2.00 Per s.f. plus \$30.00/\$65.00 For H.D. signage= Total Fee: \$ <u>2,054.00</u> Historic Review Fee: \$ <u>35.00</u> Total Fee: \$ <u>2,089.00</u>
Who should we contact when the permit is ready: <u>Shane Moffett</u> phone: <u>782-9654</u>		
Tenant/allocated building space frontage (feet): Length: _____ Height: _____ Lot Frontage (feet): _____ <u>Single Tenant</u> or Multi Tenant Lot <u>570/65</u> } <u>see attached</u> multi		
Current Specific use: <u>bank</u> If vacant, what was prior use: _____ Proposed Use: <u>bank</u>		
Information on proposed sign(s): Freestanding (e.g., pole) sign? Yes <input checked="" type="checkbox"/> No _____ Dimensions proposed: _____ Height from grade: _____ Bldg. wall sign? (attached to bldg) Yes <input checked="" type="checkbox"/> No _____ Dimensions proposed: _____ Proposed awning? Yes _____ No <input checked="" type="checkbox"/> Is awning backlit? Yes _____ No <input checked="" type="checkbox"/> Height of awning: _____ Length of awning: _____ Depth: _____ Is there any communication, message, trademark or symbol on it? Yes _____ No _____ If yes, total s.f. of panels w/communications, message, trademark or symbol: _____ s.f.		
Information on existing and previously permitted sign(s): Freestanding (e.g., pole) sign? Yes <input checked="" type="checkbox"/> No _____ Dimensions: _____ Bldg. wall sign? (attached to bldg) Yes <input checked="" type="checkbox"/> No _____ Dimensions: _____ Awning? Yes _____ No <input checked="" type="checkbox"/> Sq. ft. area of awning w/communication: _____		

Received by mail

RECEIVED

JUN 25 2010

Dept. of Building Inspections  
City of Portland  
see attached drawings and list

A site sketch and building sketch showing exactly where existing and new signage is located must be provided. Sketches and/or pictures of proposed signage and existing building are also required.

Please submit all of the information outlined in the Sign/Awning Application Checklist. Failure to do so may result in the automatic denial of your permit.

In order to be sure the City fully understands the full scope of the project, the Planning and Development Department may request additional information prior to the issuance of a permit. For further information visit us on-line at [www.portlandmaine.gov](http://www.portlandmaine.gov), stop by the Building Inspections office, room 315 City Hall or call 874-8703.

I hereby certify that I am the Owner of record of the named property, or that the owner of record authorizes the proposed work and that I have been authorized by the owner to make this application as his/her authorized agent. I agree to conform to all applicable laws of this jurisdiction. In addition, if permit for work described in this application is issued, I certify that the Code Official's authorized representative shall have the authority to enter all areas covered by this permit at any reasonable hour to enforce the provisions of the codes applicable to this permit.

Signature of applicant: Shane Moffett Date: 6-24-10

This is not a permit, you may not commence ANY work until the permit is issued. B-3 single front.  
freestanding - 16' max - 1' high building 2 x Congress St -  
1 per front plus one on 9'





# Signage/Awning Permit Application Checklist

All of the following information is required and must be submitted. Checking off each item as you prepare your application package will ensure your package is complete and will help to expedite the permitting process.

- Certificate of Liability listing the City as additional insured if any portion of the sign abuts or encroaches on any public right of way, or can fall into any public right of way.
- Letter of permission from the owner indicating the permissions granted and the tenant/space building frontage.
- A sketch plan of lot indicating location of buildings, driveways and any abutting streets or rights of way, lengths of building frontages, street frontages and all existing setbacks. Please indicate on the plan all existing and proposed signs with their dimensions and specific locations. Be sure to include distance from the ground and building façade dimensions for any signage attached to the building.
- A sketch or photo of any proposed sign(s) indicating content, dimensions, materials, source of illumination, construction method as well as specifics of installation/attachment.
- Certificate of flammability required for awning or canopy.
- A UL# is required for lighted signs at the time of final inspection.
- Pre-application questionnaire completed and attached.
- Photos of existing signage
- Details for sign fastening, attachment or mounting in the ground.

Permit fee for signage or awning-with-signage: \$30.00 plus \$2.00 per square foot of sign.

Permit fee for awning-without-signage is based on cost of work:  
\$30.00 for the first \$1,000.00, \$9.00 per additional \$1,000.00 of cost.

Base application fee for any Historic District signage is \$65.00.



# Neokraft

Neokraft Signs Inc.  
686 Main Street  
Lewiston, Maine 04240  
Telephone: 207.782.9654  
Facsimile: 207.782.0009  
1.800.339.2258  
<http://www.neokraft.com>

**Transmittal to** CITY OF PORTLAND  
INSPECTIONS  
389 CONGRESS STREET  
PORTLAND, ME 04101

**Date** 06.24.2010  
**Job No.** 11904  
**Re.** PEOPLE'S UNITED  
PERMITS  
MAIL

**Item**  Attached  Hand Delivered  Under separate cover  
 Shop Drawings  Prints  Samples  Specifications  
 Copy of letter  Change Order  Other

Copies	Date	No.	Description
1 set	06.24.2010	11904	{1} SIGN PERMIT APPLICATION, {1} ELECTRICAL PERMIT APPLICATION, DRAWINGS, FASTENER DETAIL DRAWINGS, SITE PLAN, OWNER AUTHORIZATION LETTER, LIABILITY CERTIFICATE OF INSURANCE, LIST OF SIGN SQUARE FOOTAGES, PACKET OF PERMIT EXEMPT SIGNS, AND A CHECK FOR \$2,144.00 TO OBTAIN PERMITS AND FOR HISTORIC REVIEW FOR PEOPLE'S UNITED BANK LOCATED ON 465 CONGRESS STREET.

**Purpose**  For approval  No exception taken  Rejected  
 For your use  Make corrections noted  Review and comment  
 As requested  Revise and resubmit  Other

**Remarks** Please mail permits upon approval for the above named location.

**Copy to**

**From** SHANE MOFFETT



# PORTLAND MAINE

Strengthening a Remarkable City, Building a Community for Life • [www.portlandmaine.gov](http://www.portlandmaine.gov)

Director of Planning and Urban Development  
Penny St. Louis Littell

B-3 single front

1 per facade - plus one.

Congress St. -  $2 \times 97 = 194 \phi$  - <sup>"awning"</sup> sign w6 -  $7'7" \times 11"$   
 $= 71" \times 11" = 1001 \phi = 6.95 \phi$

w6 -  $79" \times 11" = 869 \phi = 6.03 \phi$   
 $= 6.03 \phi$

- ~~roof top~~ - ~~roof top~~ sign w7 -  $61' \times 7' = \frac{427 \phi}{446.01 \phi}$

Probok St. -  $2 \times 81 = 162 \phi$  - <sup>sign w9</sup> ~~sign w9~~ sign w9 -  $50" \times 36" = 1800 \phi = 12.5 \phi$  (OK)

back of building -  $2 \times 97 = 194 \phi$

sign w7 - roof top.  $61' \times 7' = 427 \phi$

sign w1 -  $297" \times 37" = 9139 \phi = 63.47 \phi$

490.47 \phi

Site Plan

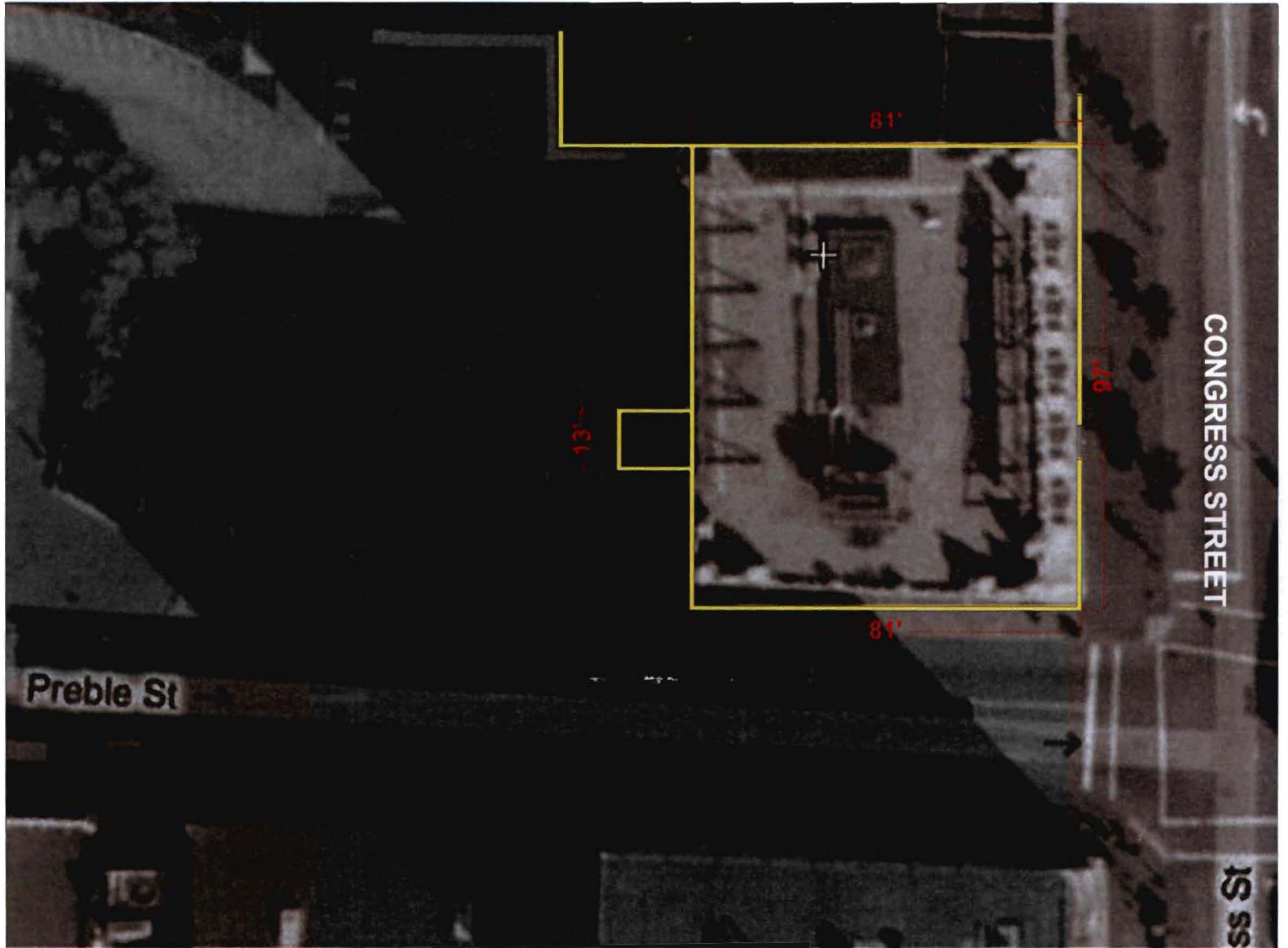

LEGEND	
Exterior/Interior	E1
Signage	I1
	ATM
Directionals	D12
Pylon	P1
Monument	M1
Camera Context	
sign/image label	
image #	
overview image context	

<u>Sign Sizes:</u>	<u>Square Footages</u>
24" x 73"	12.16
36" x 97"	24.25
84" x 61'-0"	427
84" x 61'-0"	427
36" x 50"	12.5
16" x 7'-7"	10.11
16" x 6'-7"	8.77
16" x 6'-7"	8.77
12" x 44"	3.66
12" x 44"	3.66
24" x 31.75"	5.29
24" x 31.75"	5.29
37" x 242"	63.47
<u>Total Square Footage:</u>	<u>1011.93</u>
	1012

**AUTHORIZATION AND CONSENT FORM**

**RE: Portland**  
**465 467 Congress Street**  
**Portland, ME 04101**

Landlord/Owner Name: L. E. SPANBER, INC  
Landlord Contact: AS AGENT: BOULOS PROPERTY MANAGEMENT  
Print Name: Gregory W. McCallister Property Manager  
Telephone Number: 871-1290

**RE: Bank Signage Conversion**

To Whom It May Concern:

I am a duly authorized representative of L. E. SPANBER, the Landlord/Owner at the referenced leased premises.

In my capacity as Landlord's official representative, I do hereby authorize the bank to perform all work associated with the sign conversion. I further authorize AGI or its representatives to obtain in Landlord's name all permits for the sign conversion hereby consented to by Landlord. Costs associated with permit acquisition and signage replacement will be at the bank's expense.

Landlord/Owner: L. E. SPANBER, INC  
By: AS AGENT: BOULOS PROPERTY MANAGEMENT  
Gregory W. McCallister  
Date: 5/26/10

Please fax all documents to: 865-692-1427  
Attn: Rhiannon Foust

or

Mail all documents to: AGI  
Attn: Rhiannon Foust  
412 N. Cedar Bluff Rd.  
Suite 306  
Knoxville, TN 37923



**LANDLORD APPROVAL  
FOR  
SIGN DESIGN DOCUMENTS**

**TO:** AGI (Sign Vendor)

**FROM:** BOULOS PROPERTY MANAGEMENT AGENT FOR: L.E. SPRINGER INC.

**RE:** Portland  
425 467 Congress Street  
Portland, ME 04101

Landlord Name L.E. SPRINGER, INC. Phone # 871-1290

I have reviewed the attached sign design documents and,

- ✓ I hereby give notice to the sign permitting authority that I approve the sign Design Documents as submitted. I authorize the sign vendor, AGI, under contract with People's United Bank to make application for and secure the necessary permit(s), remove any existing signs, install the new approved signs and provide wall surface restoration of any resulting visible wall damage.
- ✓ I have made notations on the individual sign design documents indicating any concerns or requests. I approve the sign Design Documents as noted in the package to be returned to AGI.
- ✓ I have attached a letter with additional requirements or changes if needed.

 Gregory H. Kolke Property Manager 5/26/10  
 Signature Name (Print) Title Date

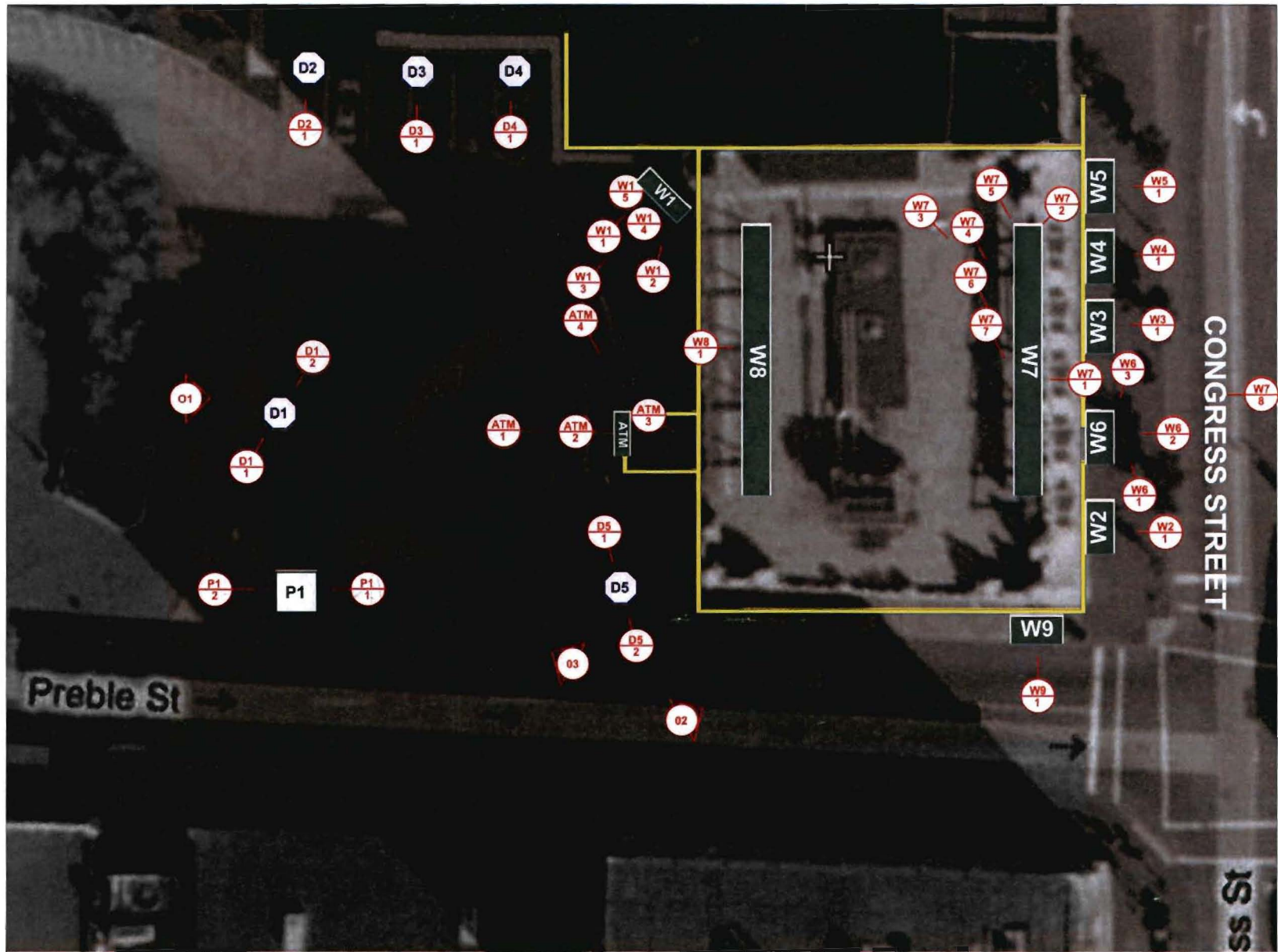

EXTERIOR

LEGEND

Exterior/Interior Signage	E1 I1 ATM
Directionals	D12
Pylon	P1
Monument	M1
Camera Context	
sign/image label	
image #	
overview image context	

Permit Exempt Signage:

inset?

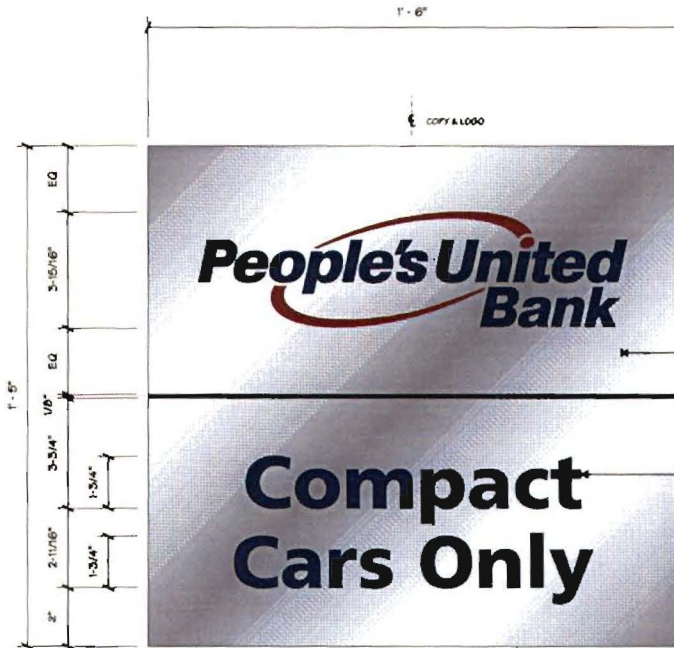

QTY: 1

1 FRONT ELEVATION  
8.15-1 1/4" = 1"

FASTENER	SHEER STRENGTH
#8 SHEET METAL SCREW	211 LBS
#10 SHEET METAL SCREW	284 LBS
#10-32 ALUM STUD	56 LBS
#12 SHEET METAL SCREW	386 LBS
1/4" ALUM STUD	120 LBS
#4060 VHB TAPE	115 LB/IN <sup>2</sup>
ADHESIVE SILICONE	70 LB/IN <sup>2</sup>

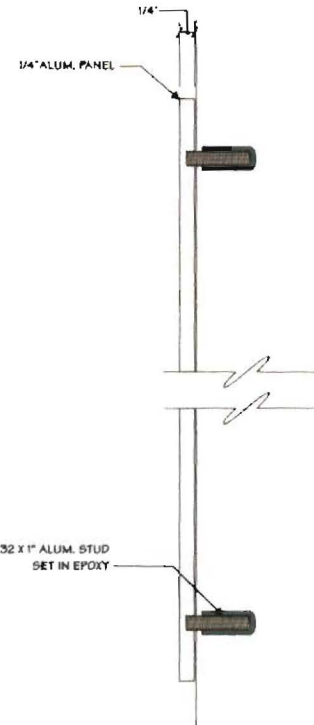

2 SIDE SECTION (TYP.)  
8.15-1 1/2" = 1"

**AGI** Architectural  
Graphics  
Incorporated  
2655 International Parkway  
P.O. Box #175  
Virginia Beach, VA 23450  
(757) 427-1900

Project Title  
**PEOPLE'S UNITED BANK**

Sign Type  
**S15**

Drawing Type  
**ELEVATION**

Date 06.21.10

Lead Drafter MZC  
Drawn By BMH/TG  
Project Mgr. C. QUIGLEY

General Sign Specifications

Interior       Exterior  
 Single Faced       Double Faced  
 Illuminated  
 Non-Illuminated  
 120 Volts \_\_\_\_\_ Amps (+/-)  
 277 Volts \_\_\_\_\_ Amps (+/-)  
 \_\_\_\_\_ Amps (+/-)  
 U/L Listed       Non U/L Listed  
 Location PORTLAND, ME  
 Windload \_\_\_\_\_  
 Area \_\_\_\_\_ Weight \_\_\_\_\_

Drawing Revisions

Drawn By	Date	Change
▲		
▲		
▲		
▲		
▲		
▲		
▲		
▲		
▲		

This document is the sole property of Architectural Graphics Inc. and all design, drawings, renderings, specifications and other information contained herein are confidential. It is intended for the use of the recipient only. The recipient is hereby notified that the information contained herein is confidential and may be controlled or used for any purpose without the prior written consent of Architectural Graphics Inc. Any unauthorized use, reproduction or disclosure of this information is prohibited.

Approved By \_\_\_\_\_  
Date Approved \_\_\_\_\_

Date 10254      Type C

Job Number \_\_\_\_\_

Sheet Number 815-1      Rev. \_\_\_\_\_



Project Title  
**PEOPLE'S UNITED  
BANK**

Sign Type  
**S15**

Drawing Type  
**ELEVATION**

Date **06.21.10**

Lead Designer **MZC**  
Drawn By **BMH/TG**  
Project Mgr. **C. QUIGLEY**

General Sign Specifications  
 Interior  Exterior  
 Single Faced  Double Faced  
 Non-Illuminated  
 Illuminated  
 120 Volts \_\_\_\_\_ Amps(+/-)  
 277 Volts \_\_\_\_\_ Amps(+/-)  
 U/A Listed  Non U/A Listed

Location **PORTLAND, ME**  
Weathered \_\_\_\_\_  
Area \_\_\_\_\_ Weight \_\_\_\_\_

Drawing Revisions

Drawn By	Date	Change
▲		
▲		
▲		
▲		
▲		
▲		
▲		
▲		
▲		
▲		
▲		
▲		

This document is the sole property of Architectural Graphics, Inc. and all design, manufacturing, reproduction, use and sale rights regarding the same are expressly reserved. It is understood that no unauthorized reproduction, for a specific purpose, and the facilities by reproducing the information contained hereby and signs that this document shall not be copied or reproduced in whole or in part without the written permission of Architectural Graphics, Inc. Any person who reproduces or uses this document without the written permission of Architectural Graphics, Inc. shall be liable for damages. Architectural Graphics, Inc. shall not be held responsible for any errors or omissions. Any technical features provided in this design is preliminary to other projects.

Approved By \_\_\_\_\_  
Date Approved \_\_\_\_\_

Code **10254** Type **C**

Job Number \_\_\_\_\_

Sheet Number **S15-2** Rev. \_\_\_\_\_



QTL 3

1 FRONT ELEVATION  
S15-2 1/4" = 1'



QTL 2

2 FRONT ELEVATION  
S15-2 1/4" = 1'

no logo. per Deb Anderson

Project Title  
**PEOPLE'S UNITED  
BANK**

Sign Type  
**S15-P**

Drawing Type  
**ELEVATION**

Date **08.21.10**

Lead Drafter **MZC**  
Drawn By **MZC/TG**  
Project Mgr. **C. QUIGLEY**

- General Sign Specifications
- Interior       Exterior
  - Single Faced       Double Faced
  - Non-Illuminated
  - Illuminated
    - 120 Volts      \_\_\_\_\_ Amps(+/-)
    - 277 Volts      \_\_\_\_\_ Amps(+/-)
    - \_\_\_\_\_ Volts      \_\_\_\_\_ Amps(+/-)
  - U/L Listed       Non U/L Listed
- Location **PORTLAND, ME**
- Windload \_\_\_\_\_
- Area \_\_\_\_\_ Weight \_\_\_\_\_

Drawing Revisions

Drawn By	Date	Change
▲		
▲		
▲		
▲		
▲		
▲		
▲		
▲		
▲		
▲		
▲		
▲		
▲		
▲		
▲		
▲		
▲		
▲		
▲		

This document is the sole property of Architectural Graphics Incorporated (AGI) and all design, manufacturing, reproduction, use and any rights regarding the same are copyright AGI. It is understood and accepted that the recipient is responsible for a careful review and the recipient by accepting this document represents and agrees that this document will not be used or reproduced in whole or in part, nor the contents thereof in any manner or in any product except for the purposes for which it was originally prepared without written permission from AGI. This document is not to be used in other projects.

Approved By \_\_\_\_\_  
Date Approved \_\_\_\_\_

Code **10254** Type **C**

Job Number \_\_\_\_\_

Sheet Number **S15-P.1** Rev. \_\_\_\_\_

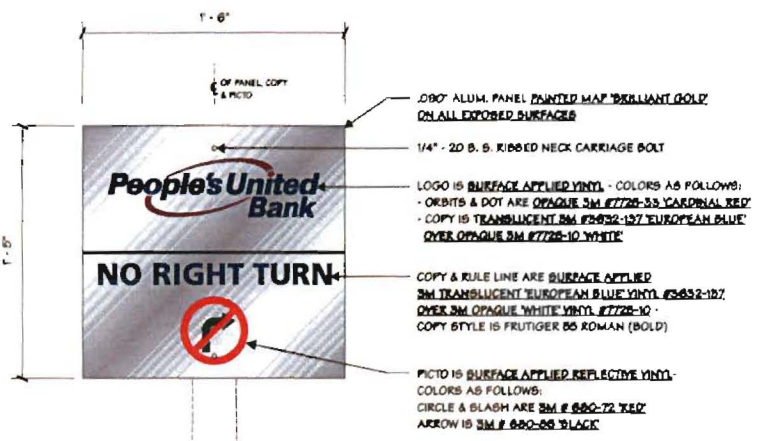

2 ENLARGED ELEVATION  
1/4" = 1"

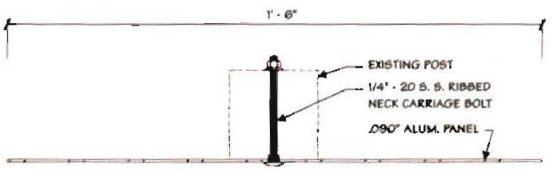

3 PLAN SECTION  
1/4" = 1"

FASTENER	SHEER STRENGTH
#6 SHEET METAL SCREW	211 LBS
#10 SHEET METAL SCREW	284 LBS
#10-32 ALUM STUD	56 LBS
#12 SHEET METAL SCREW	366 LBS
1/4" ALUM STUD	125 LBS
#4950 VHB TAPE	80 LBS/IN <sup>2</sup>
ADHESIVE SILICONE	75 LBS/IN <sup>2</sup>

1 FRONT ELEVATION  
1/8" = 1"

QTY:

EXISTING POST

EXISTING POST

EXISTING POST







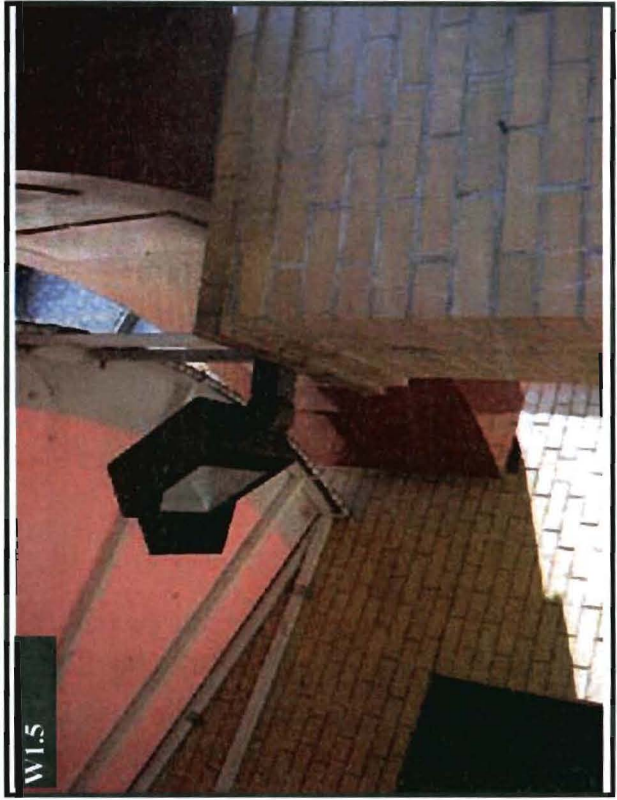
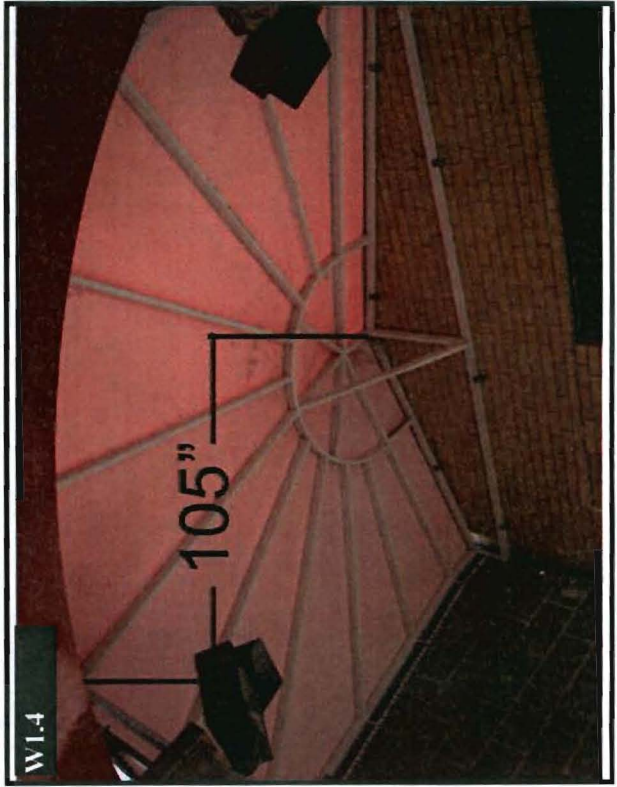
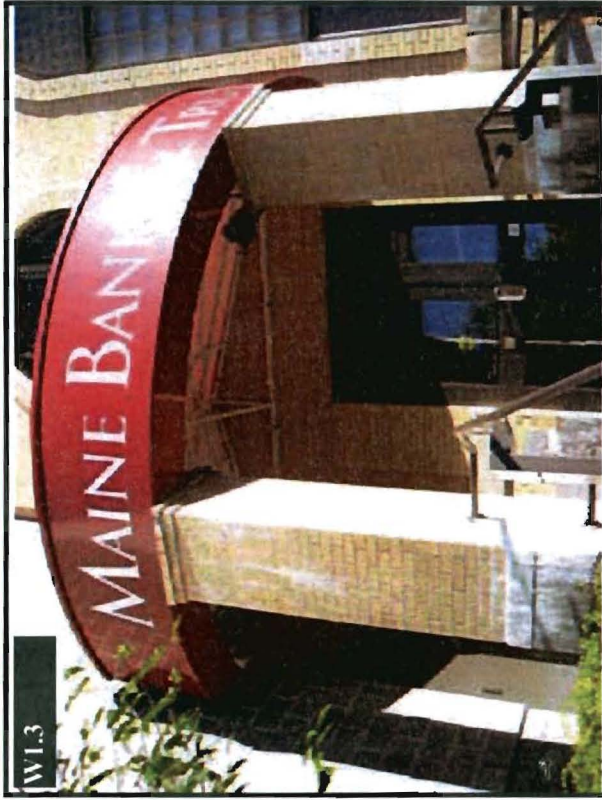
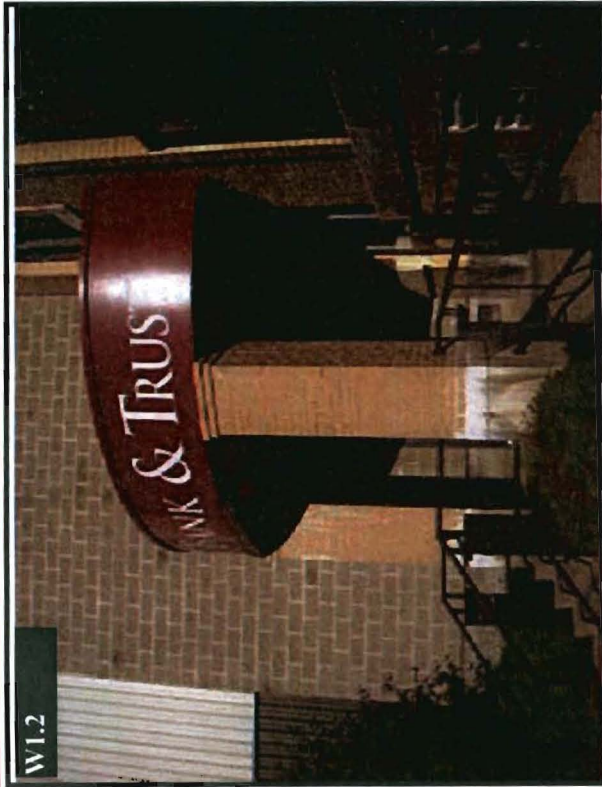

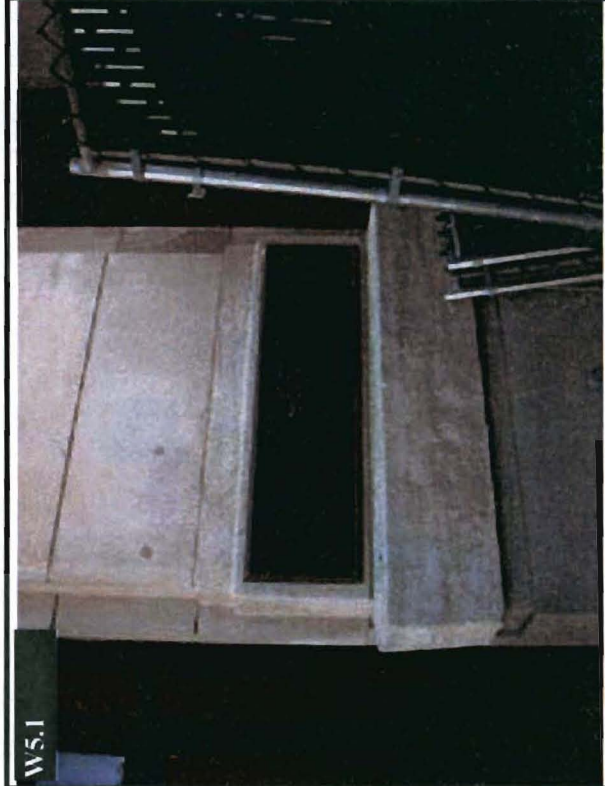
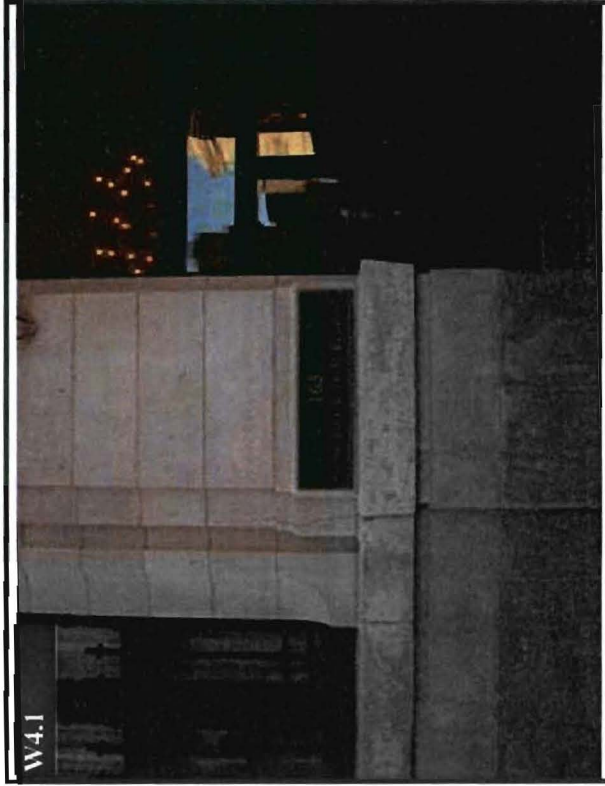



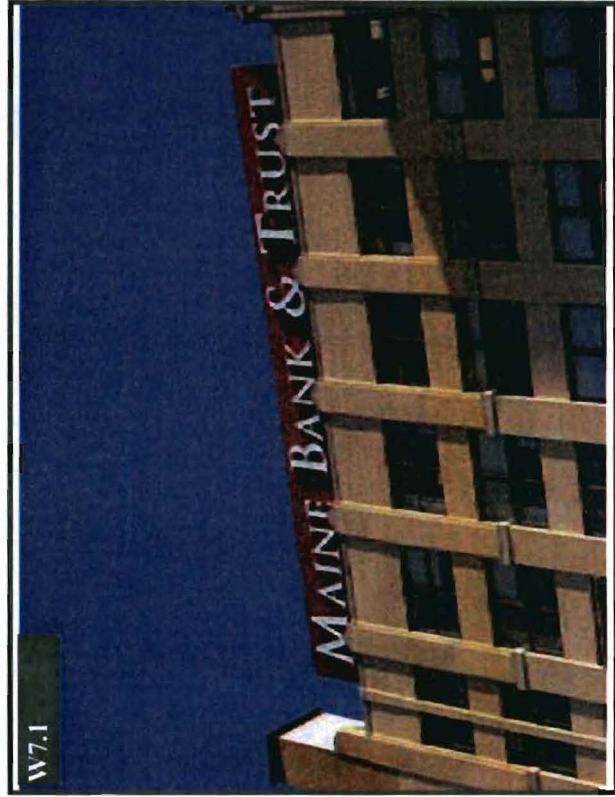
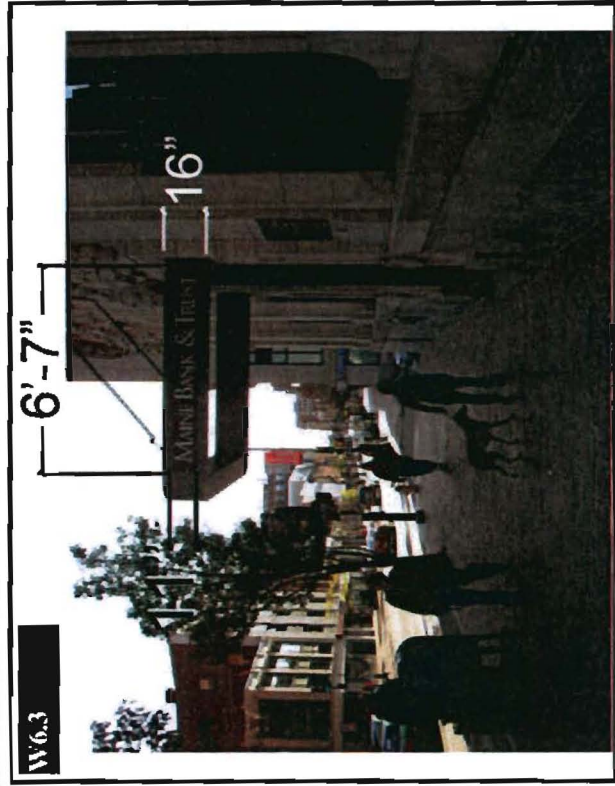
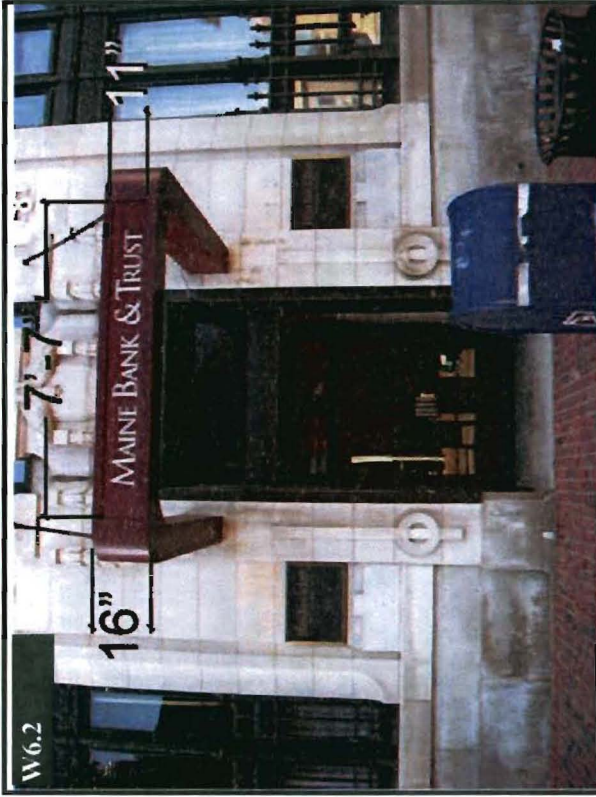



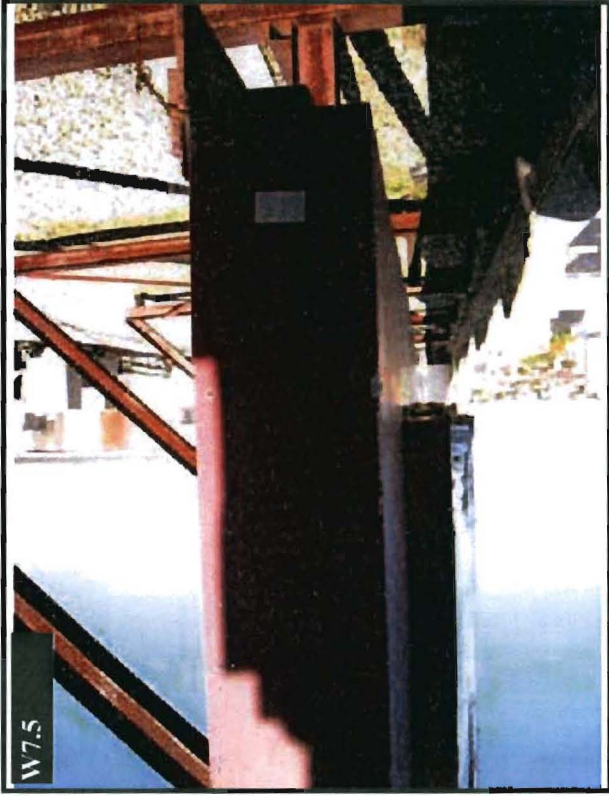
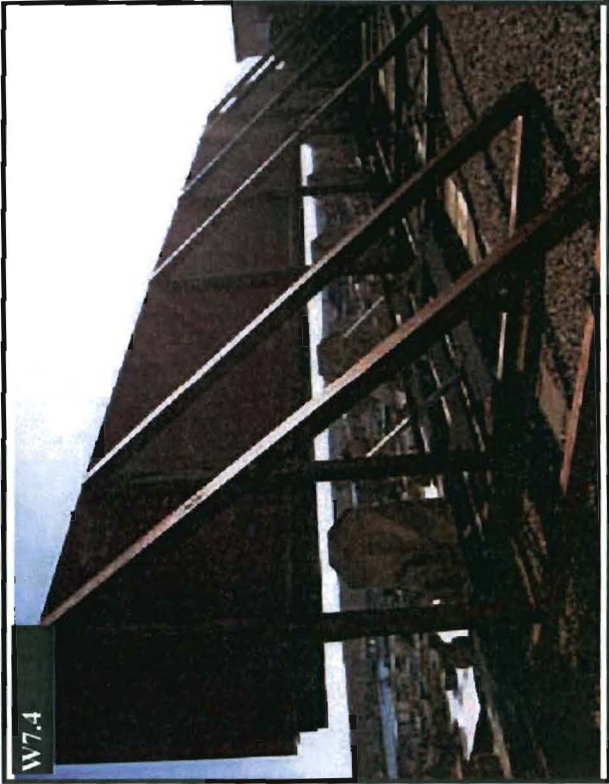
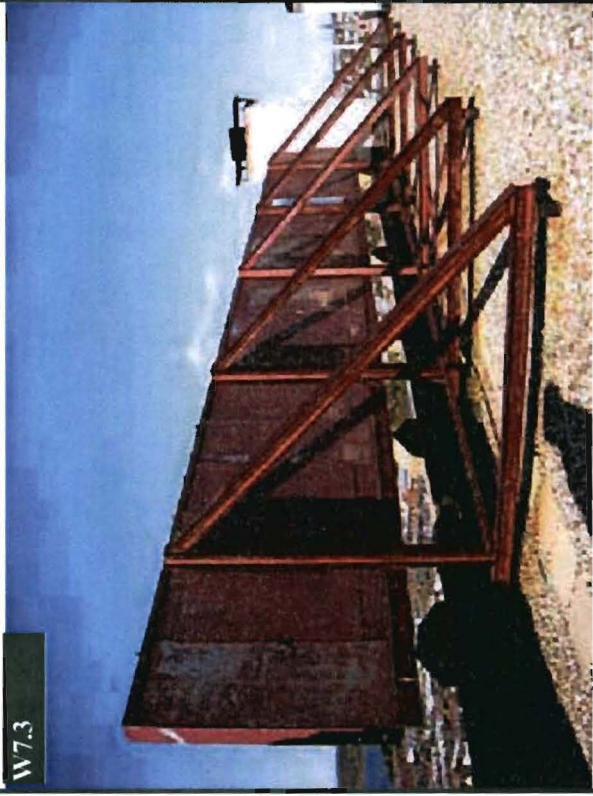
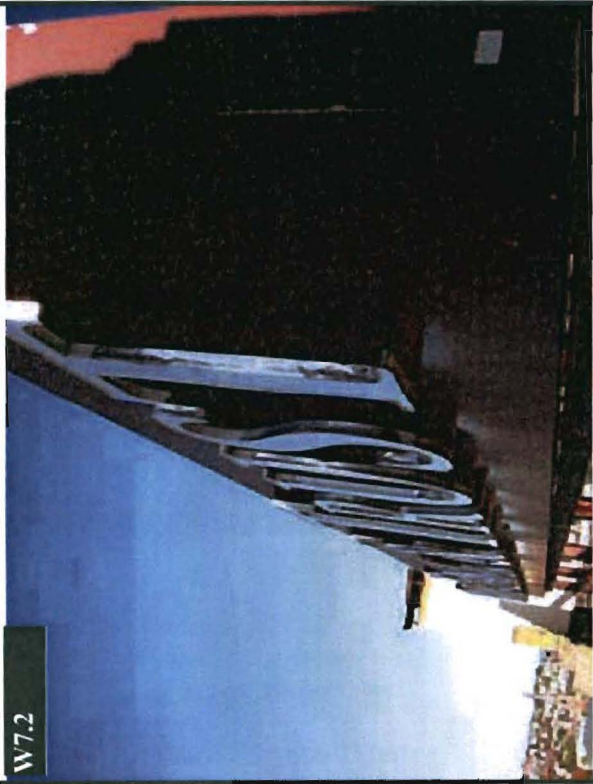



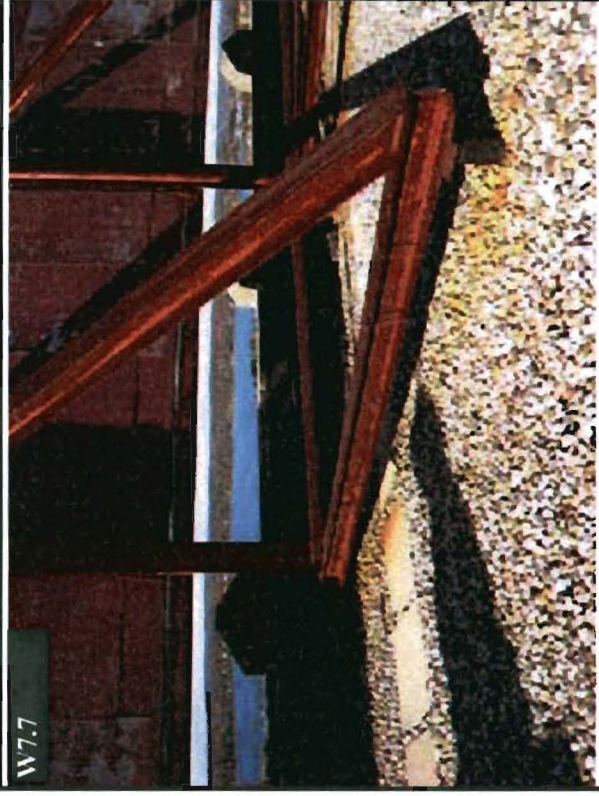
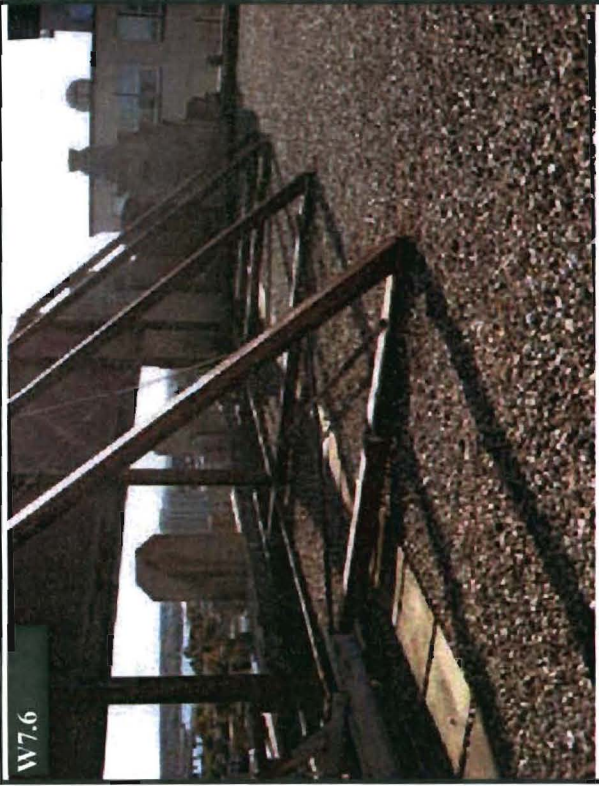





W8.1

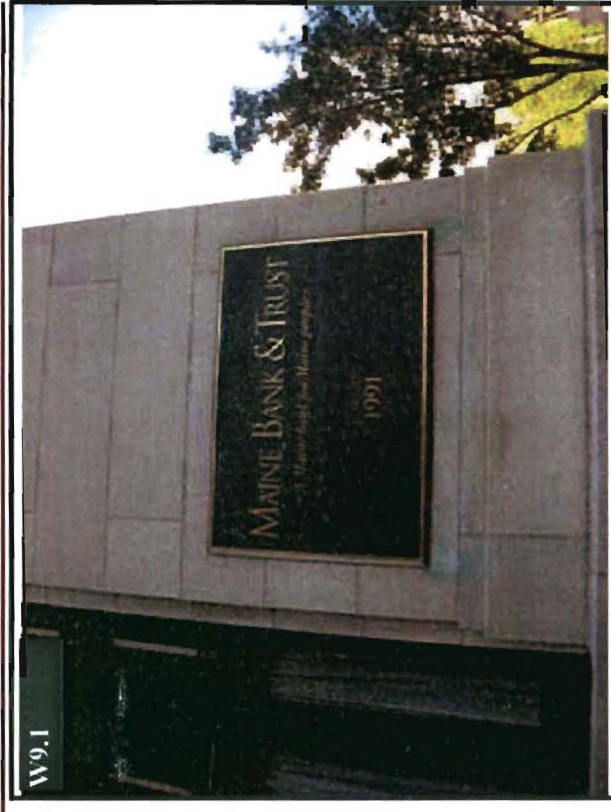

W9.1

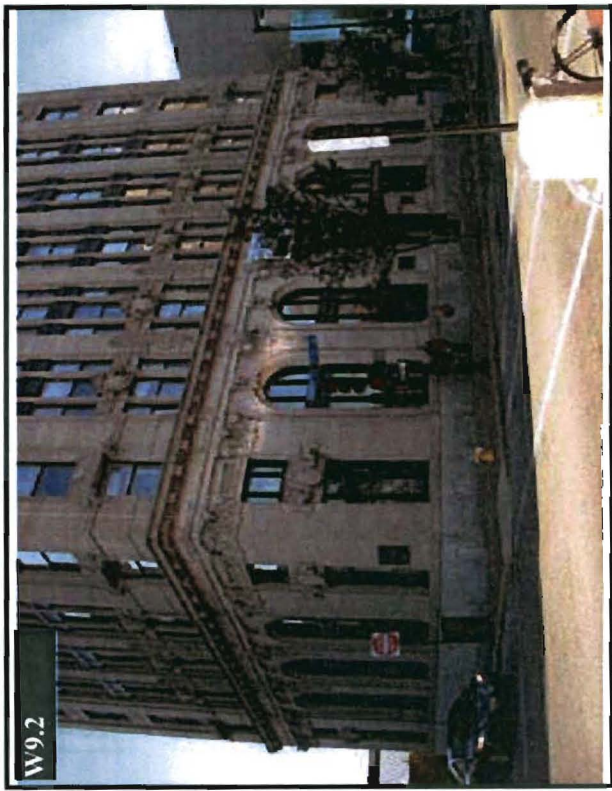

W9.2

# Sign Package & Fastener Details:

Permit 96-113?  
2x6 directed 1'



301\_Maine Bank & Trust\_Portland\_467 Congress St

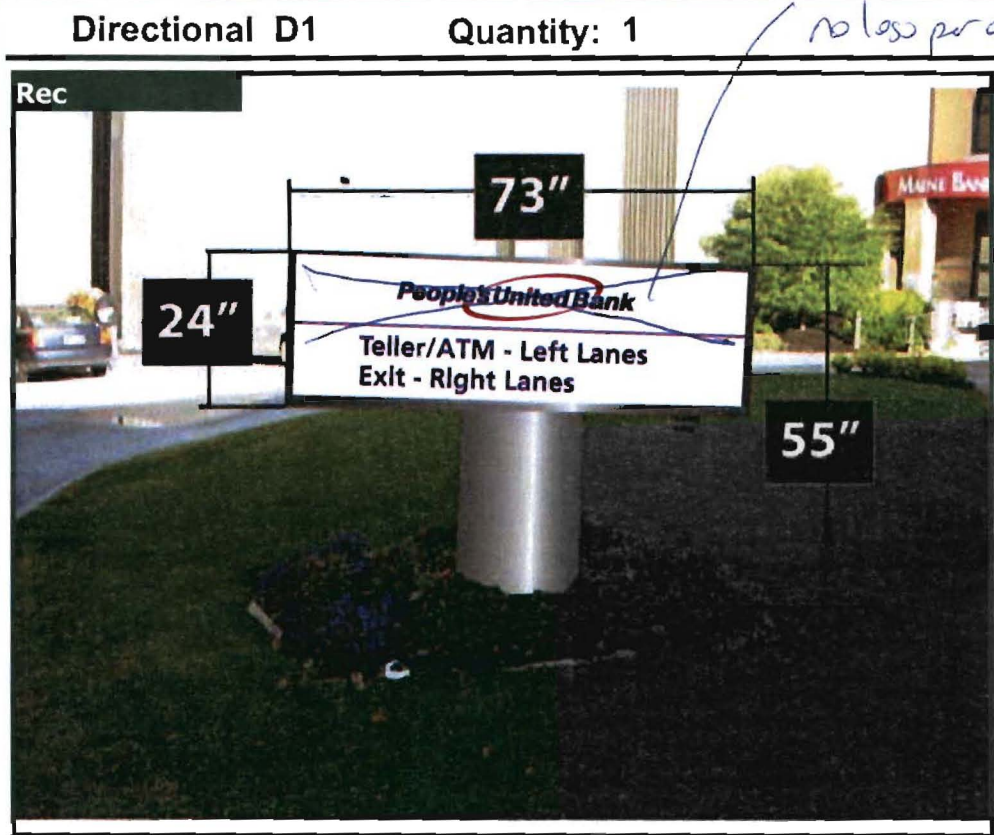
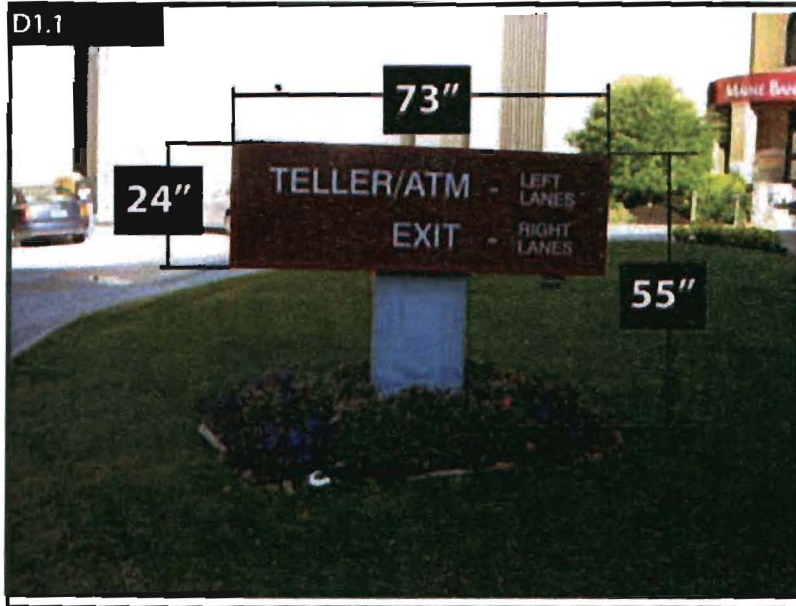

## Existing Sign Data

Width:  Height:

OAH:

Mounting Surface:

Faced:

Illumination:

Notes:

**Sign Description:** People's United Bank directional replacement face. "Teller/ATM - Left Lanes" & "Exit - Right Lanes" copy. White background and blue letters.

**Recommendation:** Remove existing directional face and replace with a People's United Bank directional replacement face. "Teller/ATM - Left Lanes" & "Exit - Right Lanes" copy. White background and blue letters. Cabinet to be painted silver.

Width:  Height:  OAH:

Mounting Surface:

Illumination:



Project Title  
**PEOPLE'S UNITED  
BANK**

Sign Type  
**D1-DIRECTIONAL**

Drawing Type  
**ELEVATION**

Date **06.21.10**

Lead Drafter **MZC**  
Drawn By **BMH**  
Project Mgr. **C. QUIGLEY**

General Sign Specifications

Interior  Exterior  
 Single Faced  Double Faced  
 Non-Illuminated  
 Illuminated  
 120 Volts \_\_\_\_\_ Amps(n/-)  
 277 Volts \_\_\_\_\_ Amps(n/-)  
 \_\_\_\_\_ Volts \_\_\_\_\_ Amps(n/-)  
 U/L Listed  Non U/L Listed

Location **PORTLAND, ME**  
Windward \_\_\_\_\_  
Area \_\_\_\_\_ Weight \_\_\_\_\_

Drawing Revisions

Drawn By	Date	Change
▲		
▲		
▲		
▲		
▲		
▲		
▲		
▲		
▲		
▲		

The enclosed is the sole property of Architectural Graphics, Inc. and all design, manufacturing specifications, use and sale rights regarding the same are registered trademarks of Architectural Graphics, Inc. and shall remain the property of Architectural Graphics, Inc. for a period of five (5) years, and the recipient, by accepting the enclosed materials, hereby agrees that the drawings will not be copied or reproduced in whole or in part, and the recipient understands that the recipient will be responsible for the completion of such a design and will provide the recipient with the design for completion in other projects.

Approved By \_\_\_\_\_  
Date Approved \_\_\_\_\_

Code **10254** Type **C**

Job Number \_\_\_\_\_

Sheet Number **D1-1** Rev. \_\_\_\_\_

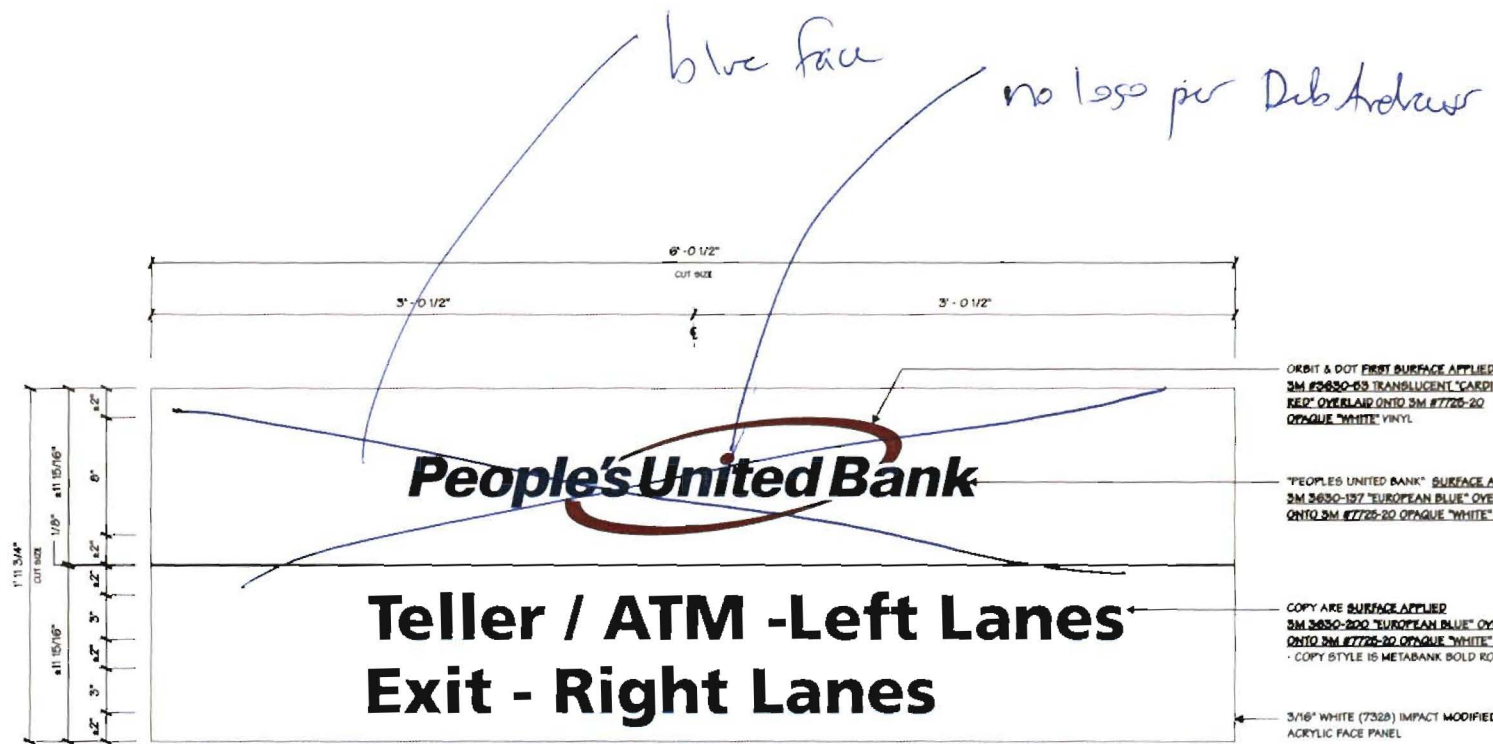

1 FRONT ELEVATION  
D1-1 1/8" x 1"

FASTENER	SHEER STRENGTH
#8 SHEET METAL SCREW	211 LBS
#10 SHEET METAL SCREW	284 LBS
#10-32 ALUM STUD	86 LBS
#12 SHEET METAL SCREW	366 LBS
1/4" ALUM STUD	125 LBS
#4950 VHB TAPE	80 LBS/IN <sup>2</sup>
ADHESIVE SILICONE	75 LBS/IN <sup>2</sup>



301\_Maine Bank & Trust\_Portland\_467 Congress St

Permit 96-113?  
5/5/21  
approved by



Pylon P1

Quantity: 1

Existing Sign Data

Width: 97" Height: 36"

OAH: 85"

Mounting Surface:

Faced: Double Faced

Illumination: Lit

Notes:

[Empty text box for notes]

Sign Description:

[Empty text box for sign description]

Recommendation:

[Empty text box for recommendation]

Width: 97

Height: 36"

OAH: 85"

Mounting Surface: Ground

Illumination: Illuminated



permit 95-0867  
 sign was 74'x  
 this is 61'x

W7.1



Wall W7

Quantity: 1

Rec



**Existing Sign Data**

Width:  Height:

OAH:

Mounting Surface:

Faced:

Illumination:

**Notes:**

On top of high rise, letters are white faced, 59" tall and 5 1/2" deep

**Sign Description:** People's United Bank 50" white letters without orbit on blue background. Overall height above the roof line on these letters must be no more than 10'

**Recommendation:** Leave the existing panel that the letters are on, patch (bond) the holes, paint, and reapply the new 50" letters. People's United Bank 50" white letters without orbit on blue background.

Width:  Height:  OAH:

Mounting Surface:

Illumination:



W8.1



Wall W8

Quantity: 1

Rec



**Existing Sign Data**

Width:  Height:

OAH:

Mounting Surface:

Faced:

Illumination:

**Notes:**

On top of high rise, letters are white faced, 59" tall and 5 1/2" deep

**Sign Description:** People's United Bank 50" white letters without orbit on blue background. Overall height above the roof line on these letters must be no more than 10'

**Recommendation:** Leave the existing panel that the letters are on, patch (bond) the holes, paint, and reapply the new 50" letters. People's United Bank 50" white letters without orbit on blue background.

Width:  Height:  OAH:

Mounting Surface:

Illumination:

6'-0" 1'-0"

7'-0"  
1'-5" 4'-2" 1'-5"

# Peoples United Bank

FABRICATED ILLUMINATED CHANNEL LETTERS  
RETURNS A FACE RETURNERS PAINTED MAT WHITE

1 ELEVATION  
W7-1 5/8" x 1'-0"

1/2" TRANSLUCENT WHITE EZZ92  
90 POLYCARBONATE FACED

EXISTING PANEL, PAINTED BLUE TO MATCH  
SIGN ON 10869 EUROPEAN BLUE

*Phy. (a)*

EXISTING PANEL & STEEL  
SUPPORT STRUCTURES  
FABRICATED ALUM.  
CHANNEL LETTERS  
FABRICATED ALUM.  
FACE RETURNER

PARADET WALL

FASTENER	SHEER STRENGTH
1/2 SHEET METAL SCREW	224 LBS
5/8" THREADED ROD	1024 LBS

2 SIDE VIEW  
W7-1 5/8" x 1'-0"

**Architectural Graphics Incorporated**  
2655 International Parkway  
PO Box 1712400  
Virginia Beach, VA 23460  
(757) 427-1800

Project Title  
**PEOPLES UNITED BANK**

Sign Type  
W7  
Drawing Type  
ELEVATION

Date: 08.08.10

Lead Designer: TLM  
Drawn By: LOC  
Project Mgr.: B. DAVIS

General Sign Specifications

Material:  Interlar  Extruder  
 Single Faced  Double Faced  
 Non-Illuminated  
 Illuminated  
 1/8" Thick  1/4" Thick  
 3/7" Thick  1/2" Thick  
 UV, Laminated  Non UV, Laminated  
 Location: EASTMAN, ME  
 Vendor:  
 Area:      Weight:

Ordering Partitions

Drawn By	Date	Change

Approved By: \_\_\_\_\_ Date Approved: \_\_\_\_\_  
 Code: 10254 Type: C  
 Job Number: \_\_\_\_\_  
 Sheet Number: W7-1 Rev.:

The Architect, by his/her Agency or its employees, is not responsible for the construction of the sign. The sign contractor shall be responsible for the proper installation and maintenance of the sign. The Architect is not responsible for the sign's performance under adverse conditions or for the sign's appearance over time. The Architect is not responsible for the sign's compliance with local, state, or federal regulations. The Architect is not responsible for the sign's safety or for the sign's impact on the environment. The Architect is not responsible for the sign's impact on the community or for the sign's impact on the economy. The Architect is not responsible for the sign's impact on the culture or for the sign's impact on the heritage. The Architect is not responsible for the sign's impact on the identity or for the sign's impact on the pride. The Architect is not responsible for the sign's impact on the spirit or for the sign's impact on the soul. The Architect is not responsible for the sign's impact on the heart or for the sign's impact on the mind. The Architect is not responsible for the sign's impact on the body or for the sign's impact on the spirit.

Project Title  
**PEOPLE'S UNITED BANK**

Sign Type  
**W7**

Drawing Type  
**SECTION**

Date **06.08.10**

Lead Drafter **TLM**

Drawn By **LDC**

Project Mgr. **B. DANIS**

General Sign Specifications

- Interior  Exterior
- Single Faced  Double Faced
- Non-Illuminated
- Illuminated
  - 120 Volts \_\_\_\_\_ Amps(+/-)
  - 277 Volts \_\_\_\_\_ Amps(+/-)
  - \_\_\_\_\_ Volts \_\_\_\_\_ Amps(+/-)
- UL Listed  Non UL Listed
- Location **PORTLAND, ME**
- Windload \_\_\_\_\_
- Area \_\_\_\_\_ Weight \_\_\_\_\_

Drawing Revisions

Drawn By	Date	Change
▲		
▲		
▲		
▲		
▲		
▲		
▲		
▲		
▲		
▲		
▲		
▲		

This document is the sole property of Architectural Graphics, Inc. and all design, manufacturing, construction, and installation rights regarding the same are expressly reserved. It is submitted under a proprietary arrangement, for a special project, and the recipient by accepting this document assumes liability and agrees that this document will not be copied or reproduced in whole or in part, nor the contents revealed in any manner, or in any manner except for the project for which it was designed, nor may identical features be used or incorporated in other projects.

Approved By \_\_\_\_\_  
 Date Approved \_\_\_\_\_

Code **10254** Type **C**

Job Number \_\_\_\_\_

Sheet Number **W7-2** Rev. \_\_\_\_\_

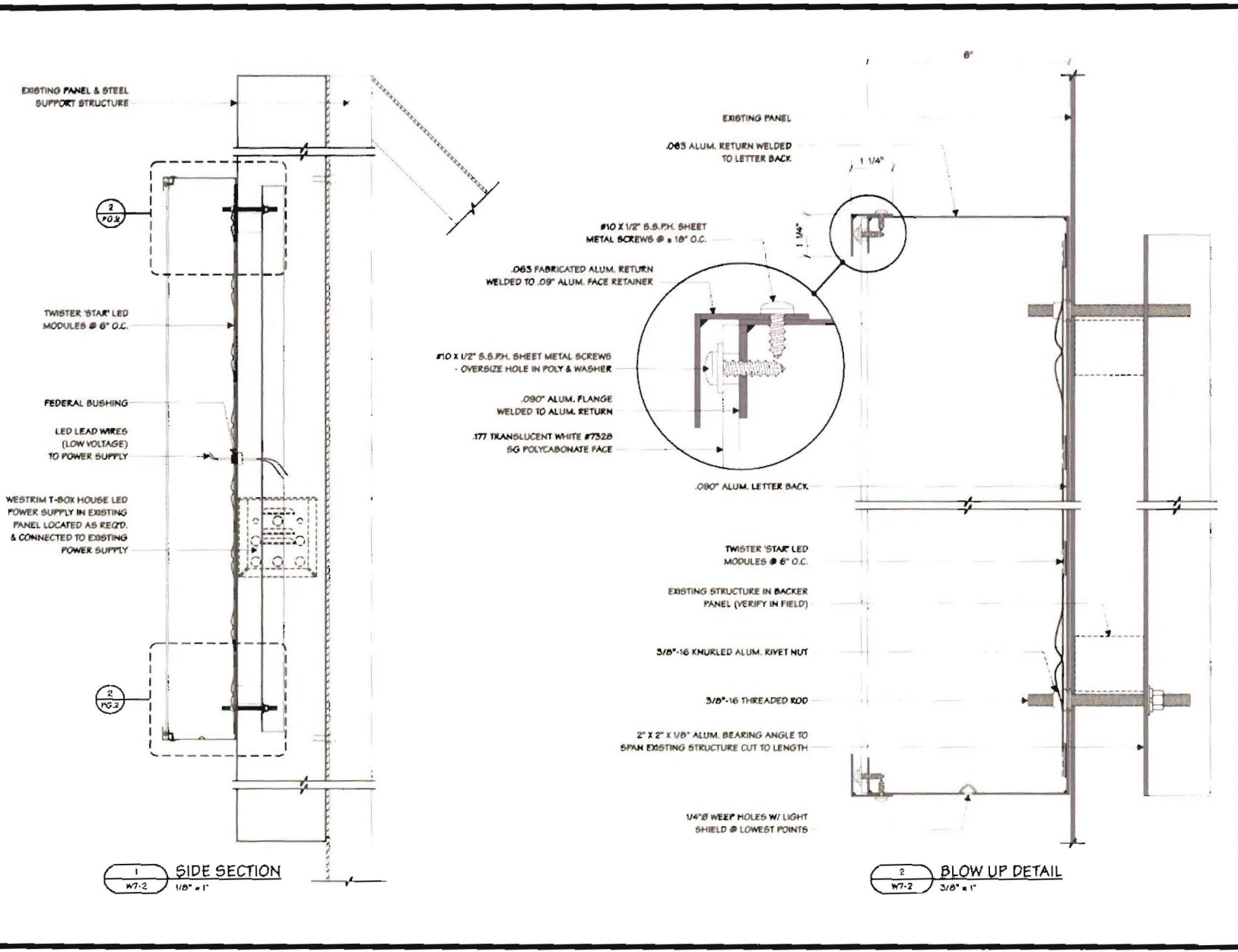

Architectural  
 Graphics  
 Incorporated  
 2655 International Parkway  
 P.O. Box 9775  
 Virginia Beach, VA 23466  
 (757) 487-1800

Project Title  
**PEOPLES UNITED BANK**

Sign Type  
**W7**

Drawing Type  
**LAYOUT**

Date: 08.08.10

Lead Designer: TLM

Drawn By: LOC

Project Mgr: B. DAVIS

General Sign Specifications

Synther  Extruder

Single Faced  Double Faced

Non-Illuminated

Illuminated

150 Watts \_\_\_\_\_ Amps(4-1)

277 Watts \_\_\_\_\_ Amps(4-1)

U.S. Listed  Non U.S. Listed

Location: DOMTAMR, ME

Material: \_\_\_\_\_ Weight: \_\_\_\_\_

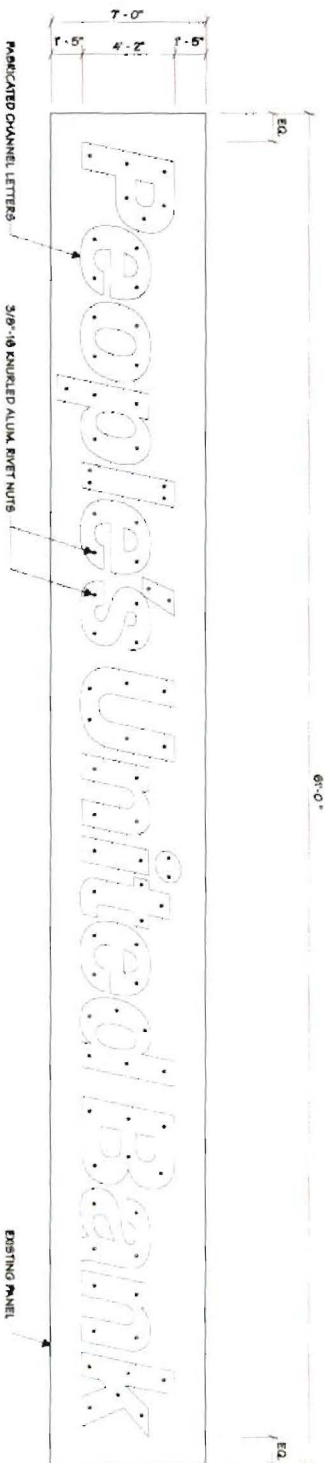

MOUNTING LAYOUT

Drawing Revisions	
Drawn By	Change

The Engineer is not responsible for compliance with all applicable codes and regulations. The user of this drawing is responsible for obtaining all necessary permits and approvals. This drawing is the property of Architectural Graphics Incorporated and is not to be used for any other project without the written consent of Architectural Graphics Incorporated. © 2010

Approved By: \_\_\_\_\_ Date Approved: \_\_\_\_\_

Job Number: \_\_\_\_\_

Code: 10254 Type: C

Sheet Number: W7-3 Rev: \_\_\_\_\_



58'-4<sup>15</sup>/<sub>16</sub>"

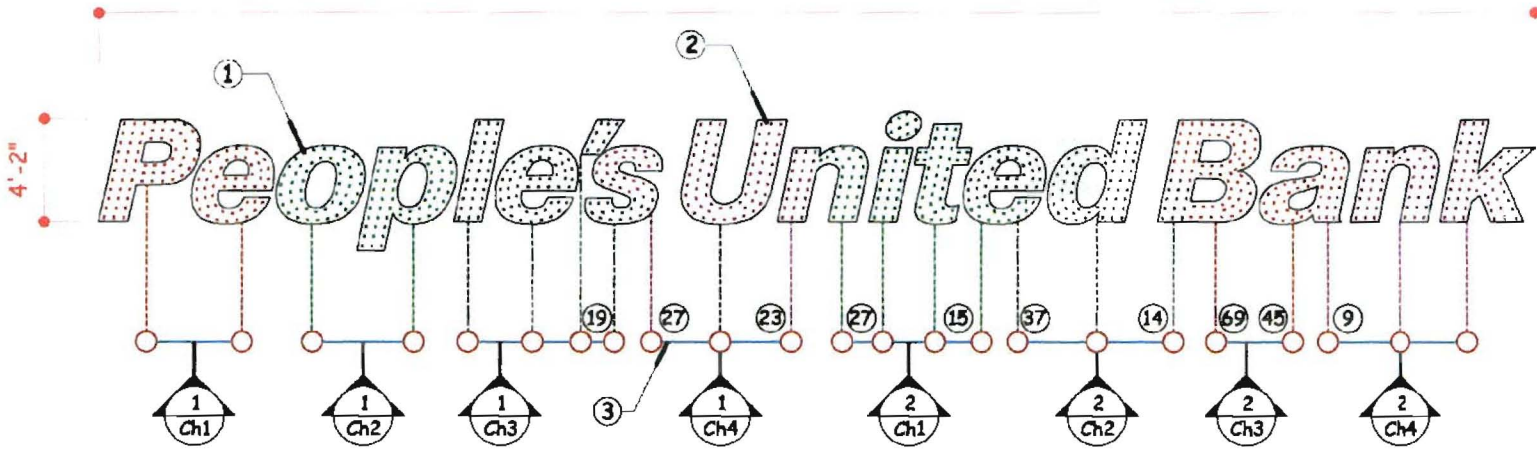

To Power Supply 1-2  
250-12D

LED Module	PFS1720W80																	
Letters	P	E	O	P	L	E	'	S	U	N	I	T	E	D	B	A	N	K
Modules per Letter	67	52	51	64	33	52	9	46	66	50	34	41	52	65	83	54	50	59
Total Modules	928																	
Power Supplies	2 Units 250-12D																	

1 LED LAYOUT  
W7-4 NT6

Project Title  
**PEOPLE'S UNITED  
BANK**

Sign Type  
W7

Drawing Type  
LED LAYOUT

Date 06.08.10

Lead Drafter TLM  
Drawn By LOC  
Project Mgr. B. DANIS

General Sign Specifications

<input type="checkbox"/> Interior	<input type="checkbox"/> Exterior
<input type="checkbox"/> Single Faced	<input type="checkbox"/> Double Faced
<input type="checkbox"/> Non-Illuminated	
<input type="checkbox"/> Illuminated	
<input type="checkbox"/> 120 Volts	Amps(+/-)
<input type="checkbox"/> 277 Volts	Amps(+/-)
<input type="checkbox"/> U/I, Listed	Non U/I, Listed

Location PORTLAND, ME  
Window/door \_\_\_\_\_  
Area \_\_\_\_\_ Weight \_\_\_\_\_

**NOTE:**

**INSTALLATION SPEC:**

- PERMILIGHT PFS1720W80 LED MODULES WITH METAL BOARD TECHNOLOGY.
- WHITE TRANSPARENT FACE BUS WIRE CONNECTION.

**GENERAL SPEC:**

- ALL LED MODULES MUST ONLY BE INSTALLED DIRECTLY ONTO AN ALUMINUM SURFACE.
- USE ONLY THE PRE-APPLIED VHB TAPE BEHIND EVERY LED MODULE TO MOUNT ONTO SURFACE.
- FOR OPTIMUM ADHESION, CLEAN THE METAL SURFACE WITH ACETONE OR ISOPROPYL ALCOHOL PRIOR TO LED INSTALLATION.
- USE OF OTHER CLEANING AGENTS MAY LEAVE FILM RESIDUE REDUCING OPTIMUM ADHESION.

**WARRANTY NOTE:**

- ONLY PERMILIGHT APPROVED POWER SUPPLIES (P.S. 80-12D, 80-12DA, 250-12D) MUST BE USED TO POWER LED MODULES.
- USE OF NON-APPROVED PERMILIGHT POWER SUPPLIES WILL VOID PRODUCT WARRANTY.
- USE OF ALTERNATIVE ADHESIVES THAN THE PRE-APPLIED VHB TAPE MAY AFFECT PRODUCT PERFORMANCE AND VOID PRODUCT WARRANTY.

Drawing Revisions

Drawn By	Date	Change
▲		
▲		
▲		
▲		
▲		
▲		
▲		
▲		
▲		
▲		

This document is the sole property of Architectural Graphics, Inc. and all design, manufacturing, reproduction, and use rights reserved. No part may be reproduced without the written consent of Architectural Graphics, Inc. This document is not to be used for any other project without the express written consent of Architectural Graphics, Inc. All other rights reserved. No part may be reproduced without the written consent of Architectural Graphics, Inc.

Approved By \_\_\_\_\_  
Date Approved \_\_\_\_\_

Code 10254 Type C

Job Number \_\_\_\_\_

Sheet Number W7-4 Rev. \_\_\_\_\_

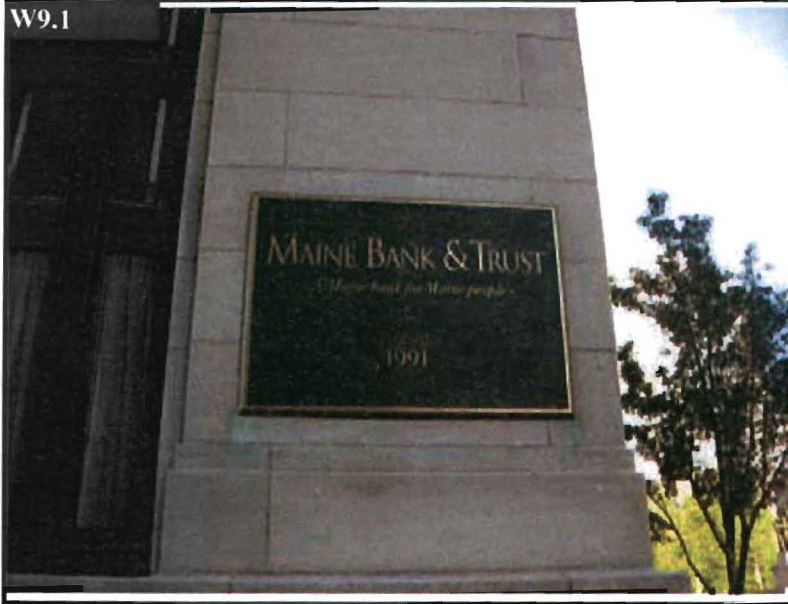

Wall W9

Quantity: 1

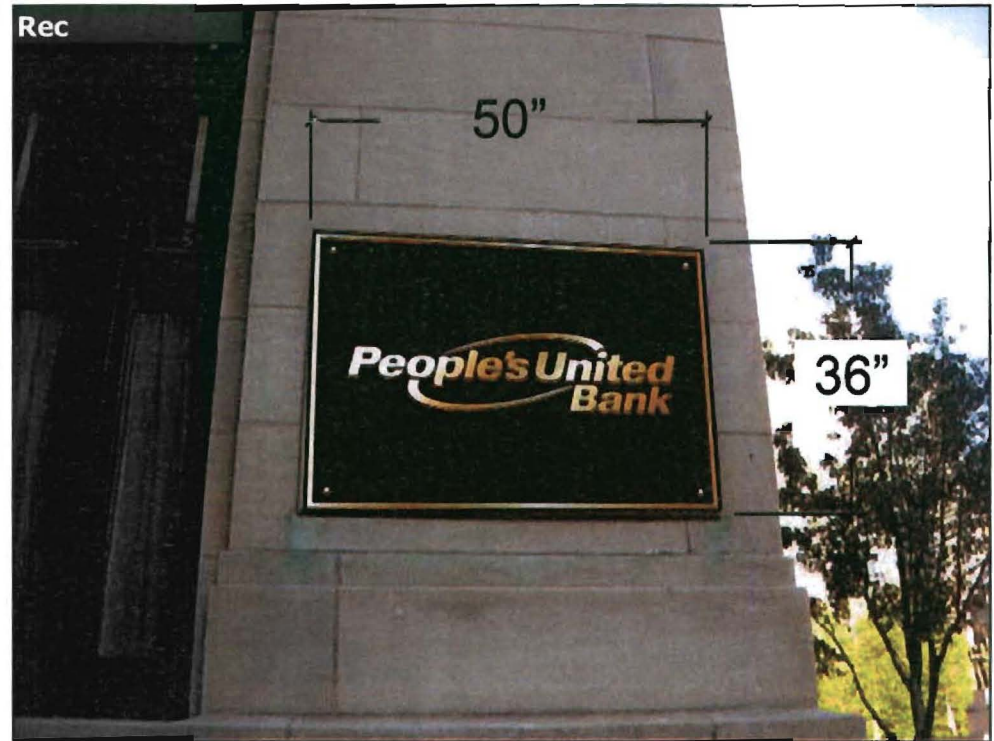

**Existing Sign Data**

Width:  Height:

OAH:

Mounting Surface:

Faced:

Illumination:

Notes:

Sign Description:

Recommendation:

Width:  Height:  OAH:

Mounting Surface:

Illumination:

Project Title  
**PEOPLE'S UNITED  
BANK**

Sign Type  
**WP-3**

Drawing Type  
**ELEVATION**

Date **06.27.10**

Lead Drafter **TLM**  
Drawn By **TQ**

Project Mgr. **C. QUIGLEY**

General Sign Specifications

- Interior  Exterior
- Single Faced  Double Faced
- Illuminated
- 120 Volts \_\_\_\_\_ Amps(+/-)
- 277 Volts \_\_\_\_\_ Amps(+/-)
- U/L Listed  Non U/L Listed
- Location **PORTLAND, ME**
- Windload \_\_\_\_\_
- Area \_\_\_\_\_ Weight \_\_\_\_\_

Drawing Revisions

Drawn By	Date	Change
▲		
▲		
▲		
▲		
▲		
▲		
▲		
▲		
▲		
▲		
▲		
▲		
▲		
▲		

This document is the sole property of Architectural Graphics, Inc. and all design, manufacturing, reproduction, use and sale rights regarding the same are expressly reserved. It is intended under a confidential relationship for a special purpose, and the recipient, by accepting this document without dispute and agrees that this document will not be copied or reproduced in whole or in part, for the purposes mentioned or any purpose not so stated, except for the purpose for which it was furnished, nor will identical reproductions in this design be incorporated in other projects.

Approved By \_\_\_\_\_  
Date Approved \_\_\_\_\_

Code **10254** Type **C**

Job Number \_\_\_\_\_

Sheet Number **WP3-1** Rev. \_\_\_\_\_



1 FRONT ELEVATION  
3/16" = 1"

2 SIDE VIEW  
3/16" = 1"

FASTENER	SHEER STRENGTH
#8 SHEET METAL SCREW	211 LBS
#10 SHEET METAL SCREW	284 LBS
#10-32 ALUM STUD	86 LBS
#12 SHEET METAL SCREW	366 LBS
1/4" ALUM STUD	125 LBS
#4950 VHB TAPE	80 LBS/IN <sup>2</sup>
ADHESIVE SILICONE	75 LBS/IN <sup>2</sup>





301\_Maine Bank & Trust\_Portland\_467 Congress St

permits - 1979 8'x  
91-3077

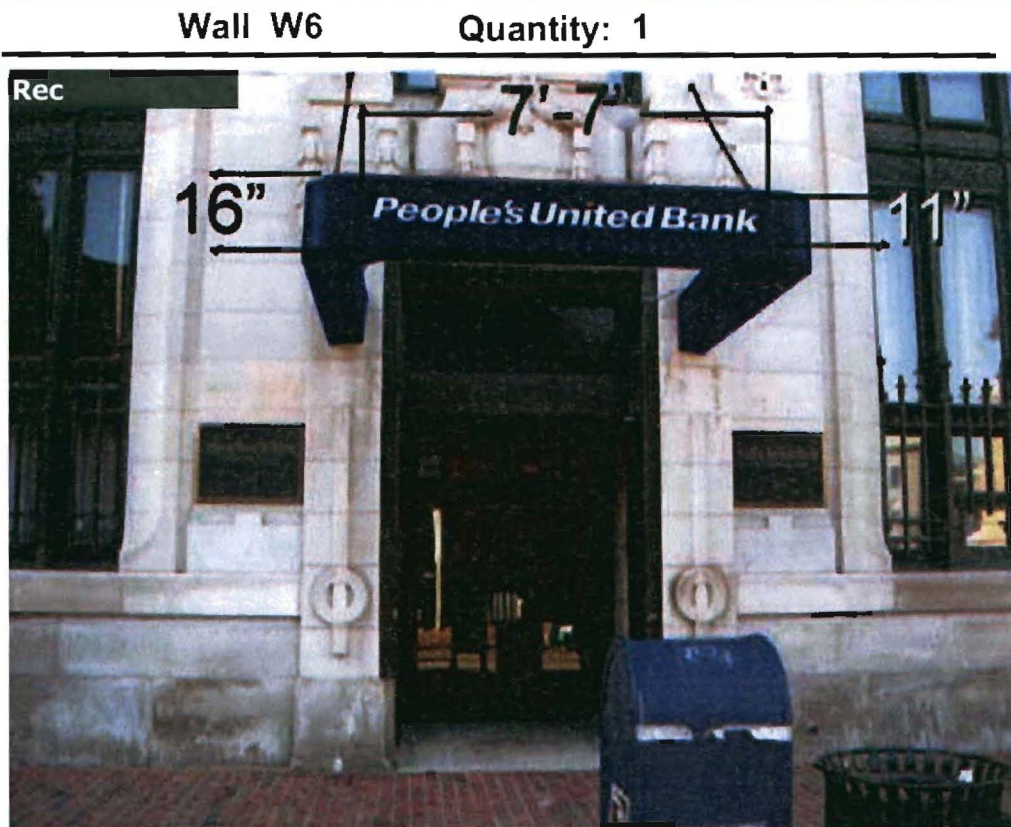
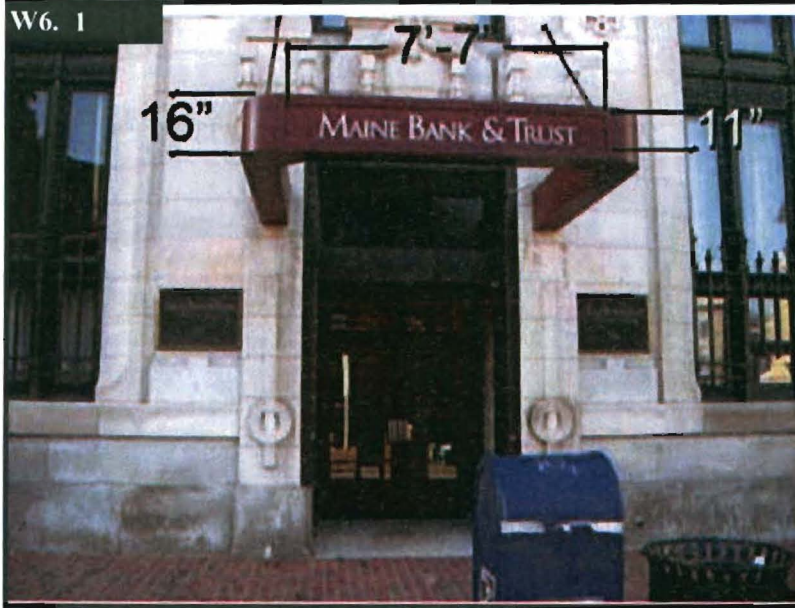

Wall W6

Quantity: 1

Existing Sign Data

Width: 7'-7" Height: 16"

OAH:

Mounting Surface:

Faced:

Illumination:

Notes:

Sign Description: People's United Bank replacement face (Qty 1). Horizontal logo without orbit. White letters on blue background.

Recommendation: Remove existing Maine Bank & Trust face, paint cabinet and replace with People's United Bank replacement face (Qty 1). Horizontal logo without logo. White letters on blue background.

Width: 7'-7" Height: 16" OAH: NA

Mounting Surface: NA

Illumination: NA



W6. 1

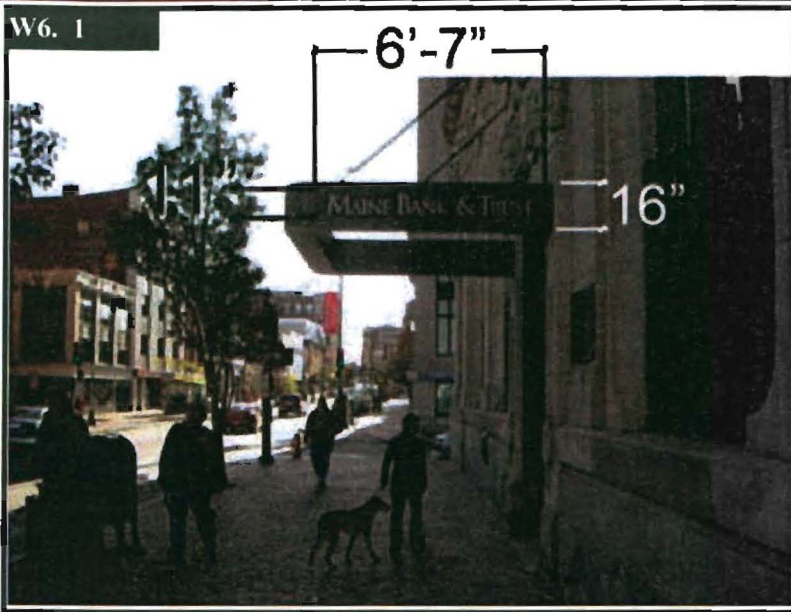

Wall W6

Quantity: 2

Rec

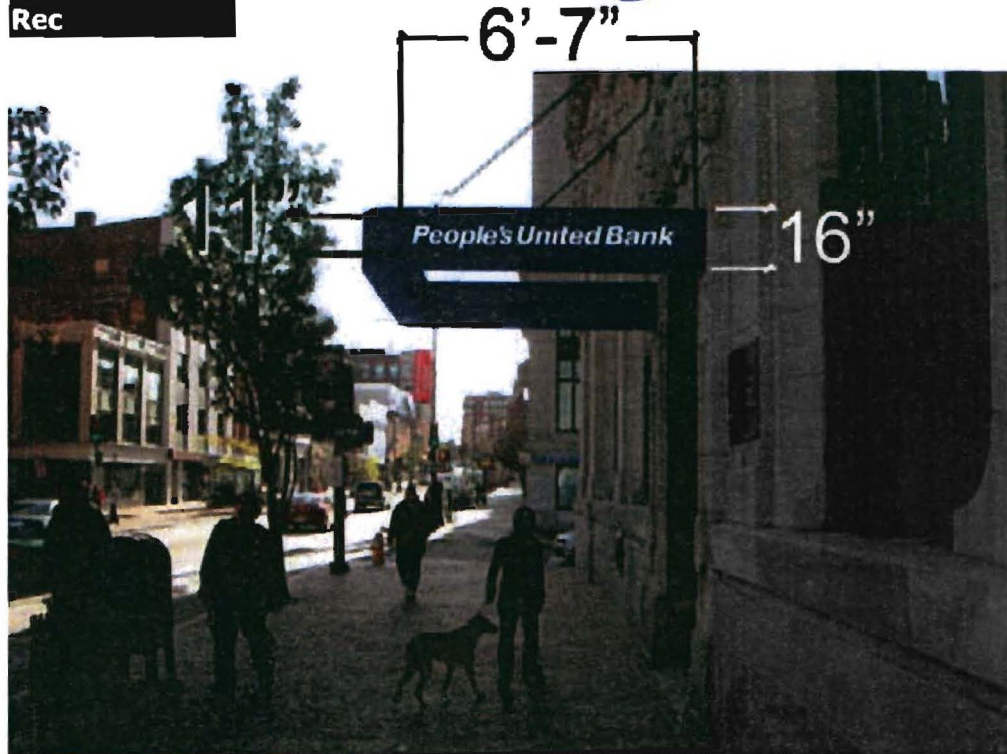

**Existing Sign Data**

Width:  Height:

OAH:

Mounting Surface:

Faced:

Illumination:

Notes:

**Sign Description:** People's United Bank replacement faces (Qty 2). Horizontal logo without orbit. White letters on blue background.

**Recommendation:** Remove existing Maine Bank & Trust panels from sides, paint cabinet and replace with People's United Bank replacement faces (Qty 2). Horizontal logo without orbit. White letters on blue background.

Width:  Height:  OAH:

Mounting Surface:

Illumination:

Project Title  
**PEOPLE'S UNITED BANK**

Sign Type  
**WG - CUSTOM PANEL**

Drawing Type  
**ELEVATION**

Date **06.21.10**  
 Lead Drafter **MZC**  
 Drawn By **BMH**  
 Project Mgr.

General Sign Specifications

Interior       Exterior  
 Single Faced       Double Faced  
 Non-Illuminated  
 Illuminated  
 120 Volts \_\_\_\_\_ Amps(+/-)  
 277 Volts \_\_\_\_\_ Amps(+/-)  
 \_\_\_\_\_ Amps(+/-)  
 U.S. Listed       Non U.S. Listed  
 Location **PORTLAND, ME**  
 Windload \_\_\_\_\_  
 Area \_\_\_\_\_ Weight \_\_\_\_\_

Drawing Revisions

Drawn By	Date	Change
BMH	9/18/07	18-size
▲		
▲		
▲		
▲		
▲		
▲		
▲		
▲		
▲		

This document is the sole property of Architectural Graphics Incorporated. It is to be used only for the project and location specified. It is not to be reproduced, stored in a retrieval system, or transmitted in any form or by any means, electronic, mechanical, photocopying, recording, or by any information storage and retrieval system, without the prior written permission of Architectural Graphics Incorporated. All rights reserved.

Approved By \_\_\_\_\_  
 Date Approved \_\_\_\_\_

Code **10254**      Type **C**

Job Number \_\_\_\_\_

Sheet Number **W6-1**      Rev. \_\_\_\_\_

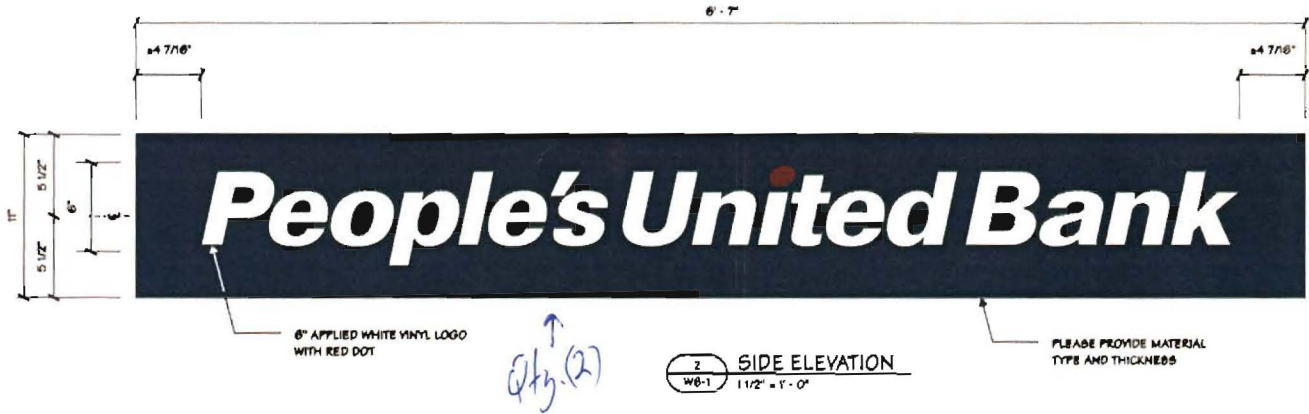
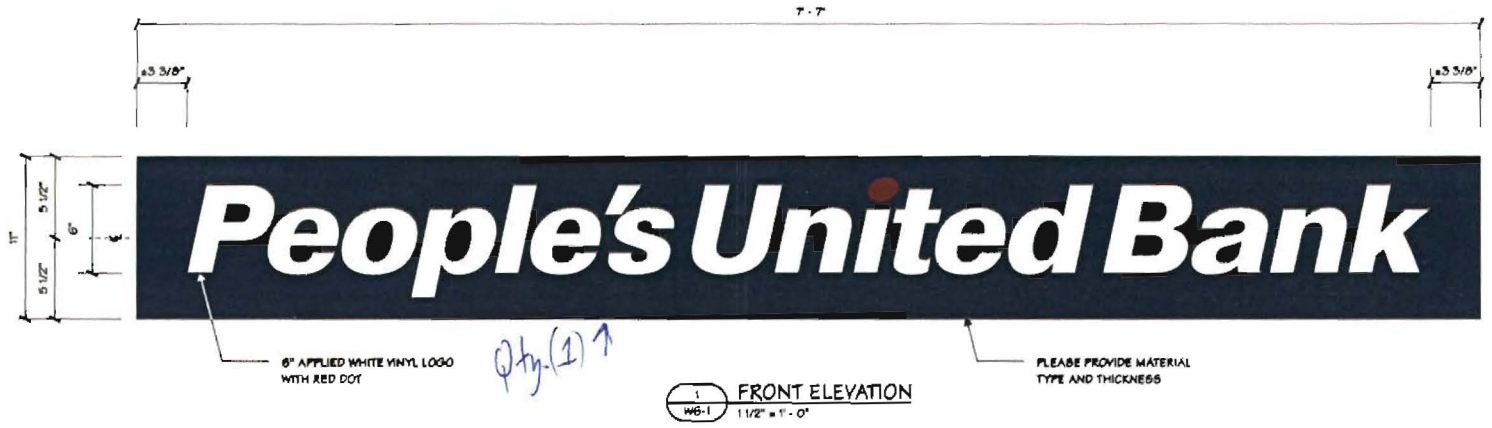

FASTENER	SHEER STRENGTH
#8 SHEET METAL SCREW	211 LBS
#10 SHEET METAL SCREW	284 LBS
#10-32 ALUM STUD	86 LBS
#12 SHEET METAL SCREW	366 LBS
1/4" ALUM STUD	126 LBS
#4960 VHB TAPE	80 LBS/IN <sup>2</sup>
ADHESIVE SILICONE	75 LBS/IN <sup>2</sup>



W5.1

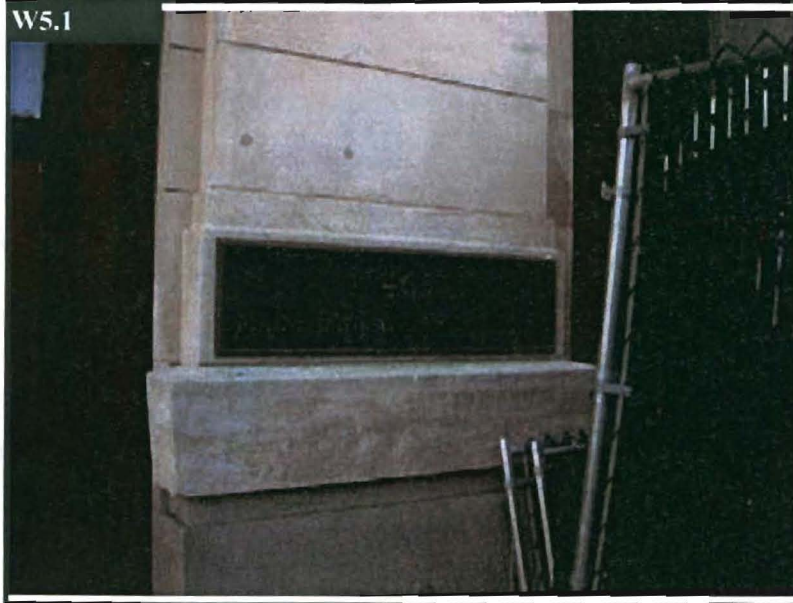

Wall W5

Quantity: 1

3.67φ

Rec



**Existing Sign Data**

Width:  Height:

OAH:

Mounting Surface:

Faced:

Illumination:

Notes:

Status of removal TBD by PUB.

Sign Description:

Recommendation:

Width:  Height:  OAH:

Mounting Surface:

Illumination:

W4.1



Wall W4

Quantity: 1

Rec



**Existing Sign Data**

Width:  Height:

OAH:

Mounting Surface:

Faced:

Illumination:

**Notes:**

Status of removal TBD by PUB.

**Sign Description:** Install new Bronze plaque with linear logo.

**Recommendation:** Install new Bronze plaque with linear logo.

Width:  Height:  OAH:

Mounting Surface: NA

Illumination:

Project Title  
**PEOPLE'S UNITED BANK**

Sign Type  
**WP-2**

Drawing Type  
**ELEVATION**

Date **06.21.10**

Lead Drafter **TLM**  
 Drawn By **TQ**  
 Project Mgr. **C. QUIGLEY**

General Sign Specifications

Interior  Exterior  
 Single Faced  Double Faced  
 Non-Illuminated  
 Illuminated  
 120 Volts  Amps +/-1  
 277 Volts  Amps +/-1  
 U/L Listed  Non U/L Listed  
 Location **PORTLAND, ME**  
 Windload \_\_\_\_\_  
 Area \_\_\_\_\_ Weight \_\_\_\_\_

Drawing Revisions

Drawn By	Date	Change
▲		
▲		
▲		
▲		
▲		
▲		
▲		
▲		
▲		
▲		

This document is the sole property of Architectural Graphics, Inc. and all design, manufacturing, reproduction, use and sale rights regarding the same are expressly retained. It is authorized under a confidential relationship for a stated purpose, and the recipient, by accepting this document, agrees to maintain its confidentiality and agrees that this document will not be copied or reproduced in whole or in part, for the purposes of advertising or for any other purpose except for the purposes for which it was prepared, nor any related materials provided to this project or incorporated in other projects.

Approved By \_\_\_\_\_  
 Date Approved \_\_\_\_\_

Code **10254** Type **C**

Job Number \_\_\_\_\_

Sheet Number **WP2-1** Rev. \_\_\_\_\_

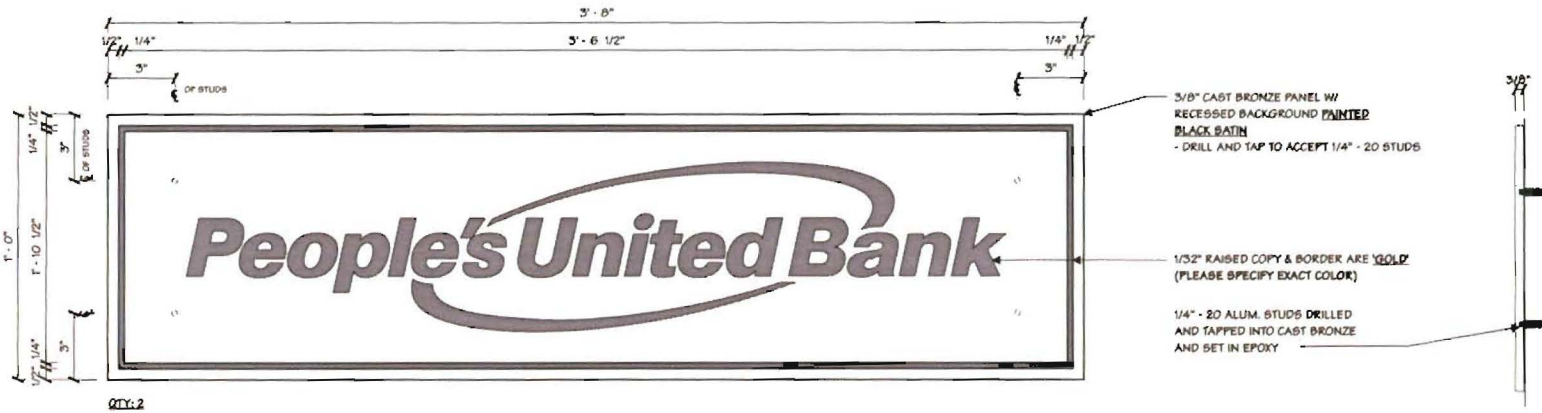

QTY: 2

**1** FRONT ELEVATION  
 WP2-1 3/16" = 1"

**2** SIDE VIEW  
 WP2-1 3/16" = 1"

FASTENER	SHEER STRENGTH
#8 SHEET METAL SCREW	211 LBS
#10 SHEET METAL SCREW	284 LBS
#10-32 ALUM STUD	246 LBS
#12 SHEET METAL SCREW	366 LBS
1/4" ALUM STUD	125 LBS
#4850 VHS TAPE	80 LBS/IN <sup>2</sup>
ADHESIVE SILICONE	75 LBS/IN <sup>2</sup>



W3.1



Wall W3

Quantity: 1

Rec



2.65'  
5.29'

**Existing Sign Data**

Width:  Height:

OAH:

Mounting Surface:

Faced:

Illumination:

**Notes:**

Each stone 15 1/2"

Status of removal TBD by PUB.

Sign Description:

Recommendation:

Width:  Height:  OAH:

Mounting Surface:

Illumination:

W2.1



Wall W2

Quantity: 1

Rec



**Existing Sign Data**

Width:  Height:

OAH:

Mounting Surface:

Faced:

Illumination:

**Notes:**

Each stone 15 1/2"  
 Status of removal TBD by PUB.

**Sign Description:**

**Recommendation:**

Width:  Height:  OAH:

Mounting Surface:

Illumination:

Project Title  
**PEOPLE'S UNITED BANK**

Sign Type  
WP-1

Drawing Type  
ELEVATION

Date 06.21.10

Lead Drafter TLM  
Drawn By TG  
Project Mgr. C. QUIGLEY

General Sign Specifications

Interior  Exterior

Single Faced  Double Faced

Non-Illuminated

Illuminated

120 Volts \_\_\_\_\_ Amps(+/-)

277 Volts \_\_\_\_\_ Amps(+/-)

Amps(+/-)

U.S. Listed  Non U.S. Listed

Location **PORTLAND, ME**

Windload \_\_\_\_\_

Area \_\_\_\_\_ Weight \_\_\_\_\_

Drawing Revisions

Drawn By	Date	Change
▲		
▲		
▲		
▲		
▲		
▲		
▲		
▲		
▲		
▲		

This Agreement is the sole property of Architectural Graphics, Inc. and all drawings, including this one, are the property of Architectural Graphics, Inc. and shall remain the property of Architectural Graphics, Inc. until such time as a written agreement is made to the contrary. By accepting this Agreement, the Client agrees to indemnify and hold Architectural Graphics, Inc. harmless from and against all claims, damages, losses and expenses, including reasonable attorneys' fees, that may be incurred by Architectural Graphics, Inc. in connection with this Agreement, whether or not such claims, damages, losses and expenses are caused in whole or in part, but not exclusively, by the negligence of Architectural Graphics, Inc. This Agreement shall be binding on the Client and shall survive the termination of this Agreement.

Approved By \_\_\_\_\_  
Date Approved \_\_\_\_\_

Code **10254** Type **C**

Job Number \_\_\_\_\_

Sheet Number **WP1-1** Rev. \_\_\_\_\_

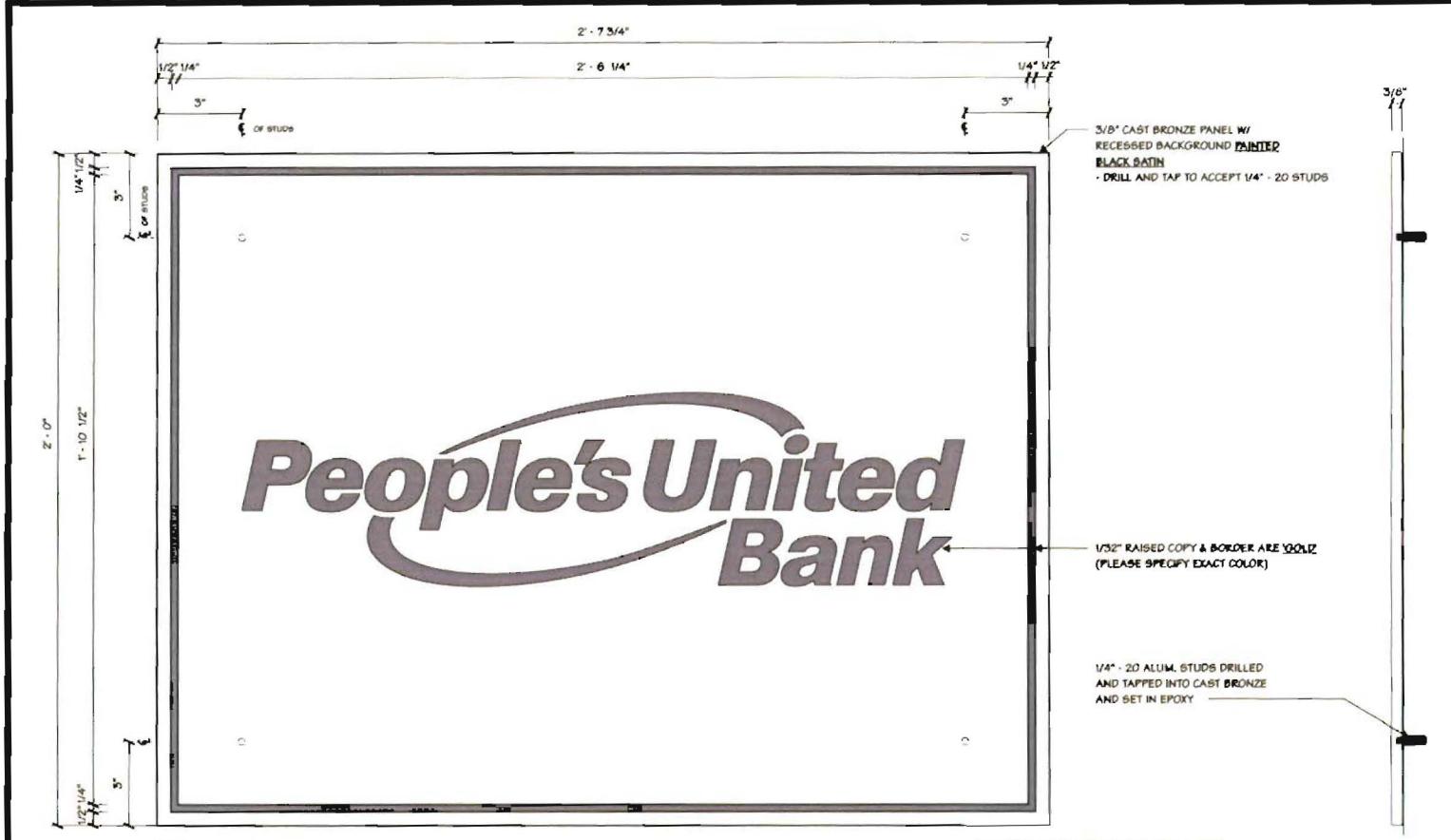

QTY: 2

1 FRONT ELEVATION  
WP1-1 1/4" = 1"

2 SIDE VIEW  
WP1-1 1/4" = 1"

FASTENER	SHEER STRENGTH
#6 SHEET METAL SCREW	211 LBS
#10 SHEET METAL SCREW	284 LBS
#10-32 ALUM STUD	86 LBS
#12 SHEET METAL SCREW	366 LBS
1/4" ALUM STUD	125 LBS
#4960 VHB TAPE	60 LBS/IN <sup>2</sup>
ADHESIVE SILICONE	75 LBS/IN <sup>2</sup>





301\_Maine Bank & Trust\_Portland\_467 Congress St

permit 96-113?  
Sign C approved

W1.1

247" 20.58'



Wall W1

Quantity: 1

Rec

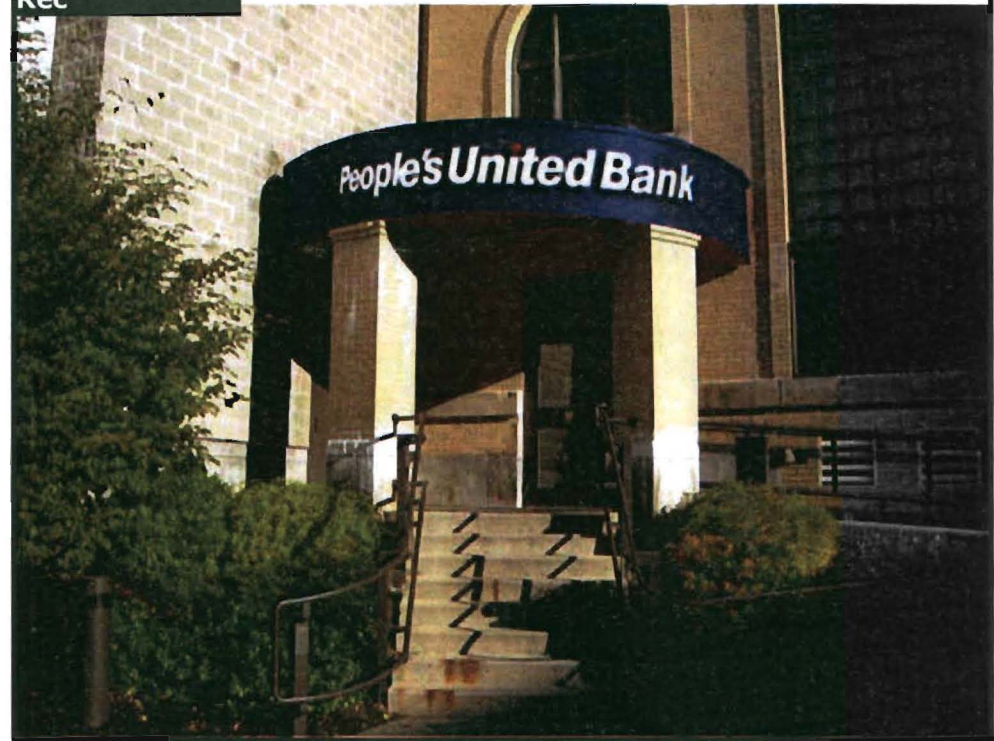

**Existing Sign Data**

Width: Aprox. 247" Height: Up to 37"

OAH:

Mounting Surface: Brick, Block

Faced:

Illumination: Lit

Notes:

**Sign Description:** Curved fascia panel (either acrylic or metal) with routed out letters and pushed through People's United Bank letters. Horizontal logo without orbit.

**Recommendation:** Remove existing Maine Bank & Trust face and replace with Curved fascia panel (either acrylic or metal) with routed out letters and pushed through People's United Bank letters. Horizontal logo without orbit. Est. 10" Letters.

Width:  Height:  OAH: NA

Mounting Surface: Existing cabinet

Illumination: Illuminated

Project Title  
**PEOPLE'S UNITED BANK**

Sign Type  
**CHANNEL LETTER**

Drawing Type  
**ELEVATION**

Date **08.03.07**

Lead Drafter **MZC**  
 Drawn By **BMH**  
 Project Mgr.

General Sign Specifications

<input type="checkbox"/> Interior	<input checked="" type="checkbox"/> Exterior
<input checked="" type="checkbox"/> Single Faced	<input type="checkbox"/> Double Faced
<input type="checkbox"/> Non-Illuminated	
<input checked="" type="checkbox"/> Illuminated	
<input checked="" type="checkbox"/> 120 Volts	Amps(+/-)
<input type="checkbox"/> 277 Volts	Amps(+/-)
<input type="checkbox"/>	Amps(+/-)
<input checked="" type="checkbox"/> U/L Listed	<input type="checkbox"/> Non U/L Listed
Location _____	
Windload _____	
Area _____	Weight _____

Drawing Revisions

Drawn By	Date	Change
Jim	7/27/07	spacing

This document is the sole property of Architectural Graphics, Inc. and all design, manufacturing, reproduction, use and sale rights regarding the same are expressly reserved. It is intended only as a consultative reference. For a detailed warranty, see the contract. By accepting the document, the client and signee shall acknowledge that the sign will be installed as represented or shall be in full compliance with the applicable code and regulations or be the responsibility of the sign installer or other party, except for the purpose for which it was fabricated and any general reference to the design or incorporated in other projects.

Approved By \_\_\_\_\_  
 Date Approved \_\_\_\_\_

Code **10254** Type **C**

Job Number \_\_\_\_\_

Sheet Number **CL-1** Rev. \_\_\_\_\_

FASTENER	SHEER STRENGTH
#8 SHEET METAL SCREW	211 LBS
#10 SHEET METAL SCREW	284 LBS
#10-32 ALUM STUD	86 LBS
#12 SHEET METAL SCREW	366 LBS
1/4" ALUM STUD	125 LBS
#4950 VHB TAPE	80 LBS/IN <sup>2</sup>
ADHESIVE SILICONE	75 LBS/IN <sup>2</sup>

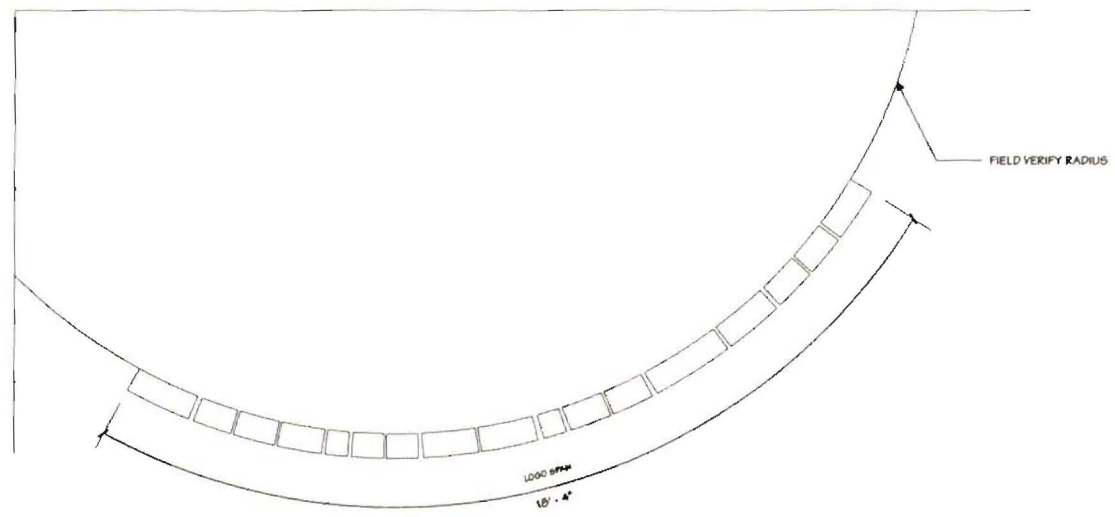

**1 PLAN VIEW**  
 CL-1 1/2" = 1' - 0"

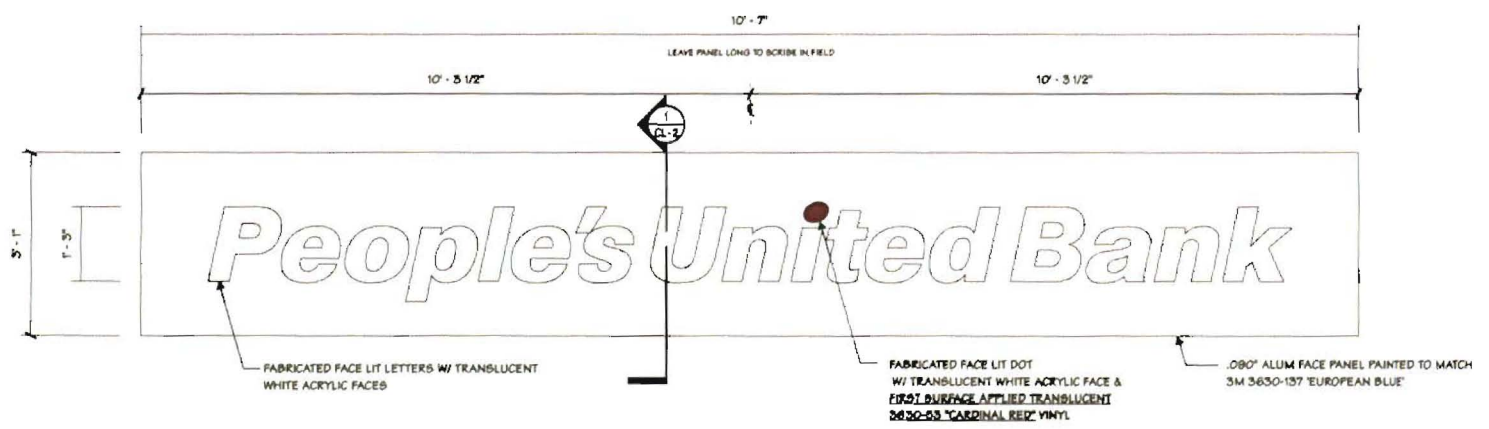

**2 ELEVATION VIEW (SHOWN FLAT)**  
 CL-1 1/2" = 1' - 0"

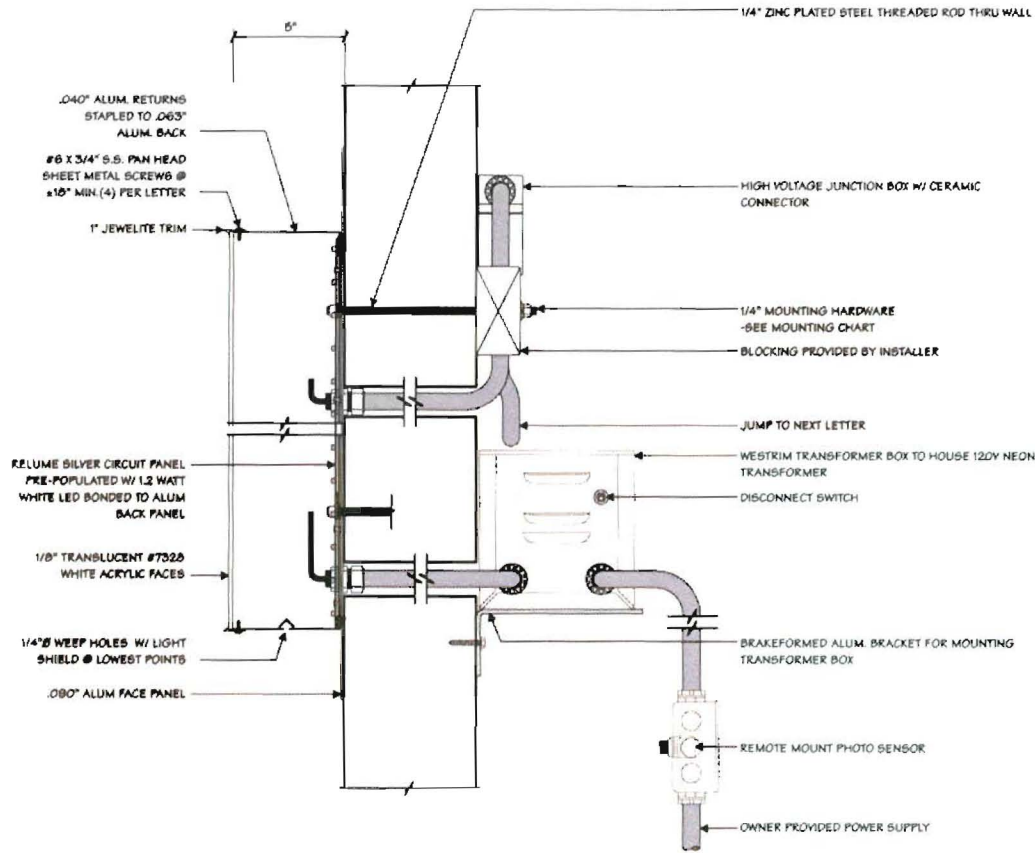

1 SIDE SECTION AT LETTERS  
CL-2 3/8" x 1"

- NOTES:**
- 1.) PAINT INSIDE OF LOGO W/ SPRAY-LAT 'STAR BRIGHT WHITE' LIGHT ENHANCEMENT PAINT
  - 2.) SILICONE SEAL ALL WALL PENETRATIONS
  - 3.) DOT OF '1' REQUIRES RED RELUME LED LIGHTS

**AGI Architectural Graphics Incorporated**  
 2655 International Parkway  
 P.O. Box 9175  
 Virginia Beach, VA 23450  
 (757)427-1800

Project Title  
**PEOPLE'S UNITED BANK**

Sign Type  
**CHANNEL LETTER**

Drawing Type  
**SECTION**

Date **08.03.07**

Lead Designer **MZC**  
 Designer **BMH**

Project Mgr.

General Sign Specifications

- Interior  Exterior
  - Single Faced  Double Faced
  - Non-Illuminated
  - Illuminated
  - 180 Volts \_\_\_\_\_ Amps (+/-)
  - 277 Volts \_\_\_\_\_ Amps (+/-)
  - \_\_\_\_\_ Amps (+/-)
  - U/L Listed  Non U/L Listed
- Location \_\_\_\_\_  
 Windload \_\_\_\_\_  
 Area \_\_\_\_\_ Weight \_\_\_\_\_

Drawing Revisions

Drawn By	Date	Change
▲		
▲		
▲		
▲		
▲		
▲		
▲		
▲		
▲		
▲		

This document is the sole property of Architectural Graphics, Inc. and all rights reserved. Reproduction, use and sale without the written permission of Architectural Graphics, Inc. is prohibited. We do not warrant, either expressly or implied, for a specific purpose, and we disclaim any responsibility for any damage or injury that may result from the use of this document or the products it describes, or from the use of any materials or components that are not specified in this document. We are not responsible for any damage or injury that may result from the use of any materials or components that are not specified in this document.

MOUNTING HARDWARE CHART

	MASONRY	WOOD	METAL
1/4" ZINC PLATED STEEL THREADED ROD THRU WALL	●	●	●
1/4" LAGS WITH SHIELDS	●		
1/4" LAG BOLTS		●	
1/4" TOGGLE BOLTS			●

Approved By \_\_\_\_\_  
 Date Approved \_\_\_\_\_

Date **10254** Type **C**

**NOTE:**  
 1) THREADED ROD WILL BE PROVIDED STANDARD  
 - ALL OTHER HARDWARE IS TO BE PROVIDED BY THE INSTALLER, AS REQ.

Job Number \_\_\_\_\_  
 Sheet Number **CL-2** Rev. \_\_\_\_\_



W1.1

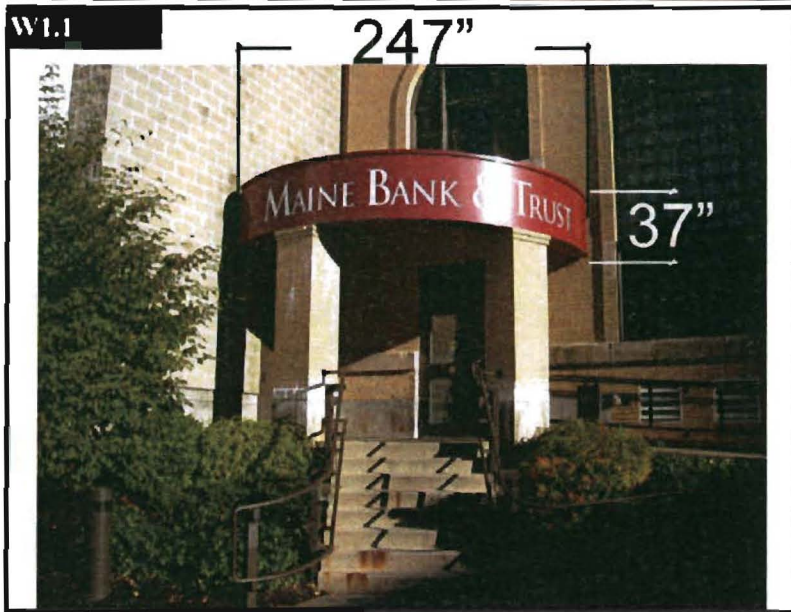

Wall W1

Quantity: 1

Rec

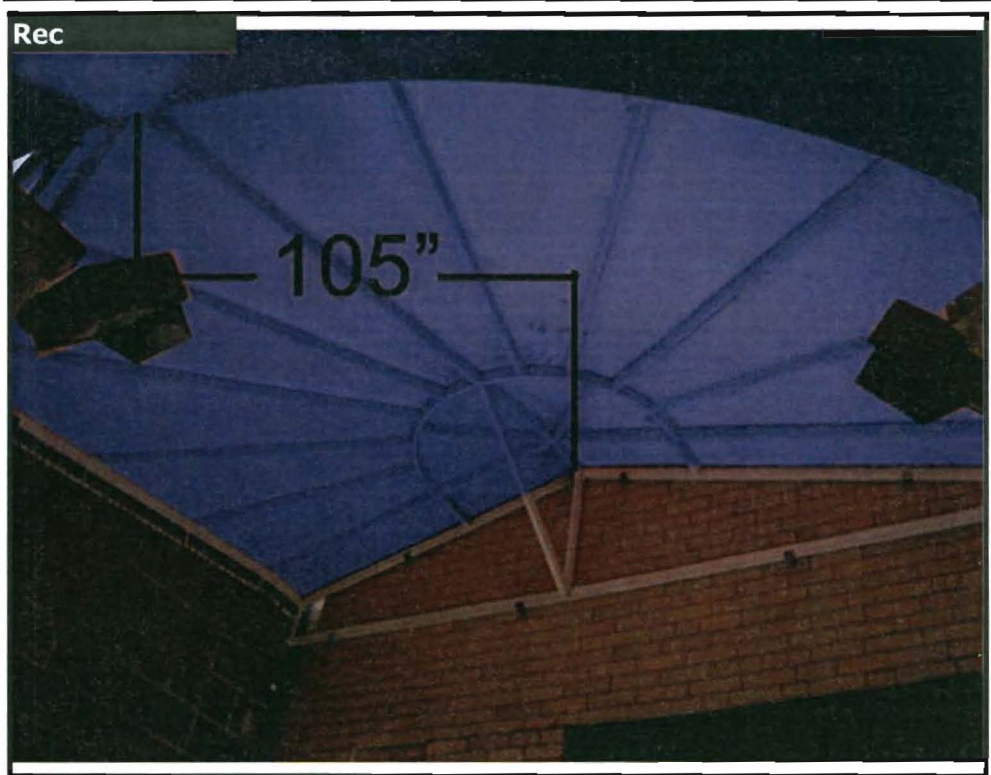

**Existing Sign Data**

Width:  Height:

OAH:

Mounting Surface:

Faced:

Illumination:

Notes:

Sign Description:

Recommendation:

Width:  Height:  OAH:

Mounting Surface:

Illumination:



**City of Portland, Maine - Building or Use Permit Application** 389 Congress Street, 04101, Tel: (207) 874-8703, FAX: 874-8716

Location of Construction: 465 Congress St		Owner: Maine Bank & Trust Co	Phone:	Permit No: <b>550867</b>
Owner Address: 465 Congress St- Ptd, ME 04104		Lease/Buyer's Name:	Business Name:	
Contractor Name: Signature Signs Inc		Address: Box 1023- Ptd, ME 04104		<div style="border: 2px solid black; padding: 5px; text-align: center;"> <b>PERMIT ISSUED</b>                  AUG 18 1995                  CITY OF PORTLAND             </div>
Past Use: bank bldg		Proposed Use: bank bldg w signs		
Proposed Project Description:  erect four signs - each @ 74' x 7'		COST OF WORK: \$	PERMIT FEE: \$ 439.40	Zoning: <b>B3</b> / BL: Zoning Approval: <i>Approved</i> Note: <i>Foot Sign Approval within Special Zone or Review</i> <input type="checkbox"/> Wetland <i>REVIEW</i> <input type="checkbox"/> Flood Zone <i>WS 8/17/95</i> <input type="checkbox"/> Subdivision <input type="checkbox"/> Site Plan <input type="checkbox"/> major <input type="checkbox"/> minor <input type="checkbox"/> mm <input type="checkbox"/>
FIRE DEPT. <input type="checkbox"/> Approved <input type="checkbox"/> Denied		INSPECTION: <i>U</i> Use Group: Type: <i>BOCA 93</i> Signature: <i>[Signature]</i>		
Permit Taken By: <b>L Chase</b>		Date Applied For: <b>7/6/95</b>		Historic Preservation <input type="checkbox"/> Not in District or Landmark <input type="checkbox"/> Does Not Require Review <input checked="" type="checkbox"/> Requires Review Action: <input type="checkbox"/> Approved <input type="checkbox"/> Approved with Conditions <input type="checkbox"/> Denied Date: <i>8/11/95</i> <i>[Signature]</i>

- This permit application doesn't preclude the Applicant(s) from meeting applicable State and Federal rules.
- Building permits do not include plumbing, septic or electrical work.
- Building permits are void if work is not started within six (6) months of the date of issuance. False information may invalidate a building permit and stop all work.

**CERTIFICATION**

I hereby certify that I am the owner of record of the named property, or that the proposed work is authorized by the owner of record and that I have been authorized by the owner to make this application as his authorized agent and I agree to conform to all applicable laws of this jurisdiction. In addition, if a permit for work described in the application issued, I certify that the code official's authorized representative shall have the authority to enter all areas covered by such permit at any reasonable hour to enforce the provisions of the code(s) applicable to such permit

SIGNATURE OF APPLICANT: *[Signature]* **JOHN CARLSON**  
 ADDRESS: **BOX 1023 PTD.**  
 DATE: **7/6/95**  
 PHONE: **883-2500**

RESPONSIBLE PERSON IN CHARGE OF WORK, TITLE: \_\_\_\_\_ PHONE: \_\_\_\_\_

CEO DISTRICT **51**  
*M. Wang*



Signage OKed under  
Special Review

SIGNAGE APPLICATION

ADDRESS: 465 CONGRESS ST.

B-3

OWNER: MAINE BANK & TRUST

APPLICANT: SIGNATURE SIGNS

ASSESSORS NO.: \_\_\_\_\_

→ SINGLE TENANT LOT? YES: X NO: \_\_\_\_\_

→ MULTI-TENANT LOT? YES: \_\_\_\_\_ NO: \_\_\_\_\_

FREESTANDING SIGN? YES: \_\_\_\_\_ NO: X

DIMENSIONS: 7' x 7'

MORE THAN ONE SIGN? \_\_\_\_\_

DIMENSIONS: \_\_\_\_\_

BLDG. WALL SIGN? YES: X NO: \_\_\_\_\_

DIMENSIONS: 7' x 7' = 58"

MORE THAN ONE SIGN? YES

DIMENSIONS: SAME

LIST ALL EXISTING SIGNAGE, INCLUDING THEIR DIMENSIONS: N/A

→ LOT FRONTAGE (IN FEET): 96' ON CONGRESS ST, 82' ON PREBLE ST

→ BLDG FRONTAGE (IN FEET): 96' ON CONGRESS ST, 82' ON PREBLE ST

AWNING? YES: \_\_\_\_\_ NO: X IS AWNING BACKLIT? YES: \_\_\_\_\_ NO: \_\_\_\_\_

HEIGHT OF AWNING: \_\_\_\_\_

IS THERE ANY COMM. MESSAGE, TRADEMARK, OR SYMBOL ON IT? \_\_\_\_\_

PLEASE PROVIDE A SITE SKETCH AND A BUILDING SKETCH, SHOWING EXACTLY WHERE  
EXISTING AND NEW SIGNAGE IS LOCATED.

WE WILL NEED SKETCHES AND/OR PICTURES OF THE PROPOSED SIGNS INCLUDING  
STRUCTURAL COMPONENTS.

BLDG ID Sign  
5'6" - 1 per facade -

This is Not A Roof Sign -  
IT is on Existing Bldg -

170 high? x 96' = 16320'²

170 x 82 = 13940'²

OK

8'6"



MAINE BANK & TRUST

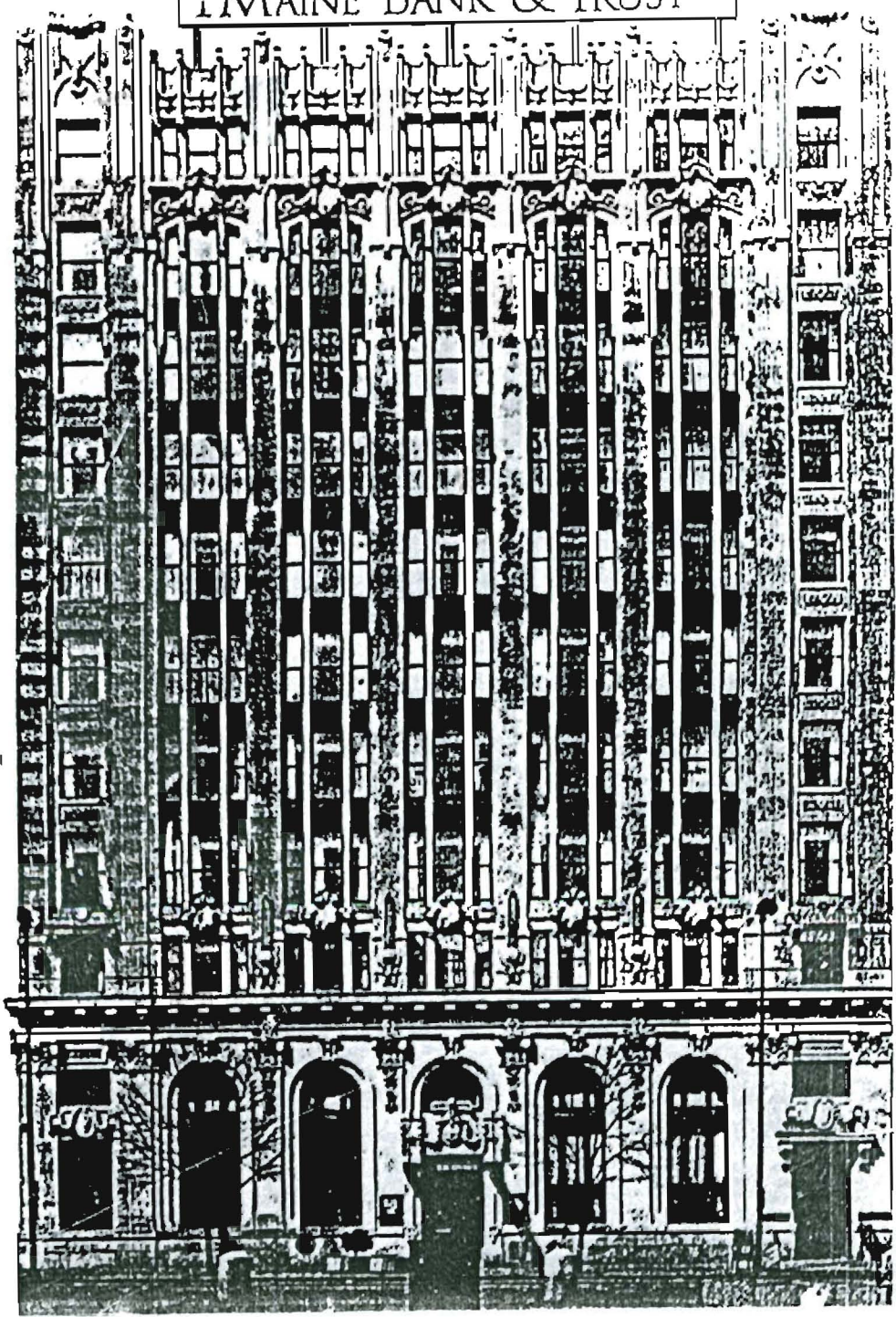

MAINE BANK &  
TRUST

CLIENT  
POB  
DATE DRAWN: 8-16-85  
DRAWN BY: M. BORDUAS  
CUSTOMER APPROVAL  
INTERNAL APPROVAL  
SCALE

NOTES

*Signature*  
SIGNS INC.

12 Rumney Road Scarborough Maine 04074 Tel (207) 883 2500 Fax (207) 883-1634



City of Portland, Maine - Building or Use Permit Application - 389 Congress Street, 04101, Tel: (207) 874-8703, FAX: 874-8703

Location of Construction: 457 Congress St	Owner: Maine Bank Corp	Phone: 961131	Permit No:
Owner Address:	Lease/Buyer's Name: Maine Bank & Trust	Phone:	Business Name:
Contractor Name: Sign Solutions	Address: 75 Bishop St Portland, ME 04103	Phone: 878-8000	<div style="border: 2px solid black; padding: 5px; text-align: center;"> <b>PERMIT ISSUED</b>                  Permit Issued:                  NOV 13 1996  <b>CITY OF PORTLAND</b> </div>
Past Use: Bank/Office Bldg	Proposed Use: Same	COST OF WORK: \$	
Proposed Project Description: Exact Signage 96 Sq Ft		FIRE DEPT. <input type="checkbox"/> Approved <input type="checkbox"/> Denied	INSPECTION: Use Group: Type:
		Signature:	Signature:
		PEDESTRIAN ACTIVITIES DISTRICT (P.U.D.) Action: <input type="checkbox"/> Approved <input type="checkbox"/> Approved with Conditions <input type="checkbox"/> Denied	Zoning Approval: <input checked="" type="checkbox"/> Special Zone or Review <input type="checkbox"/> Shoreland <input type="checkbox"/> Wetland <input type="checkbox"/> Flood Zone <input type="checkbox"/> Subdivision <input type="checkbox"/> Site Plan major <input type="checkbox"/> minor
Permit Taken By: Mary Gresh	Date Applied For: 29 October 1996	Signature: D. Adams	Date: 10/29/96

- This permit application doesn't preclude the Applicant(s) from meeting applicable State and Federal rules.
- Building permits do not include plumbing, septic or electrical work.
- Building permits are void if work is not started within six (6) months of the date of issuance. False information may invalidate a building permit and stop all work.

**CERTIFICATION**

I hereby certify that I am the owner of record of the named property, or that the proposed work is authorized by the owner of record and that I have been authorized by the owner to make this application as his authorized agent and I agree to conform to all applicable laws of this jurisdiction. In addition, if a permit for work described in the application issued, I certify that the code official's authorized representative shall have the authority to enter all areas covered by such permit at any reasonable hour to enforce the provisions of the code(s) applicable to such permit

*Steve Small*  
SIGNATURE OF APPLICANT Steve Small

29 October 1996

ADDRESS:

DATE:

PHONE:

RESPONSIBLE PERSON IN CHARGE OF WORK, TITLE

PHONE:

- Zoning Appeal**
- Variance
  - Miscellaneous
  - Conditional Use
  - Interpretation
  - Approved
  - Denied

- Historic Preservation**
- Not in District or Landmark
  - Does Not Require Review
  - Requires Review

- Action:**
- Approved
  - Approved with Conditions
  - Denied

Date:

CEO DISTRICT



SIGNAGE

PLEASE ANSWER ALL QUESTIONS

ADDRESS: 467 CONGRESS ST. ZONE: B-3

OWNER: MAINE BANK CORP.

APPLICANT: SIGN SOLUTIONS

ASSESSOR NO. 1

SINGLE TENANT LOT? YES X NO       

MULTI TENANT LOT? YES        NO       

FREESTANDING SIGN? YES X NO        DIMENSIONS 3'x8' Directional  
(ex. pole sign..)

MORE THAN ONE SIGN? YES X NO        DIMENSIONS 2'x6' Directional

BLDG. WALL SIGN? YES X NO        DIMENSIONS 3'x20'  
(attached to bldg)

MORE THAN ONE SIGN? YES        NO X DIMENSIONS       

LIST ALL EXISTING SIGNAGE AND THEIR DIMENSIONS: NONE

LOT FRONTAGE (FEET) 215'

BLDG FRONTAGE (FEET) 80' x 2

AWNING YES        NO X IS AWNING BACKLIT? YES        NO       

HEIGHT OF AWNING:       

IS THERE ANY COMMUNICATION, MESSAGE, TRADEMARK OR SYMBOL ON IT?       

A SITE SKETCH AND BUILDING SKETCH SHOWING EXACTLY WHERE EXISTING AND NEW SIGNAGE IS LOCATED MUST BE PROVIDED. SKETCHES AND/OR PICTURES OF THE PROPOSED SIGNS ARE ALSO REQUIRED.



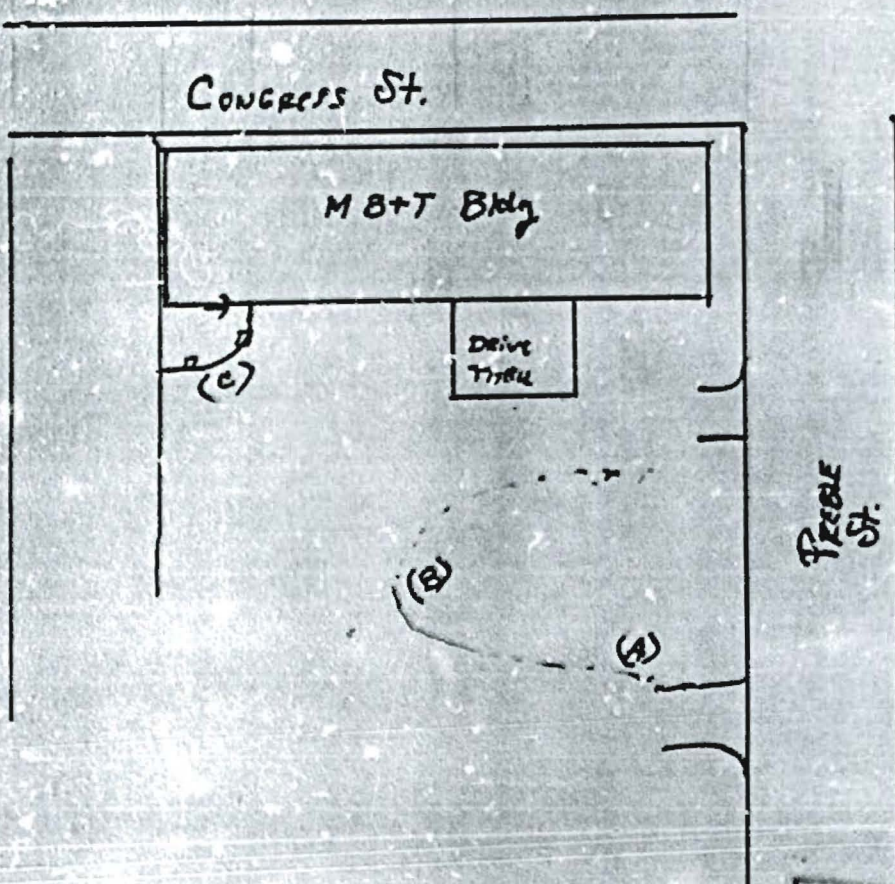

75 BISHOP ST.  
PORTLAND, ME 04103  
(207) 878-8000  
1 800-347-6245



# MAINE BANK & TRUST

DRIVE UP TELLER  
ATM BANKING

▶ ENTER ONLY

(A) Not considered  
incident for because of the  
size of Maine Bank & Trust  
left in 1985

UNSAFE  
By D. [unclear]



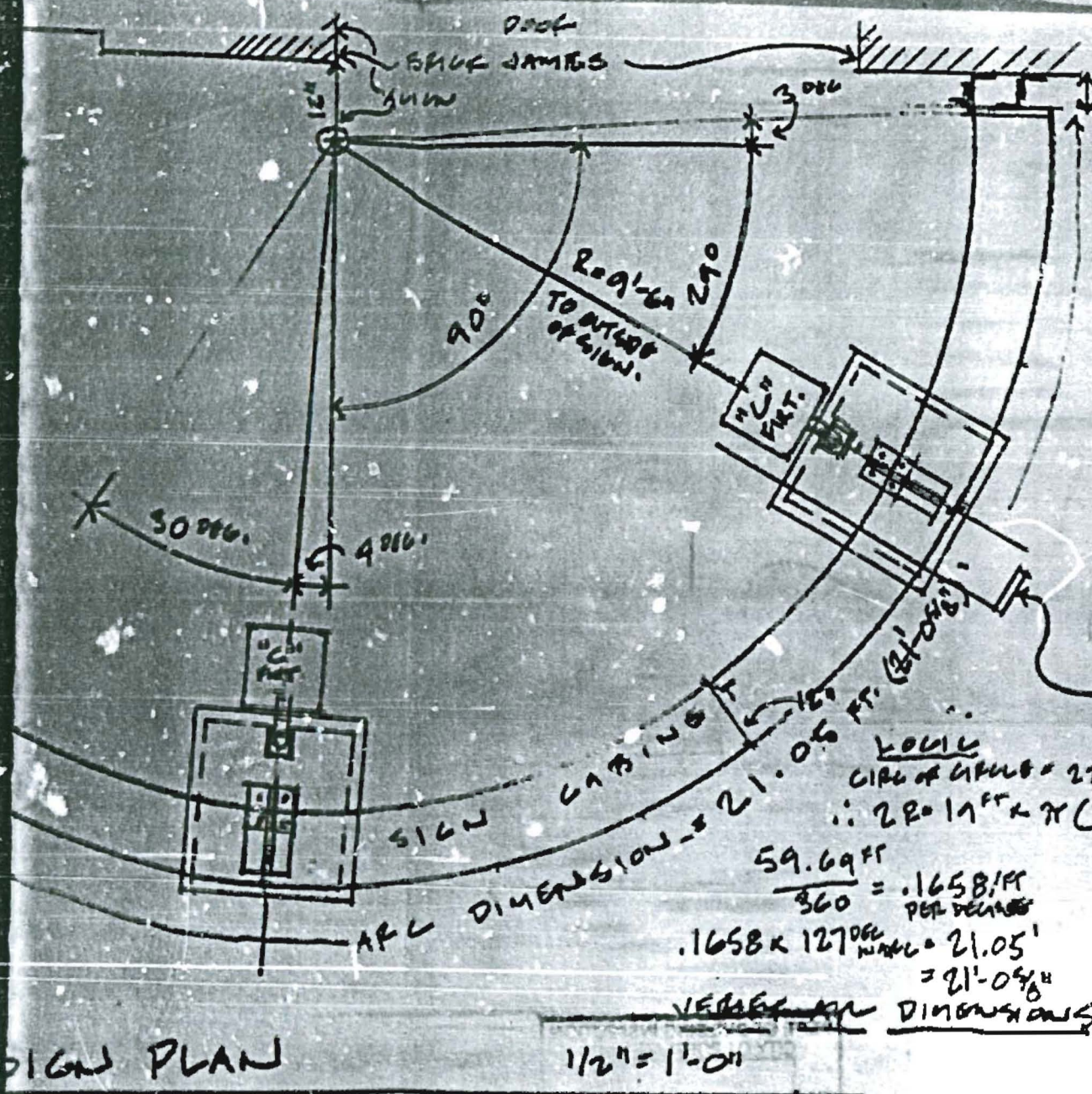

*Attached to Bl...  
NOT FACE*

ACCOUNTS FOR  
PARTIAL CORNERS &  
WANS PROVIDED  
BY SIGN COMPANY,  
INSTALLED BY  
CONTRACTOR.

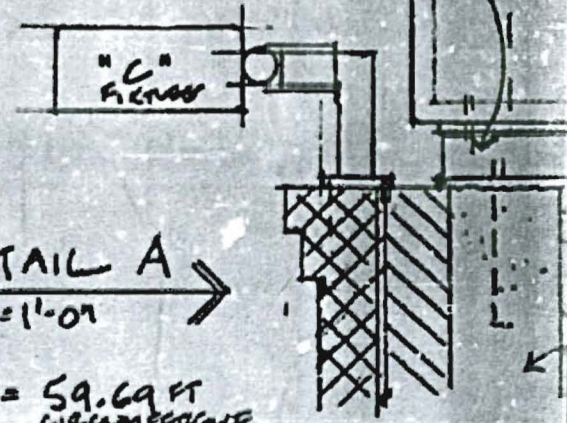

DETAIL A  
1" = 1'-0"

$$\text{CIRC. OF CURVE} = 2\pi R$$

$$\therefore 2\pi \cdot 19' \cdot \pi (3.14) = 59.69 \text{ FT CIRCUMFERENCE}$$

$$\frac{59.69 \text{ FT}}{360} = .1658 \text{ FT PER DEGREE}$$

$$.1658 \times 127^{\circ} = 21.05'$$

$$= 21'-0 \frac{5}{8}"$$

~~VERIFY ALL~~ DIMENSIONS!  
1/2" = 1'-0"

**SIGN PLAN**

6. SIGN COMPANY IS RESPONSIBLE FOR COORDINATION WITH GENERAL CONTRACTOR & FOR COMPLIANCE WITH BUILDING CODES REGARDING STRUCTURAL INTEGRITY, SIGN DIMENSIONS & OTHER REGULATIONS.

<b>MAINE BANK &amp; TRUST</b> Alterations and Addition 465 Congress Street Portland, Maine  Buell Heminway and Associates ARCHITECTURE • PLANNING © 1996	Drawing <b>SKA</b>
	Title: P
	Date: 1/10 Scale: 1/4" = 1'-0" Drawn By:
	Project No: <b>P13</b>





APPLICATION FOR PERMIT

PERMIT ISSUED

B.O.C.A. USE GROUP

B.O.C.A. TYPE OF CONSTRUCTION 00

JAN 21 1980

ZONING LOCATION 1-3 PORTLAND, MAINE, Dec. 20, 1979

CITY of PORTLAND

To the DIRECTOR OF BUILDING & INSPECTION SERVICES, PORTLAND, MAINE

The undersigned hereby applies for a permit to erect, alter, repair, demolish, move or install the following building, structure, equipment or change use in accordance with the Laws of the State of Maine, the Portland B.O.C.A. Building Code and Zoning Ordinance of the City of Portland with plans and specifications, if any, submitted herewith and the following specifications:

LOCATION 467 Congress St. Fire District #1 [ ] #2 [ ]
1. Owner's name and address Federal Loan & Building 467 Congress Telephone
2. Lessee's name and address Telephone
3. Contractor's name and address Coyne Sign Co. 84 Cove St. Telephone 772-4144
\* Architect Specifications Plans No. of sheets
Proposed use of building bank No. families
Last use No. families
Material No. stories Heat Style of roof Roofing
Other buildings on same lot
Estimated contractual cost \$ 500 Fee \$ 5.50

FIELD INSPECTOR - Mr.

GENERAL DESCRIPTION

This application is for:
Dwelling Ext 234
Garage
Masonry Bldg
Metal Bldg
Alterations
Demolitions
Change of Use
Other

To erect alum. canopy 8'x8'x8' over sidewalk as per plan

Stamp of Special Conditions

NOTE TO APPLICANT: Separate permits are required by the installers and subcontractors of heating, plumbing, electrical and mechanicals.

PERMIT IS TO BE ISSUED TO 1 [ ] 2 [ ] x 4 [ ]

Other:

DETAILS OF NEW WORK

Is any plumbing involved in this work? Is any electrical work involved in this work?
Is connection to be made to public sewer? If not, what is proposed for sewage?
Has septic tank notice been sent? Form notice sent?
Height average grade to top of plate Height average grade to highest point of roof
Size, front depth No. stories solid or filled land? earth or rock?
Material of foundation Thickness, top bottom cellar
Kind of roof Rise per foot Roof covering
No. of chimneys Material of chimneys of lining Kind of heat fuel
Framing Lumber - Kind Dressed or full size? Corner posts Sills
Size Girder Columns under girders Size Max. on centers
Studs (outside walls and carrying partitions) 2x4-16" O. C. Bridging in every floor and flat roof span over 8 feet.
Joists and rafters: 1st floor 2nd 3rd roof
On centers: 1st floor 2nd 3rd roof
Maximum span: 1st floor 2nd 3rd roof
If one story building with masonry walls, thickness of walls? height?

IF A GARAGE

No. cars now accommodated on same lot, to be accommodated number commercial cars to be accommodated
Will automobile repairing be done other than minor repairs to cars habitually stored in the proposed building?

APPROVALS BY:

DATE

MISCELLANEOUS

BUILDING INSPECTION - PLAN EXAMINER
ZONING:
BUILDING CODE
Fire Dept

Will work require disturbing of any tree on a public street? no
Will there be in charge of the above work a person competent to see that the State and City requirements pertaining thereto

ROUTING SLIP FROM:  
DEPARTMENT OF BUILDING AND INSPECTION SERVICES

ADDRESS 467 Congress Street

Date 12/20/79

FIRE DEPARTMENT

PLANNING BOARD

RENEWAL

PAINE WAY

PUBLIC WORKS

HEALTH

OTHERS

APPROVED

*approved conditionally upon finding that  
sign projects no more than 4 feet into public-right-of-  
way (beyond property line) - demonstrate to Building Dept  
as satisfactory*

DISAPPROVED BY REASON OF:

(quote section of pertinent ordinance or other governing factors) *Dupf J. V. 12-21-79*

SPECIAL COMMENTS:

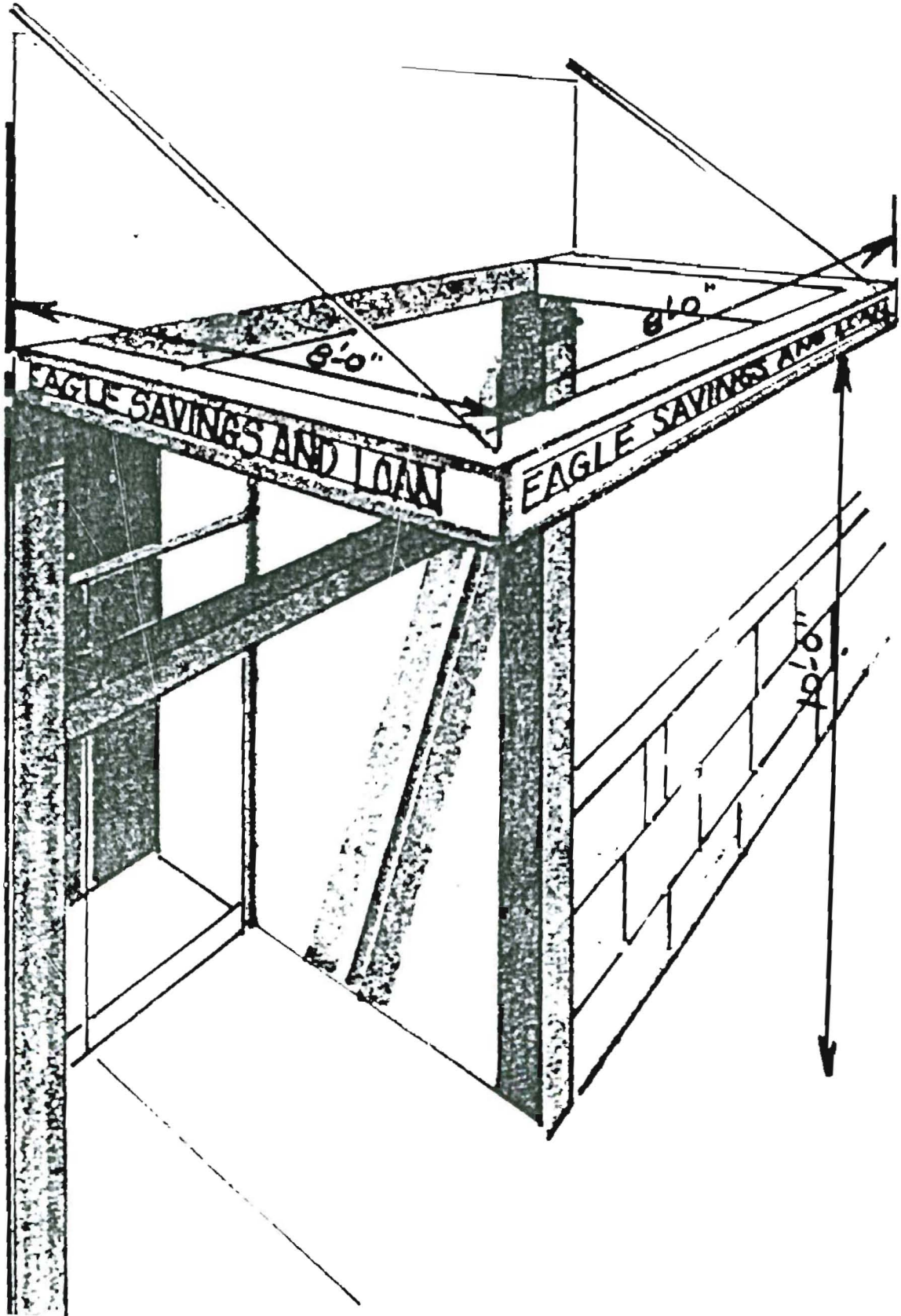



913077

Permit # \_\_\_\_\_ City of Portland BUILDING PERMIT APPLICATION Fee 31.20 Zone \_\_\_\_\_ Map # \_\_\_\_\_ Lot# \_\_\_\_\_

Please fill out any part which applies to job. Proper plans must accompany form.

Owner: Maine Bank & Trust Phone # \_\_\_\_\_  
 Address: 465 Congress St  
 LOCATION OF CONSTRUCTION 465 Congress St.  
 Contractor: Signature Sign Sub: Mail to contractor  
 Address: POB 1023 Ptd, ME 04104 Phone # 773-6312  
 Est. Construction Cost: \_\_\_\_\_ Proposed Use: comm w/new permanent sign  
 Part Use: Comm w/permanent sign  
 # of Existing Res. Units \_\_\_\_\_ # of New Res. Units \_\_\_\_\_  
 Building Dimensions L \_\_\_\_\_ W \_\_\_\_\_ Total Sq. Ft. \_\_\_\_\_  
 # Stories: \_\_\_\_\_ # Bedrooms \_\_\_\_\_ Lot Size: \_\_\_\_\_  
 Is Proposed Use: Seasonal \_\_\_\_\_ Condominium \_\_\_\_\_ Conversion \_\_\_\_\_  
 Explain Conversion take down and erect permanent sign 31sq. ft.

**PERMIT ISSUED**  
**For Official Use Only**  
 Date September 13, 1991  
 Inside Fire Limits \_\_\_\_\_  
 Bldg Code \_\_\_\_\_  
 Time Limit \_\_\_\_\_  
 Estimated Cost \_\_\_\_\_  
 Subdivision Name SEP 25 1991  
 Owner's Name \_\_\_\_\_  
**CITY OF PORTLAND**

**Review Required:**  
 Zoning Board Approval: Yes \_\_\_\_\_ No \_\_\_\_\_ Date: \_\_\_\_\_  
 Planning Board Approval: Yes \_\_\_\_\_ No \_\_\_\_\_ Date: \_\_\_\_\_  
 Conditional Use: \_\_\_\_\_ Variance \_\_\_\_\_ Site Plan \_\_\_\_\_ Subdivision \_\_\_\_\_  
 Shoreland Zoning Yes \_\_\_\_\_ No \_\_\_\_\_ Floodplain Yes \_\_\_\_\_ No \_\_\_\_\_  
 Special Exception \_\_\_\_\_  
 Other (Explain) P.A. District OK 1/11/91 9-23-91

**Foundations:**  
 1. Type of Soil: \_\_\_\_\_  
 2. Set Backs - Front \_\_\_\_\_ Rear \_\_\_\_\_ Side(s) \_\_\_\_\_  
 3. Footings Size: \_\_\_\_\_  
 4. Foundation Size: \_\_\_\_\_  
 5. Other: \_\_\_\_\_

**Floors:**  
 1. Sills Size: \_\_\_\_\_ Sills must be anchored.  
 2. Girder Size: \_\_\_\_\_  
 3. Lally Column Spacing: \_\_\_\_\_ Size: \_\_\_\_\_  
 4. Joists Size: \_\_\_\_\_ Spacing 16" O.C.  
 5. Bridging Type: \_\_\_\_\_ Size: \_\_\_\_\_  
 6. Floor Sheathing Type: \_\_\_\_\_ Size: \_\_\_\_\_  
 7. Other Material: \_\_\_\_\_

**Exterior Walls:**  
 1. Building Size \_\_\_\_\_ Spacing \_\_\_\_\_  
 2. No. windows \_\_\_\_\_  
 3. No. Doors \_\_\_\_\_  
 4. Header Size \_\_\_\_\_ Span(s) \_\_\_\_\_  
 5. Bracing: Yes \_\_\_\_\_ No \_\_\_\_\_  
 6. Corner Posts Size \_\_\_\_\_  
 7. Insulation Type \_\_\_\_\_ Size \_\_\_\_\_  
 8. Sheathing Type \_\_\_\_\_ Size \_\_\_\_\_  
 9. Siding Type \_\_\_\_\_ Weather Exposure \_\_\_\_\_  
 10. Masonry Materials \_\_\_\_\_  
 11. Metal Materials \_\_\_\_\_

**Interior Walls:**  
 1. Building Size \_\_\_\_\_ Spacing \_\_\_\_\_  
 2. Header Size \_\_\_\_\_ Span(s) \_\_\_\_\_  
 3. Wall Covering Type \_\_\_\_\_  
 4. Fire Wall if required \_\_\_\_\_  
 5. Other Materials \_\_\_\_\_

**Ceiling:**  
 1. Ceiling Joist Size: \_\_\_\_\_  
 2. Ceiling Strapping Size \_\_\_\_\_ Spacing \_\_\_\_\_  
 3. Type Ceilings: \_\_\_\_\_  
 4. Insulation Type \_\_\_\_\_ Size \_\_\_\_\_  
 5. Ceiling Height: \_\_\_\_\_

**Roof:**  
 1. Truss or Rafter Size \_\_\_\_\_ Span \_\_\_\_\_  
 2. Sheathing Type \_\_\_\_\_  
 3. Roof Covering Type \_\_\_\_\_

**Chimneys:**  
 Type: \_\_\_\_\_ Number of Fire Places \_\_\_\_\_

**Heating:**  
 Type of Heat: \_\_\_\_\_

**Electrical:**  
 Service Entrance Size: \_\_\_\_\_ Smoke Detector Required Yes \_\_\_\_\_ No \_\_\_\_\_

**Plumbing:**  
 1. Approval of soil test if required Yes \_\_\_\_\_ No \_\_\_\_\_  
 2. No. of Tubs or Showers \_\_\_\_\_  
 3. No. of Flushes \_\_\_\_\_  
 4. No. of Lavatories \_\_\_\_\_  
 5. No. of Other Fixtures \_\_\_\_\_

**Swimming Pools:**  
 1. Type: \_\_\_\_\_  
 2. Pool Size: \_\_\_\_\_ x \_\_\_\_\_ Square Footage \_\_\_\_\_  
 3. Must conform to National Electrical Code and State Law.

**HISTORIC PRESERVATION**

Permit Received By Mary Gresik  
 Signature of Applicant Peter Davis Date Sept 13, 1991  
 CEO's District \_\_\_\_\_

White - Tax Assessor

CONTINUED TO REVERSE SIDE

Ivory Tag - CEO



# ACORD™ CERTIFICATE OF LIABILITY INSURANCE

DATE (MM/DD/YYYY)  
06/23/10

PRODUCER Beardsley, Brown & Bassett 850 Main Street Bridgeport, CT 06604-4913 800 303-5408	THIS CERTIFICATE IS ISSUED AS A MATTER OF INFORMATION ONLY AND CONFERS NO RIGHTS UPON THE CERTIFICATE HOLDER. THIS CERTIFICATE DOES NOT AMEND, EXTEND OR ALTER THE COVERAGE AFFORDED BY THE POLICIES BELOW.	
	INSURERS AFFORDING COVERAGE	NAIC #
INSURED People's United Financial, Inc. & Subsidiaries Attn: Risk Mgmt. #15-517 850 Main Street Bridgeport, CT 06604	INSURER A: <b>Great Northern Ins. Co.</b>	
	INSURER B:	
	INSURER C:	
	INSURER D:	
	INSURER E:	

**COVERAGES**

THE POLICIES OF INSURANCE LISTED BELOW HAVE BEEN ISSUED TO THE INSURED NAMED ABOVE FOR THE POLICY PERIOD INDICATED. NOTWITHSTANDING ANY REQUIREMENT, TERM OR CONDITION OF ANY CONTRACT OR OTHER DOCUMENT WITH RESPECT TO WHICH THIS CERTIFICATE MAY BE ISSUED OR MAY PERTAIN, THE INSURANCE AFFORDED BY THE POLICIES DESCRIBED HEREIN IS SUBJECT TO ALL THE TERMS, EXCLUSIONS AND CONDITIONS OF SUCH POLICIES. AGGREGATE LIMITS SHOWN MAY HAVE BEEN REDUCED BY PAID CLAIMS.

INSR ADD'L LTR	INSRC	TYPE OF INSURANCE	POLICY NUMBER	POLICY EFFECTIVE DATE (MM/DD/YY)	POLICY EXPIRATION DATE (MM/DD/YY)	LIMITS
A		GENERAL LIABILITY <input checked="" type="checkbox"/> COMMERCIAL GENERAL LIABILITY <input type="checkbox"/> CLAIMS MADE <input checked="" type="checkbox"/> OCCUR <input checked="" type="checkbox"/> Blanket Add'l Insd. per Written Contract GEN'L AGGREGATE LIMIT APPLIES PER: <input type="checkbox"/> POLICY <input type="checkbox"/> PRO-JECT <input checked="" type="checkbox"/> LOC	35898385NHO	02/01/10	02/01/11	EACH OCCURRENCE \$1,000,000 DAMAGE TO RENTED PREMISES (Ea occurrence) \$1,000,000 MED EXP (Any one person) \$10,000 PERSONAL & ADV INJURY \$1,000,000 GENERAL AGGREGATE \$2,000,000 PRODUCTS - COMP/OP AGG \$Incl. in Gen. Aggregate
		AUTDMOBILE LIABILITY <input type="checkbox"/> ANY AUTO <input type="checkbox"/> ALL OWNED AUTOS <input type="checkbox"/> SCHEDULED AUTOS <input type="checkbox"/> HIRED AUTOS <input type="checkbox"/> NON-OWNED AUTOS				COMBINED SINGLE LIMIT (Ea accident) \$ BODILY INJURY (Per person) \$ BODILY INJURY (Per accident) \$ PROPERTY DAMAGE (Per accident) \$
		GARAGE LIABILITY <input type="checkbox"/> ANY AUTO				AUTO ONLY - EA ACCIDENT \$ OTHER THAN EA ACC \$ AUTO ONLY: AGG \$
		EXCESS/UMBRELLA LIABILITY <input type="checkbox"/> OCCUR <input type="checkbox"/> CLAIMS MADE DEDUCTIBLE RETENTION \$				EACH OCCURRENCE \$ AGGREGATE \$ \$ \$
		WORKERS COMPENSATION AND EMPLOYERS' LIABILITY ANY PROPRIETOR/PARTNER/EXECUTIVE OFFICER/MEMBER EXCLUDED? If yes, describe under SPECIAL PROVISIONS below				WC STATU-TORY LIMITS OTH-ER E.L. EACH ACCIDENT \$ E.L. DISEASE - EA EMPLOYEE \$ E.L. DISEASE - POLICY LIMIT \$
		OTHER				

DESCRIPTION OF OPERATIONS / LOCATIONS / VEHICLES / EXCLUSIONS ADDED BY ENDORSEMENT / SPECIAL PROVISIONS

\*30 Days Cancellation Notice; 10 Days Notice for Non Payment of Premium

\*\*There is a \$75,000,000 cap on the per location aggregate.

Named insured includes People's United Bank

The certificate holder is included as Additional Insured.

**CERTIFICATE HOLDER**

City of Portland  
 389 Congress Street  
 Portland, ME 04101

**CANCELLATION**

SHOULD ANY OF THE ABOVE DESCRIBED POLICIES BE CANCELLED BEFORE THE EXPIRATION DATE THEREOF, THE ISSUING INSURER WILL ENDEAVOR TO MAIL   8   DAYS WRITTEN NOTICE TO THE CERTIFICATE HOLDER NAMED TO THE LEFT, BUT FAILURE TO DO SO SHALL IMPOSE NO OBLIGATION OR LIABILITY OF ANY KIND UPON THE INSURER, ITS AGENTS OR REPRESENTATIVES.

AUTHORIZED REPRESENTATIVE  
*Beardsley Brown & Bassett*



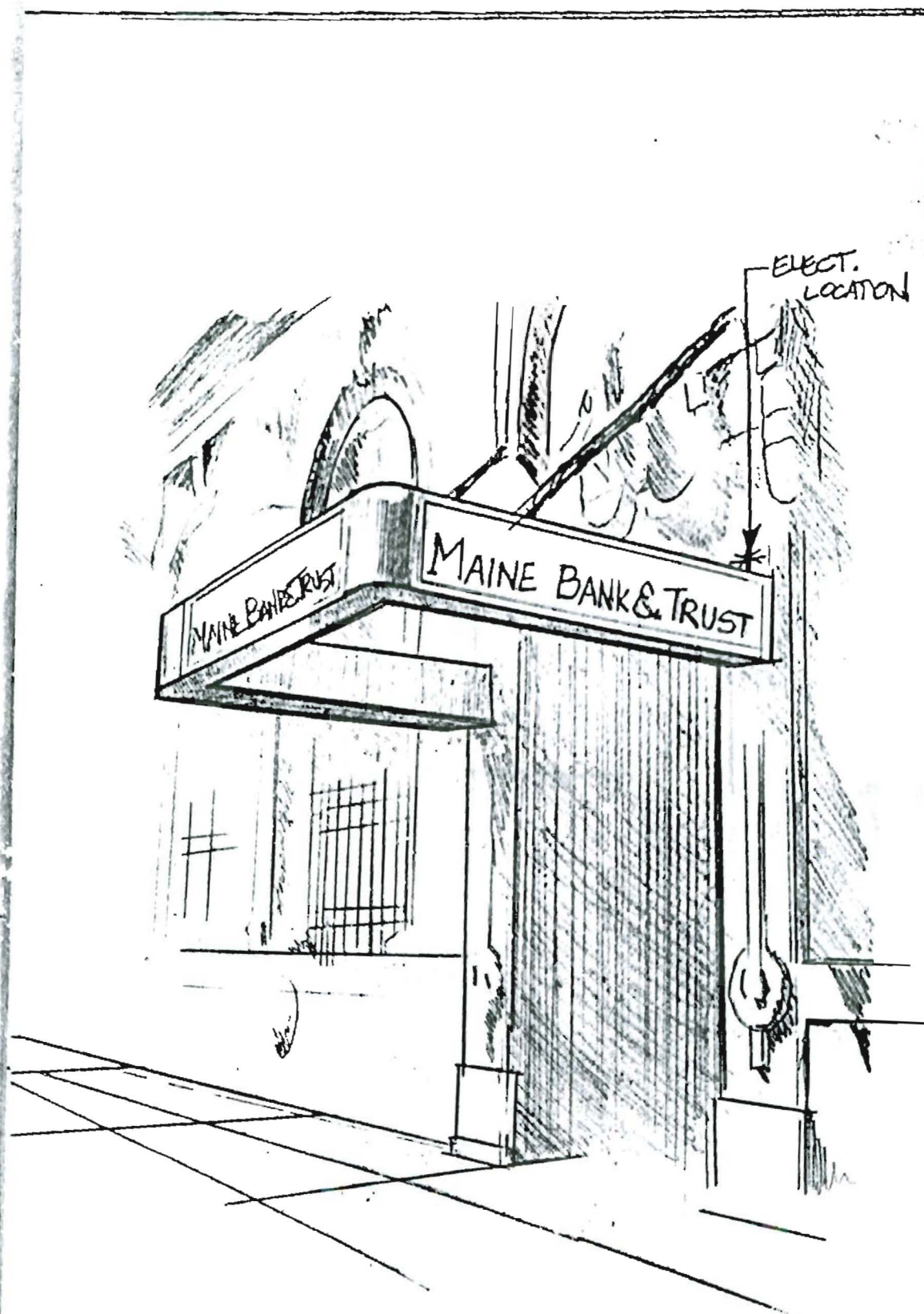

**MAINE BANK & TRUST**  
**CRESS ST PORTLAND ME.**