

- 1 TYPE**
- AS DRAWN
 - Delete Acoustic Batt
 - Mold Resistant GWB on one side + Delete batts
 - Same as 1 but 1 hour rated
 - Mold Resistant GWB on one side
 - Mold Resistant GWB on both sides
 - Same as 1E but 1 hour rated
 - Mold Resistant GWB on both sides + Delete batts

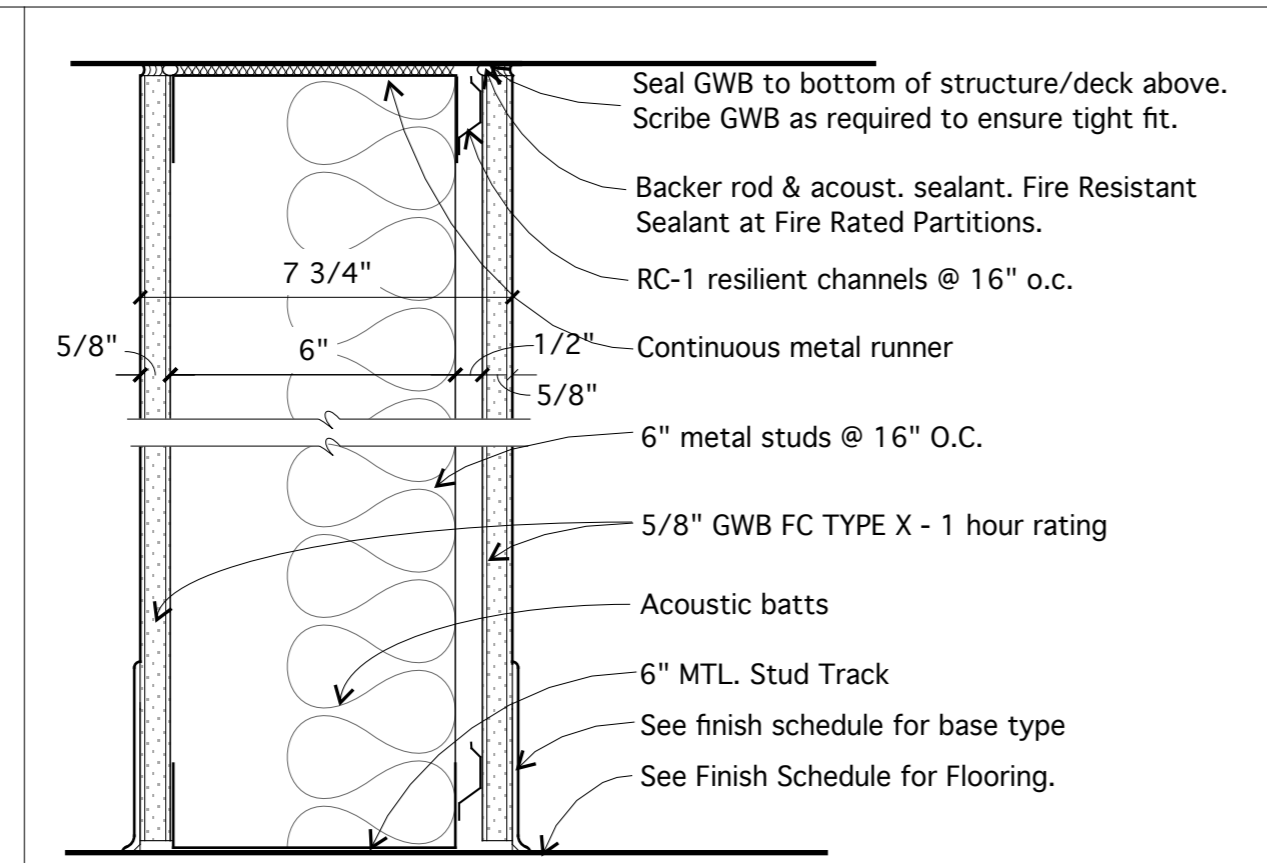

- 2 TYPE**
- AS DRAWN (1 hour rating)
 - Delete resilient channels and acoustic batts
 - Delete resilient channels, provide Mold Resistant GWB on one side + no rating
 - Delete resilient channels, provide Mold Resistant GWB on both sides + no rating

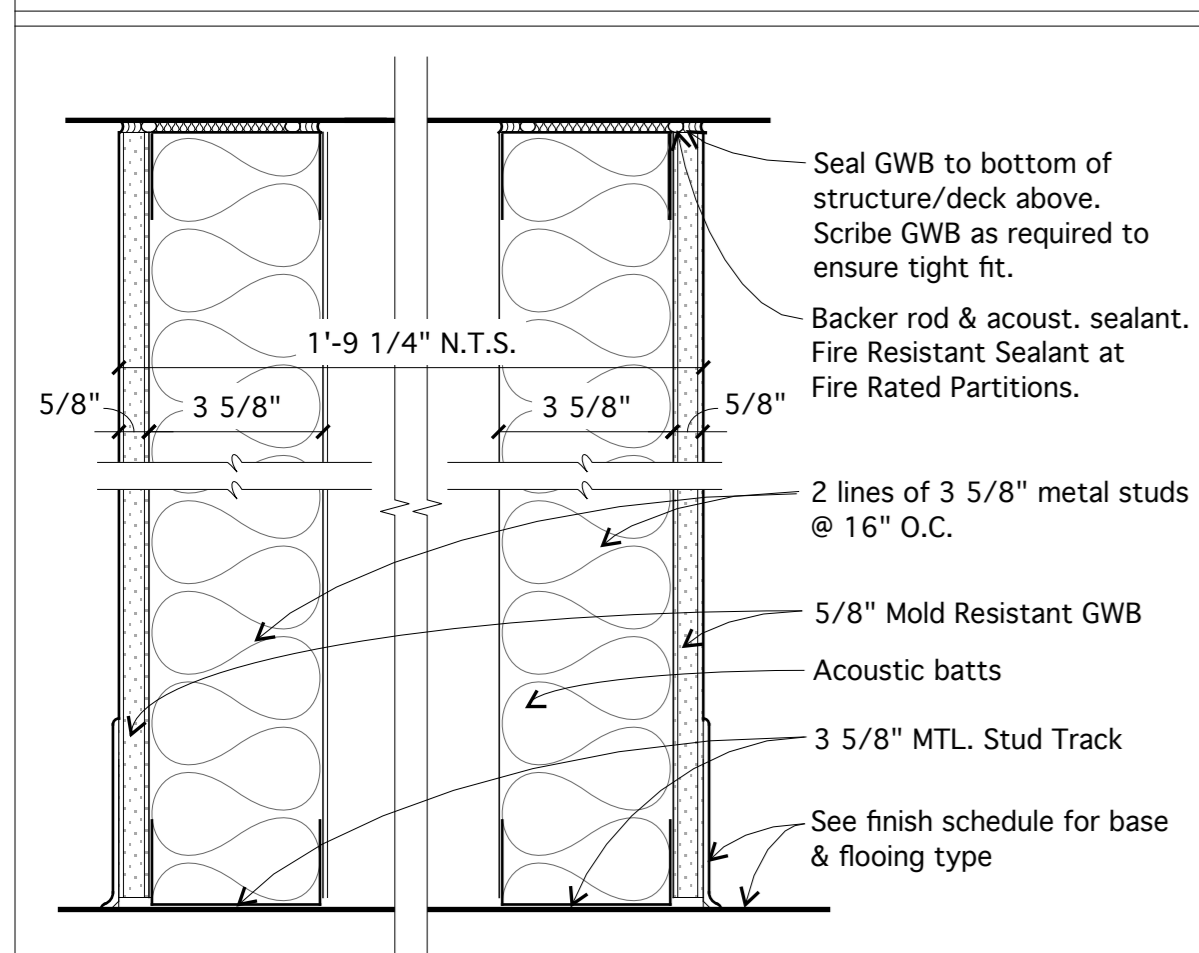

- 3 TYPE**
- AS DRAWN

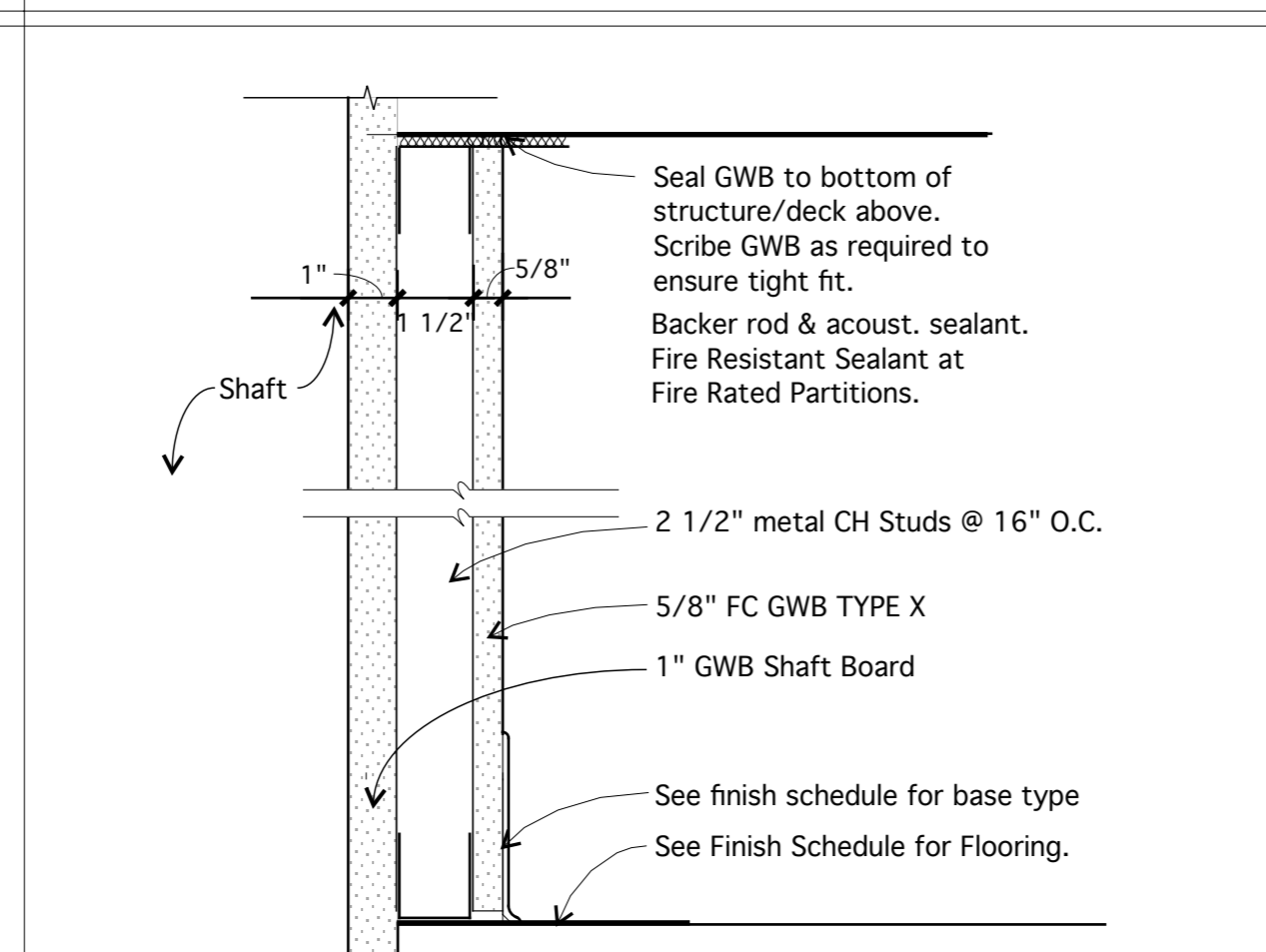

- 4 TYPE**
- As Drawn, One Hour Fire Rated. UL Assembly UL U499

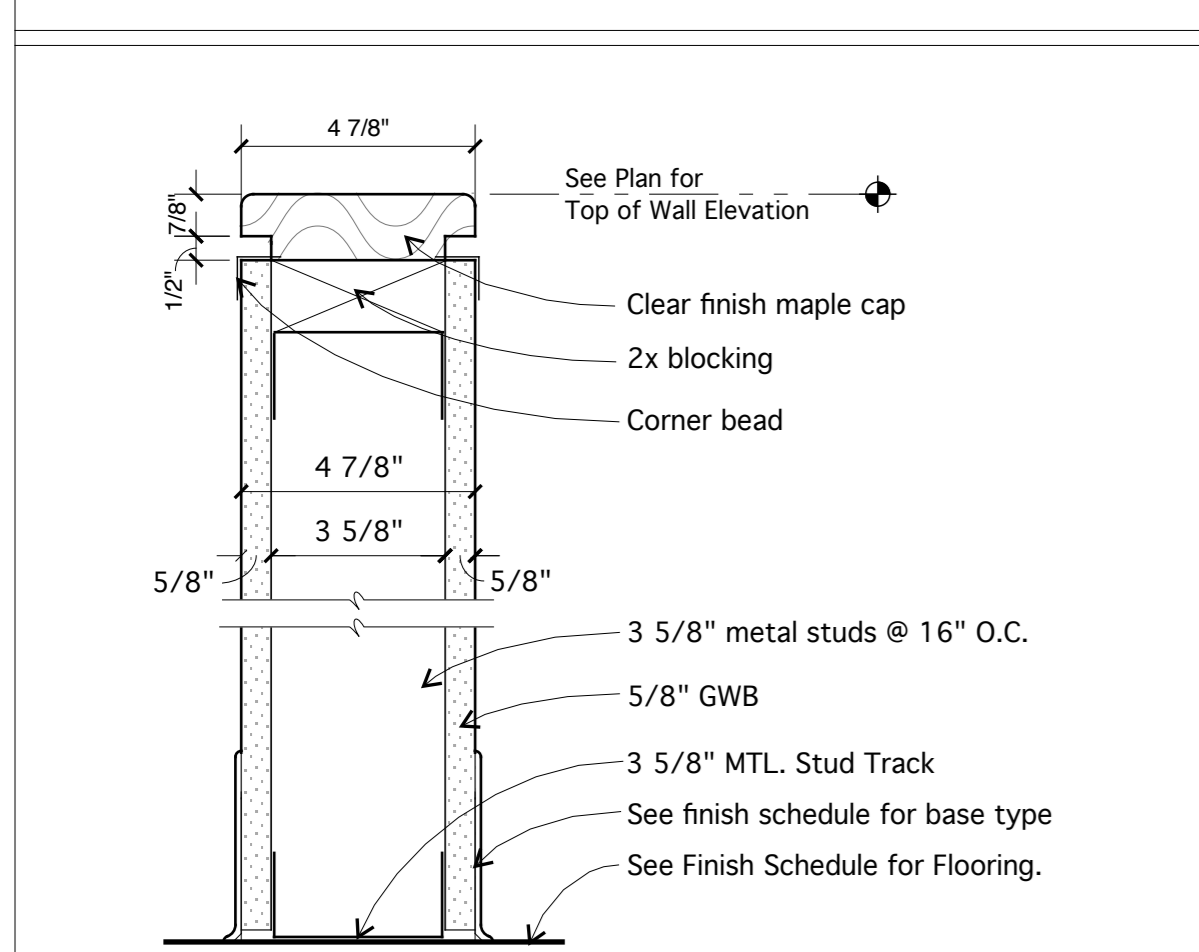

- 5 TYPE**
- As Drawn

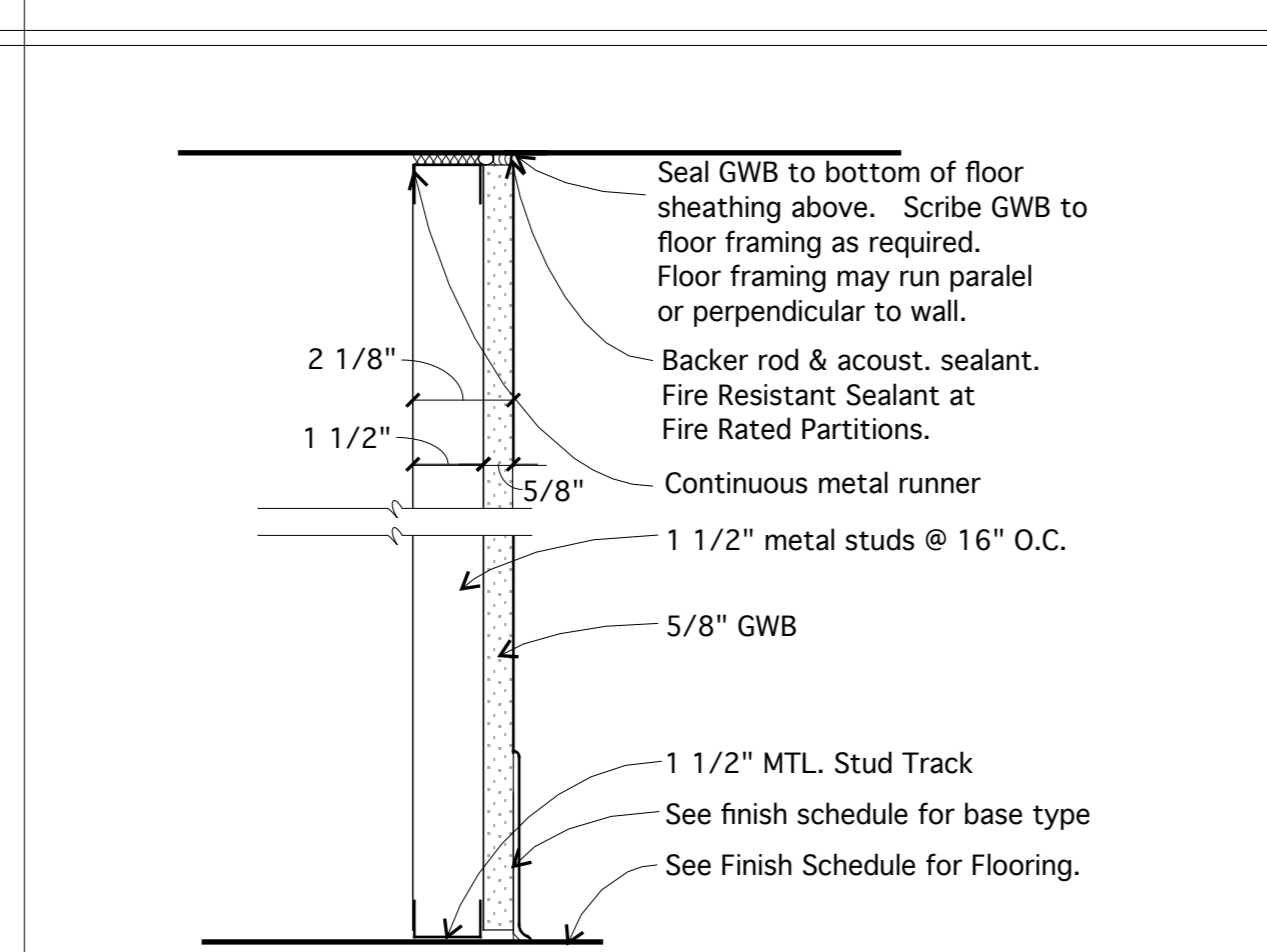

- 6 TYPE**
- As Drawn
 - 5/8\"/>
 - Provide 1 1/2\"/>
 - Provide 3 5/8\"/>
 - Same as 6C except provide (2) layers 5/8\"/>

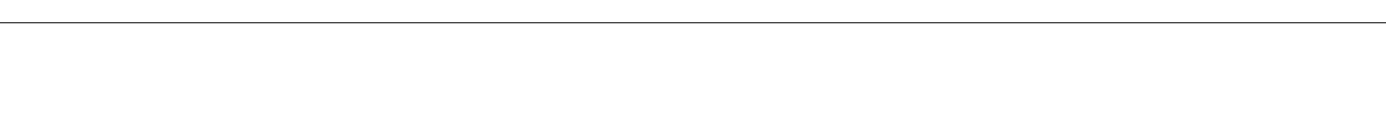
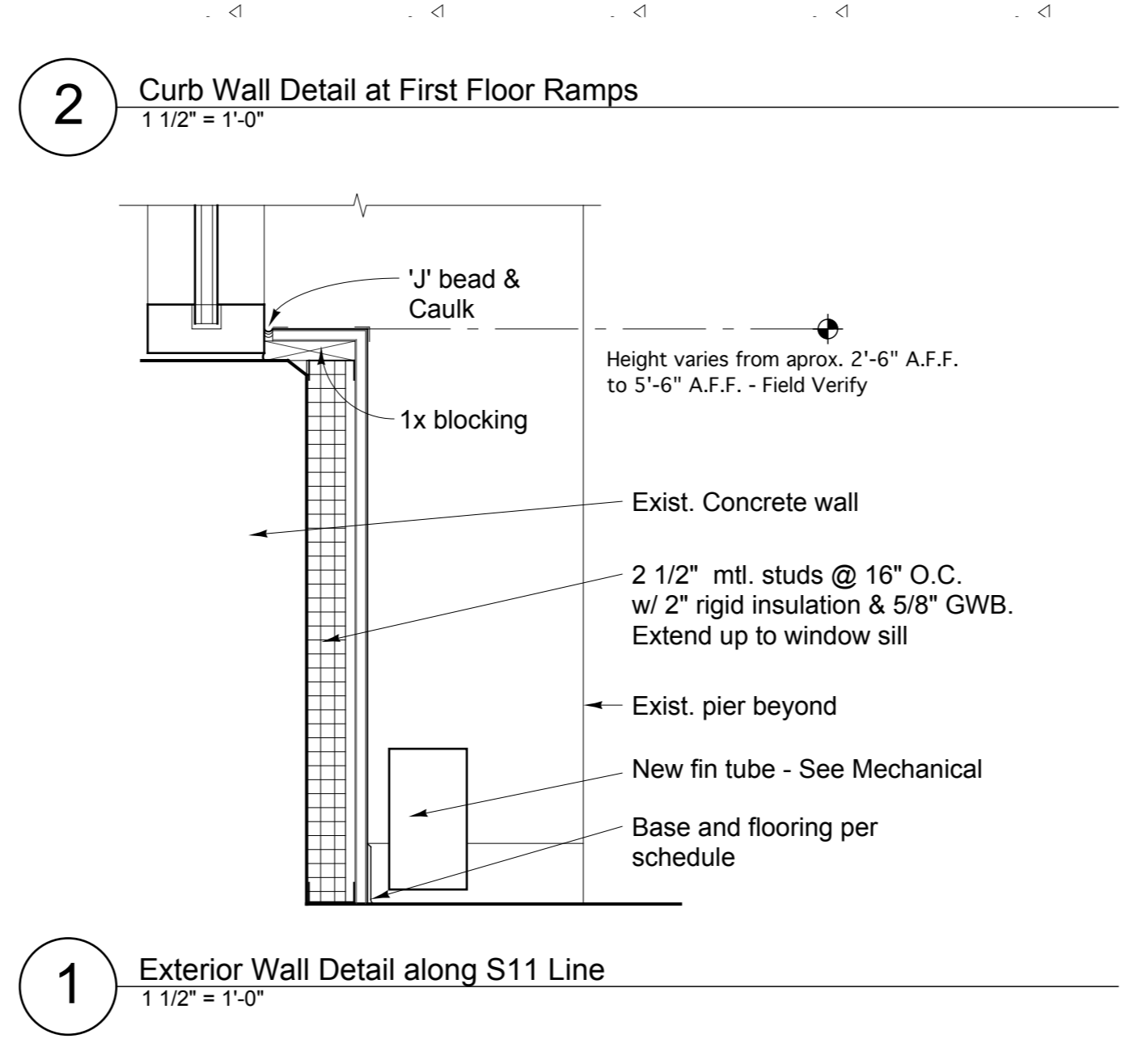
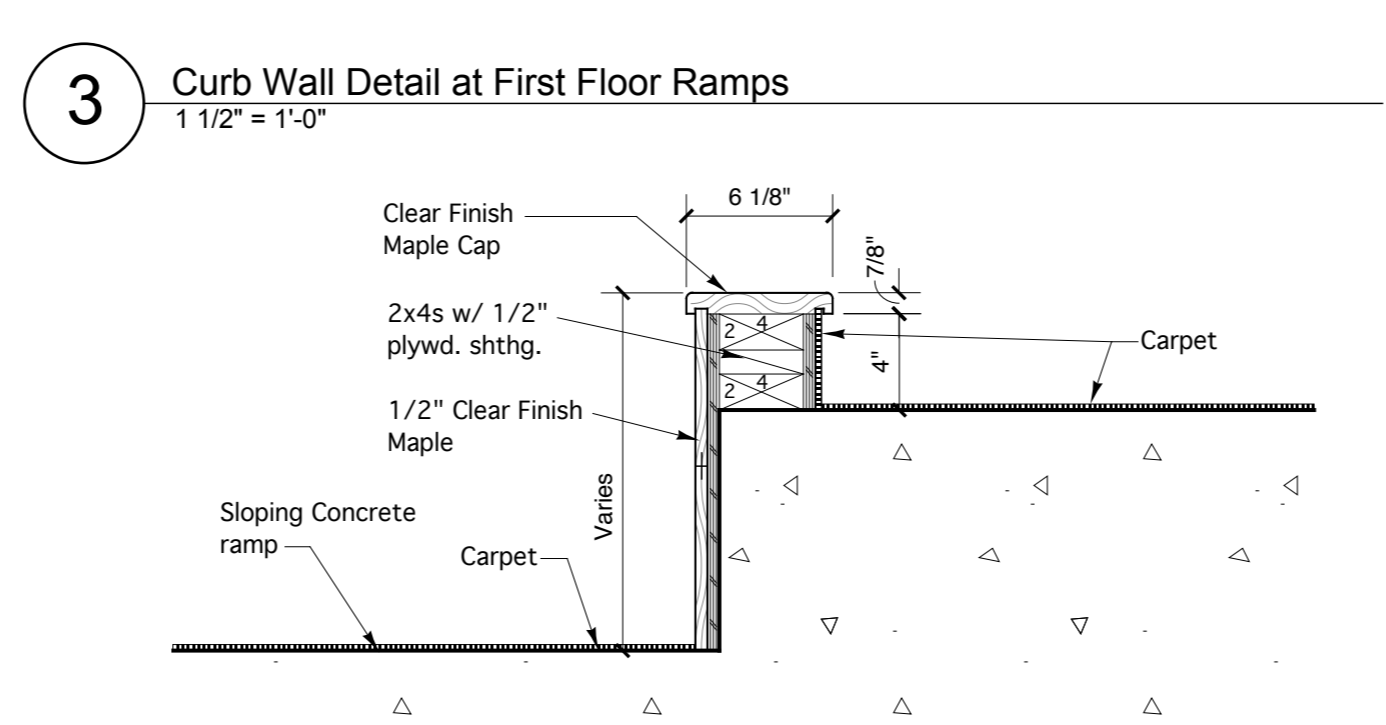
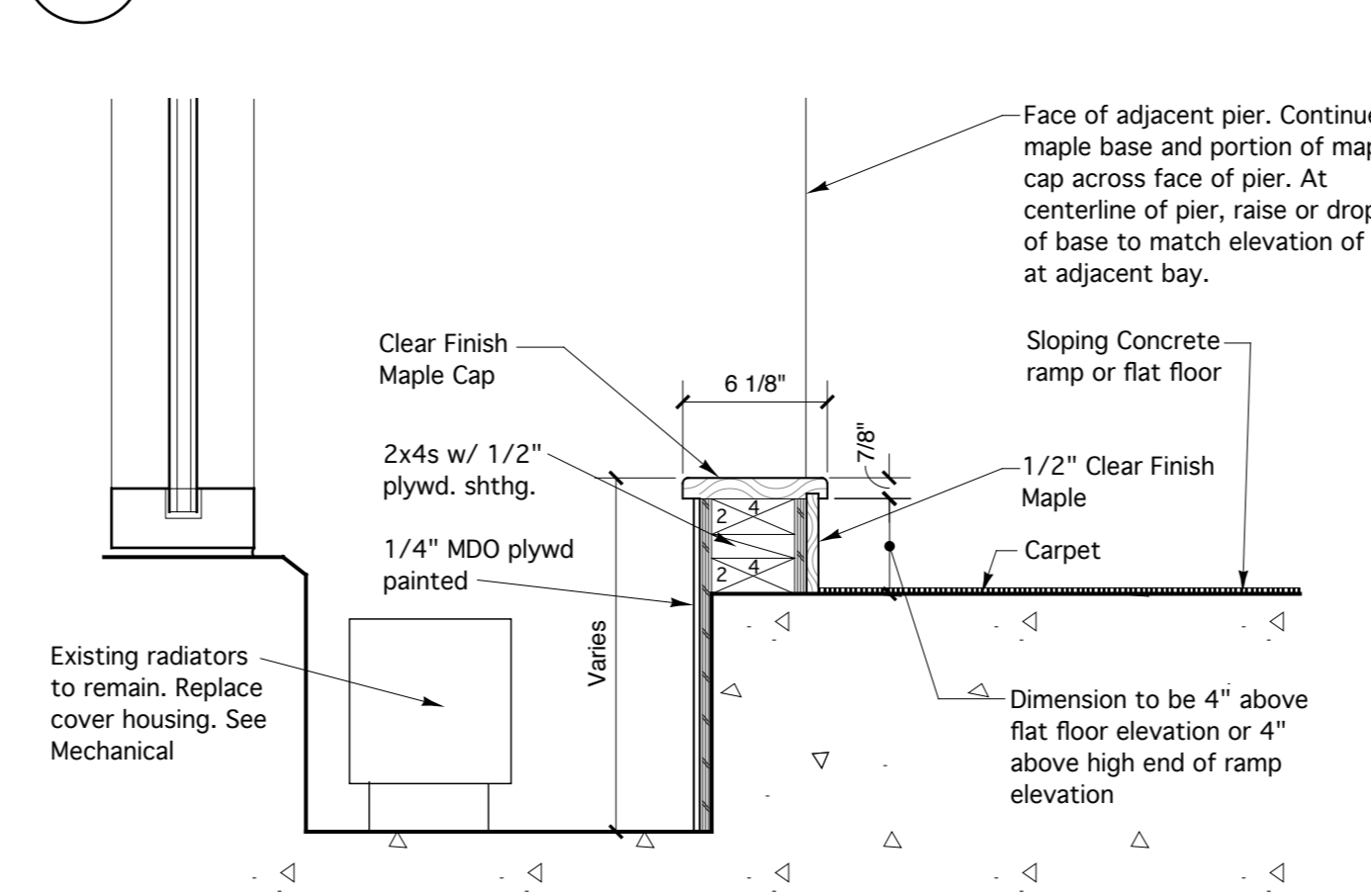
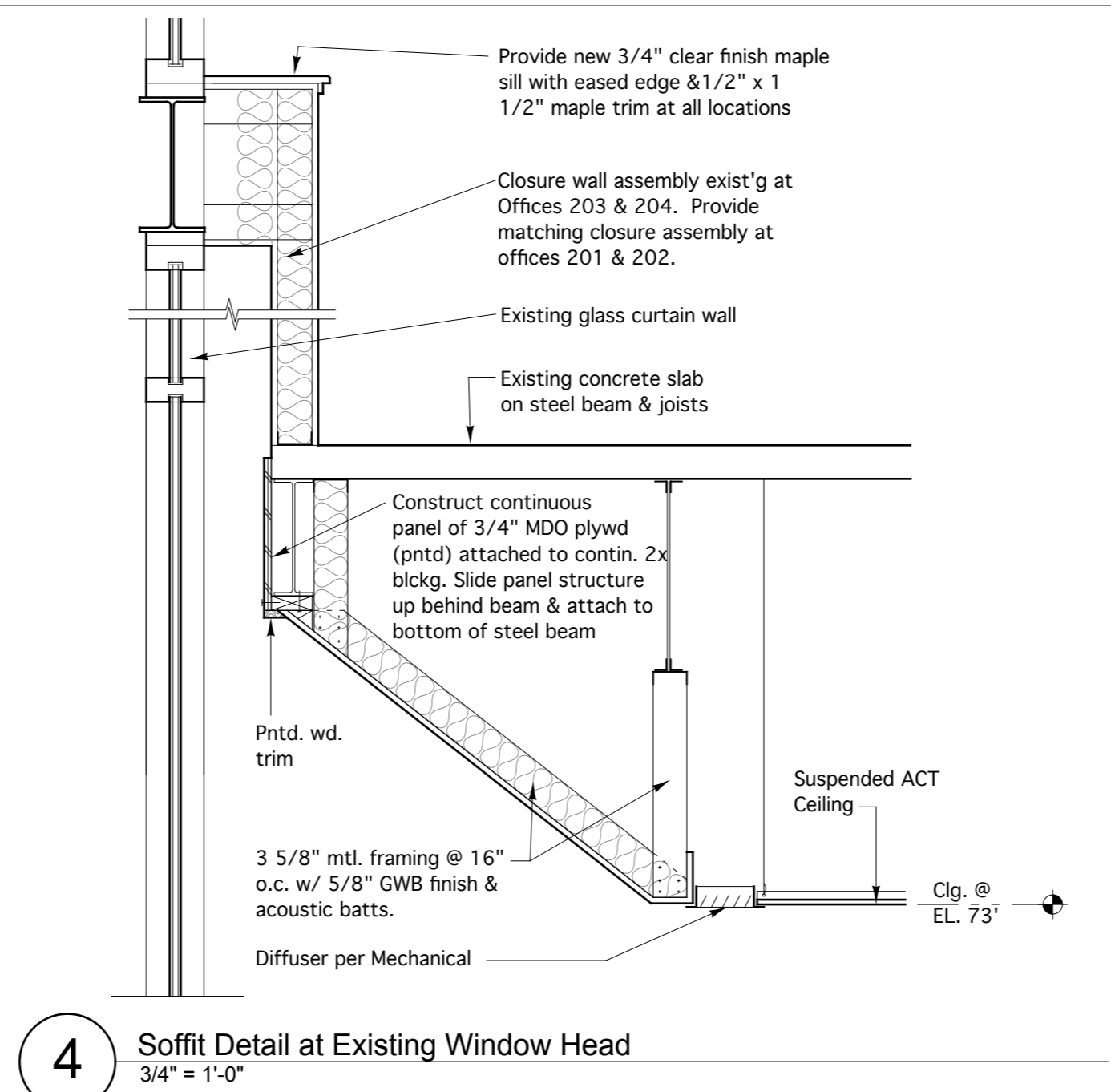

FINISH SCHEDULE

Room Name	Rm. #	Floor	Base	Walls	Ceiling	Remarks
FIRST FLOOR						
Lobby	100	CT 2 /Crpt	Tile/4\"/>			

ABBREVIATIONS

- CT, CT1, CT2 Ceramic Tile
- VCT Vinyl Composition Tile
- GWB Gypsum Wall Board
- FRP Fiberglass Reinforced Panel
- SDVCT Static Dissipating Vinyl Composition Tile
- ACT Acoustical Ceiling Tile
- MR-ACT Moisture Resistant Acoustical Ceiling Tile
- PTD Painted Structure
- NIC Not In Contract

GENERAL NOTES

- 1. All new and existing steel stair components, Guard Rails, & exposed steel structural components to be painted throughout the entire building.

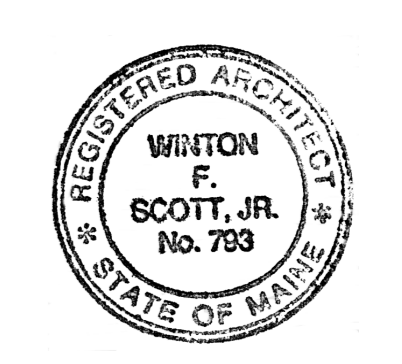

POWERPAY OFFICE FIT UP

Winton Scott Architects
5 Milk Street
Portland, ME 04101

Wright Ryan Construction, Inc.
10 Danforth Street
Portland, ME 04101

Becker Structural Engineers, Inc.
75 York Street
Portland, Maine 04101

Mechanical Systems Engineers
10 Royal River Center
Yarmouth, Maine 04096

Bartlett Design
942 Washington Ave.
Bath, Maine 04530

Fore Solutions
386 Fore Street
Portland, Maine 04101

PARTITION TYPES & FINISH SCHEDULE

A7.1