

**SITE PLAN**

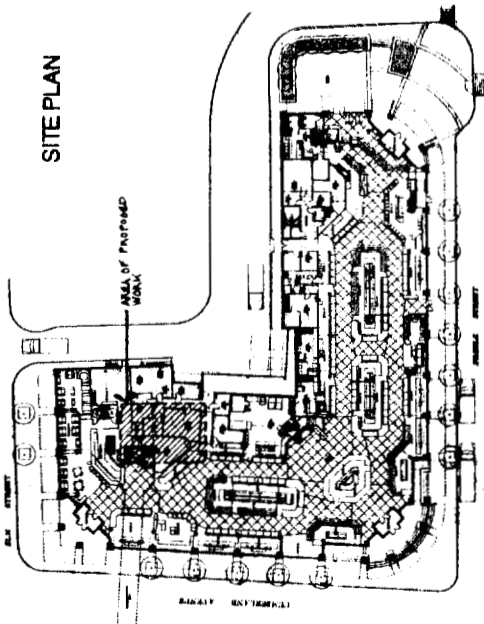

**LEGEND**

- EXISTING TO REMAIN
- TO BE REMOVED
- NEW 1/2" W.C. STUDS W/ 1/4" WOODSHE
- REAR TYPED BATH SIDES
- EMERGENCY HEAD EXIT PAIS

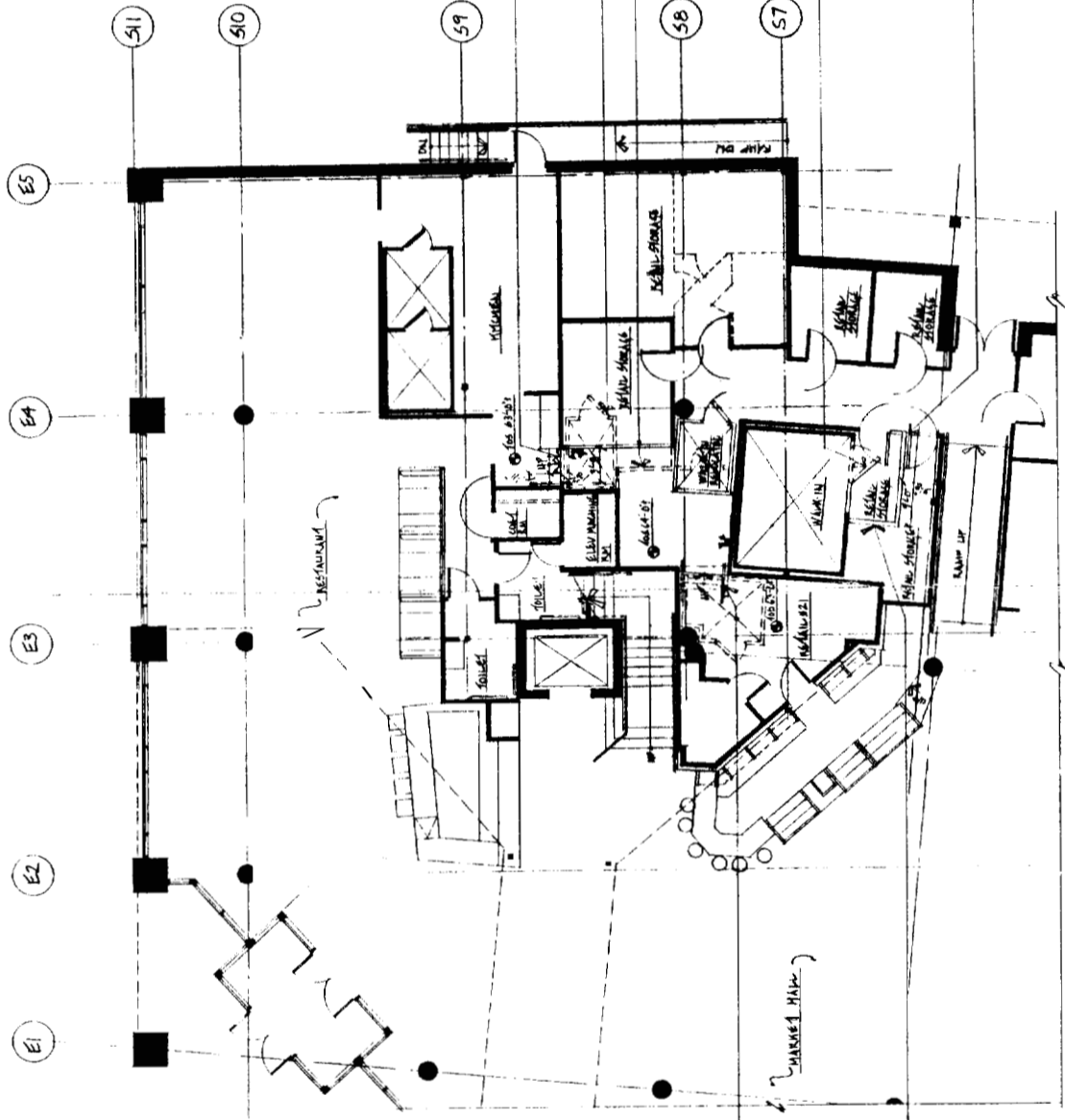

**CONSTRUCTION PLAN - GROUND FLOOR**

- NOTES
- ALL NEW PARTITIONS TO BE 3/4" W.C. STUDS W/ 1/4" WOODSHE RESIST 1/2" BATH SIDES
  - ALL RATED PARTITIONS TO BE MAINTAINED
  - ALL NEW WALLS TO HAVE FIRE RATED FIBERGLASS REINFORCED WALL PANELS TO MATCH EXISTING
  - ALL WALL EXPOSED TO PUBLIC MUST HAVE MATCHING CERAMIC TILE FINISH
  - RECONFIGURE EXISTING HVAC DUCTWORK FOR NEW LAYOUT
  - RECONFIGURE EXISTING SPRINKLER SYSTEM FOR NEW LAYOUT
  - INSTALL 2" X 2" STAINLESS STEEL CORNER GUARDS @ EXPOSED CORNERS
  - PATCH & INSTALL NEW 2x4 SUSPENDED VENTROSA CEILING WHERE REQUIRED
  - 1/2" IN NEW BRACKET LIGHTING TO EXISTING SYSTEM

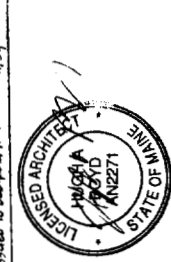

ISSUED TO BLDG DEPT. 11/15/2006

**Hugh A. Boyd, Architects**  
 INTERIOR / EXTERIOR / HISTORIC PRESERVATION  
 271 Green Street  
 Portland, ME 04103  
 973-783-2878

**Portland Public Market  
 Modifications to Restaurant**  
 25 Preble Street  
 Portland, ME 04103  
 Project No: 02-PPM

**CONSTRUCTION PLAN -  
 GROUND FLOOR**

SCALE AS NOTED NOV 30, 2006

**AM**