

**NOTE:**  
ANTENNAS AND MOUNTS TO BE ADJUSTED AS REQUIRED TO ACHIEVE A 3'-0" MINIMUM SEPARATION BETWEEN ANTENNAS

**NOTE:**  
REFER TO THE FINAL RF DATA SHEET FOR FINAL ANTENNA SETTINGS.

**NOTE:**  
REFER TO STRUCTURAL ANALYSIS BY: HUDSON DESIGN GROUP, LLC, DATED: NOVEMBER 06, 2017 FOR THE CAPACITY OF THE EXISTING STRUCTURES TO SUPPORT THE PROPOSED EQUIPMENT.

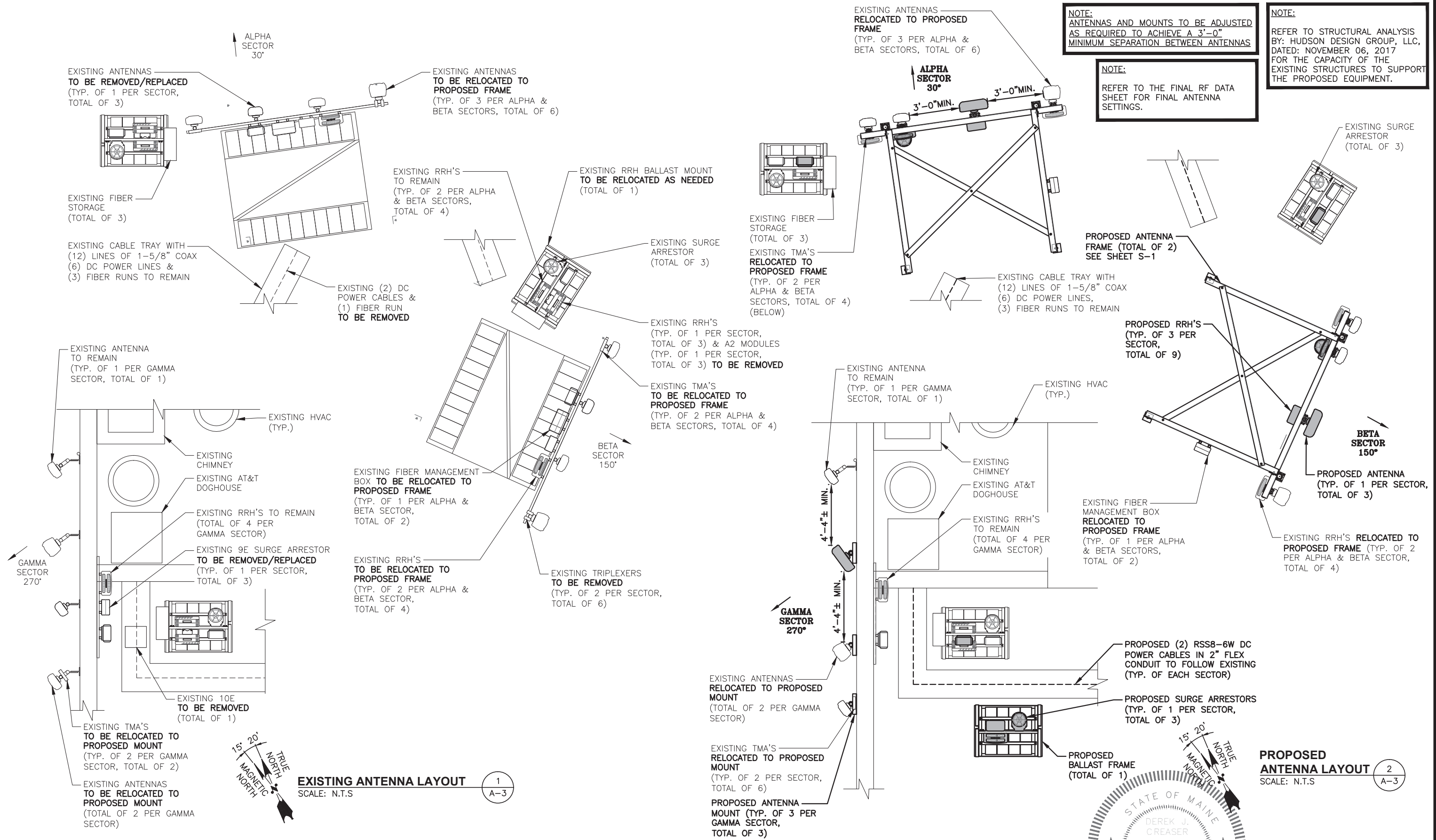

**EXISTING ANTENNA LAYOUT** 1  
SCALE: N.T.S. A-3

**PROPOSED ANTENNA LAYOUT** 2  
SCALE: N.T.S. A-3

**HG HUDSON**  
Design Group LLC  
45 BEECHWOOD DRIVE  
NORTH ANDOVER, MA 01845  
TEL: (978) 557-5553  
FAX: (978) 336-5586

**EMPIRE telecom**  
16 ESQUIRE ROAD  
BILLERICA, MA 01862  
TEL: (978) 608-8400

**SITE NUMBER: ME5040**  
**SITE NAME: MUNJOY HILL**  
211 CUMBERLAND AVENUE  
PORTLAND, ME 04101  
CUMBERLAND COUNTY

**at&t**  
550 COCHITUATE ROAD  
FRAMINGHAM, MA 01701

|                 |          |                         |              |     |       |
|-----------------|----------|-------------------------|--------------|-----|-------|
| 0               | 11/28/17 | ISSUED FOR CONSTRUCTION | CL           | JC  | AP    |
| 1               | 11/16/17 | ISSUED FOR REVIEW       | CL           | JC  | AP    |
| NO.             | DATE     | REVISIONS               | BY           | CHK | APP'D |
| SCALE: AS SHOWN |          | DESIGNED BY: JC         | DRAWN BY: CL |     |       |

STATE OF MAINE  
DEREK J. CREASER  
NO. 12752  
LICENSED PROFESSIONAL ENGINEER

**AT&T**  
ANTENNA LAYOUT  
(LTE 6C/FN/2RRH)  
DRAWING NUMBER  
ME5040 A-3  
JOB NUMBER  
REV  
0