

TOP OF PENTHOUSE  
 ELEV. 170'-0"± (AGL)  
 C OF EXISTING &  
 PROPOSED AT&T ANTENNAS  
 ALPHA & BETA SECTORS  
 ELEV. 160'-0"± (AGL)  
 C OF EXISTING &  
 PROPOSED AT&T ANTENNAS  
 GAMMA SECTOR  
 ELEV. 155'-0"± (AGL)

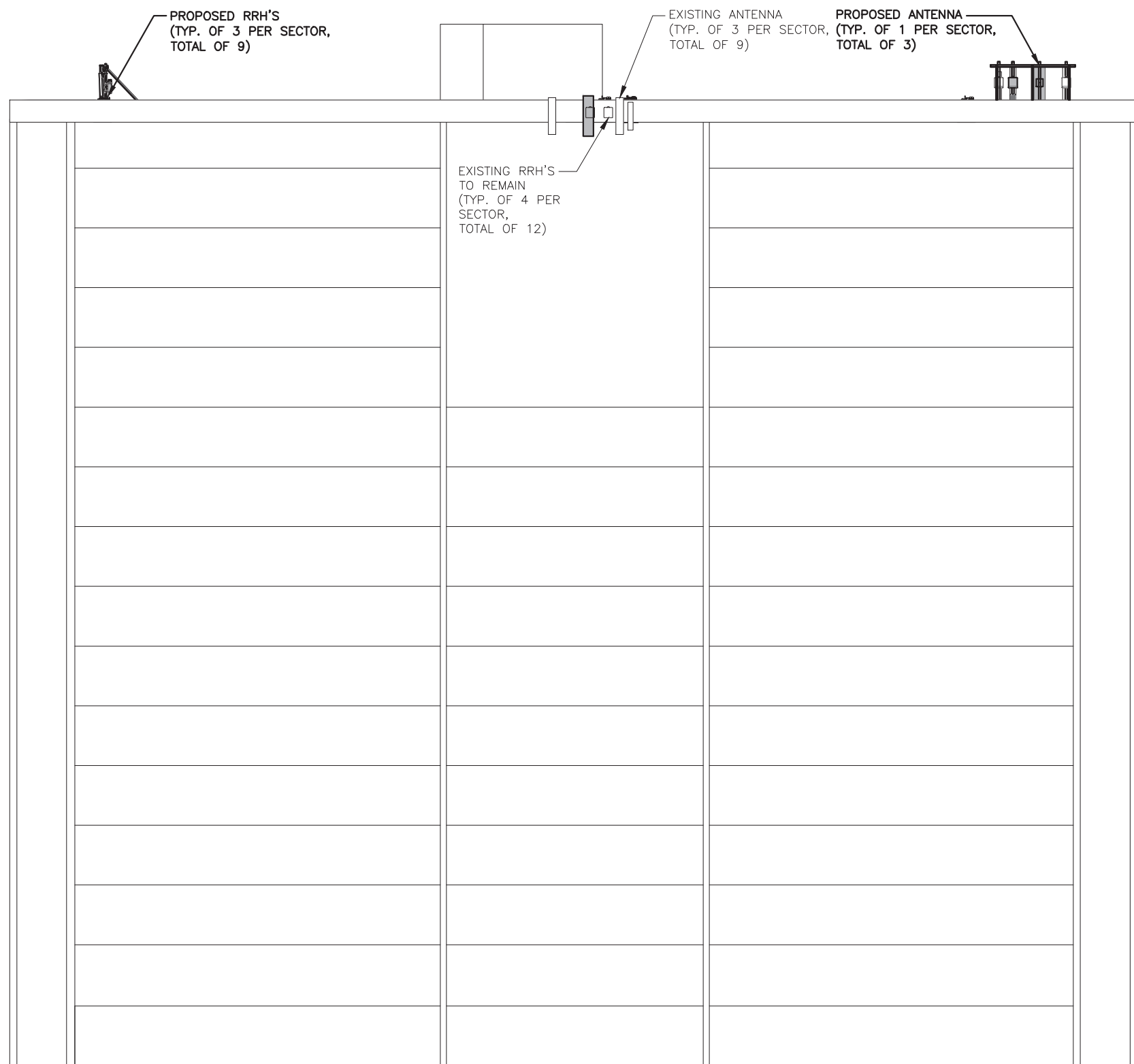

**NOTE:**  
 REFER TO STRUCTURAL ANALYSIS  
 BY: HUDSON DESIGN GROUP, LLC,  
 DATED: NOVEMBER 06, 2017  
 FOR THE CAPACITY OF THE  
 EXISTING STRUCTURES TO SUPPORT  
 THE PROPOSED EQUIPMENT.

**NOTE:**  
 REFER TO THE FINAL RF DATA  
 SHEET FOR FINAL ANTENNA  
 SETTINGS.

**NOTE:**  
 ANTENNAS AND MOUNTS TO BE ADJUSTED  
 AS REQUIRED TO ACHIEVE A 3'-0"  
 MINIMUM SEPARATION BETWEEN ANTENNAS

GROUND LEVEL  
 ELEV. 0'-0"± (AGL)

**WEST ELEVATION**  
 22x34 SCALE: 3/16"=1'-0"  
 11x17 SCALE: 3/32"=1'-0"

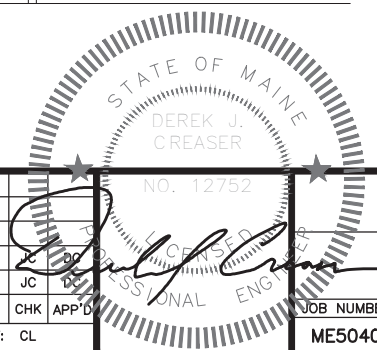

**HGD HUDSON**  
**Design Group LLC**  
 45 BEECHWOOD DRIVE  
 NORTH ANDOVER, MA 01845  
 TEL: (978) 557-5553  
 FAX: (978) 336-5586

**EMPIRE telecom**  
 16 ESQUIRE ROAD  
 BILLERICA, MA 01862  
 TEL: (978) 608-8400

**SITE NUMBER: ME5040**  
**SITE NAME: MUNJOY HILL**  
 211 CUMBERLAND AVENUE  
 PORTLAND, ME 04101  
 CUMBERLAND COUNTY

550 COCHITUATE ROAD  
 FRAMINGHAM, MA 01701

NO.	DATE	REVISIONS	BY	CHK	APP'D
0	11/28/17	ISSUED FOR CONSTRUCTION	CL	JC	
1	11/16/17	ISSUED FOR REVIEW	CL	JC	

AT&T

ELEVATION  
(LTE 6C/FN/2RRH)

SCALE: AS SHOWN	DESIGNED BY: JC	DRAWN BY: CL	JOB NUMBER ME5040	DRAWING NUMBER A-2	REV 0
-----------------	-----------------	--------------	----------------------	-----------------------	----------