

EXHAUST FAN SCHEDULE															
UNIT NO	LOCATION	SERVES	TYPE	CFM	EXT. SP (IN WG)	HP	MOTOR RPM	MOTOR TYPE	DRIVE	ELECTRICAL			CURB	MANUFACTURER AND MODEL	NOTES
										VOLTS	PHASE	HZ			
F-1	FIRE COMMAND CTR.	FIRE COMMAND CENTER	CEILING EXH.	200	0.375	0.08	900	STD	DIRECT	115	1	60	N/A	GREENHECK SP-A200	1,2

NOTES:  
 1. PROVIDE FAN SPEED CONTROLLER.  
 2. PROVIDE WEATHERHOOD WITH BACKDRAFT DAMPER AND BIRD SCREEN.

- KEYED NOTES:
- ① EXISTING SPRINKLER HEAD.
  - ② HOOD WITH BACKDRAFT DAMPER, CAPPED WITH BIRD SCREEN. PROVIDE AND INSTALL CONTINUOUS BACKER ROD AND SILICONE SEALANT.
  - ③ VERIFY BACKUP WALL. IF CMU, OK AS IS. IF CONCRETE, OK AS IS. IF BRICK MASONRY, USE ANGLE 3x3x1/4x12".
  - ④ ROOM THERMOSTAT FOR FAN CONTROL. FAN SHALL BE ENERGIZED WHEN TEMPERATURE EXCEEDS 80 F.
  - ⑤ FAN SAFETY DISCONNECT. FEED NEW EXHAUST FAN FROM NEW 120-VOLT, 1-PHASE, 15-AMP BREAKER IN PANELBOARD 'B' IN UTILITY ROOM. PROVIDE (2) #12 AWG & (1) #12 GROUND IN EMT CONDUIT. PROVIDE LOCAL DISCONNECT TOGGLE SWITCH.
  - ⑥ DOOR LOUVER WITH FIRE DAMPER, ANEMOSTAT FLDL-UL-SG2, 14" X 14", OR EQUIVALENT.

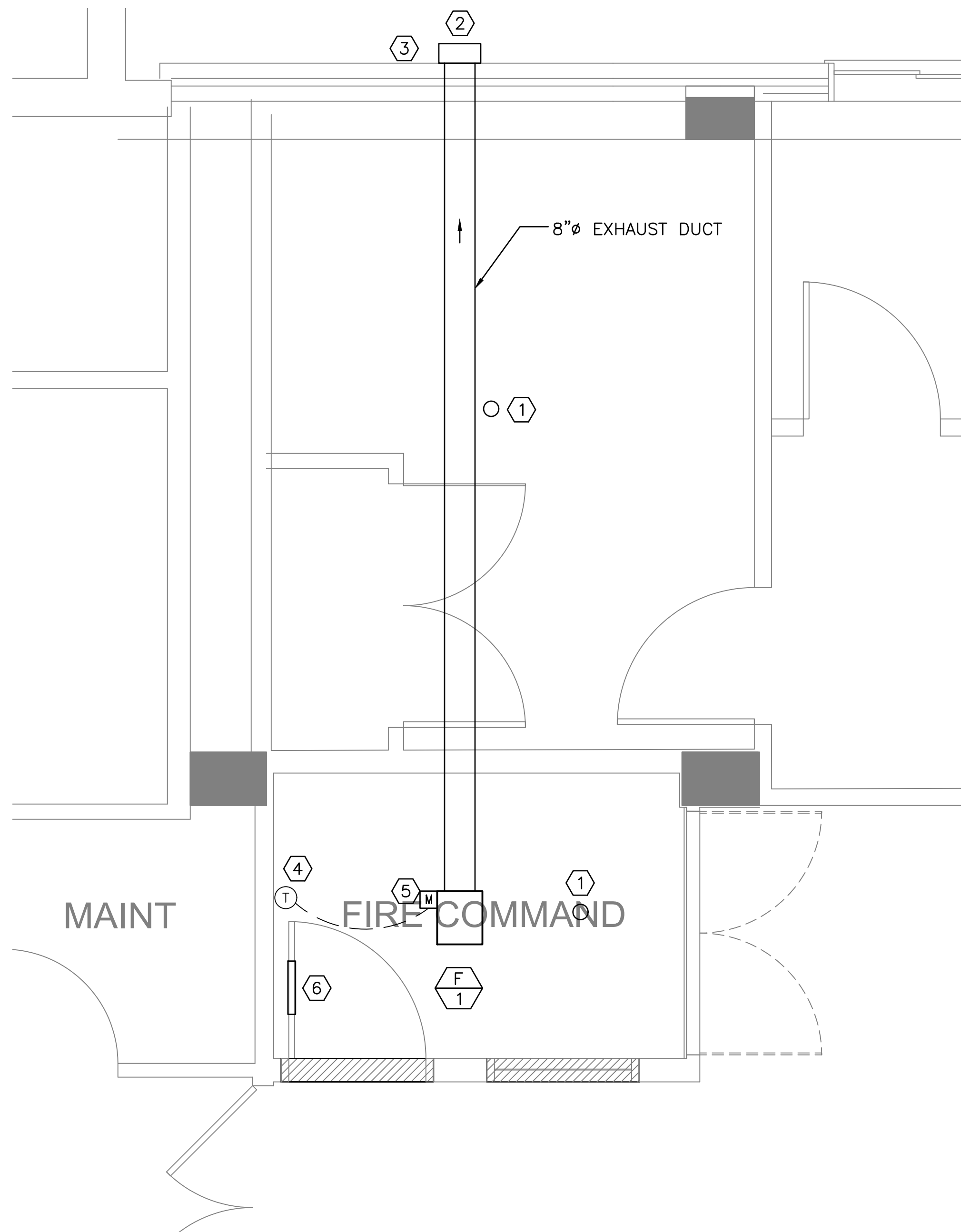

① MECHANICAL PART PLAN  
 SCALE: 1/2" = 1'-0"

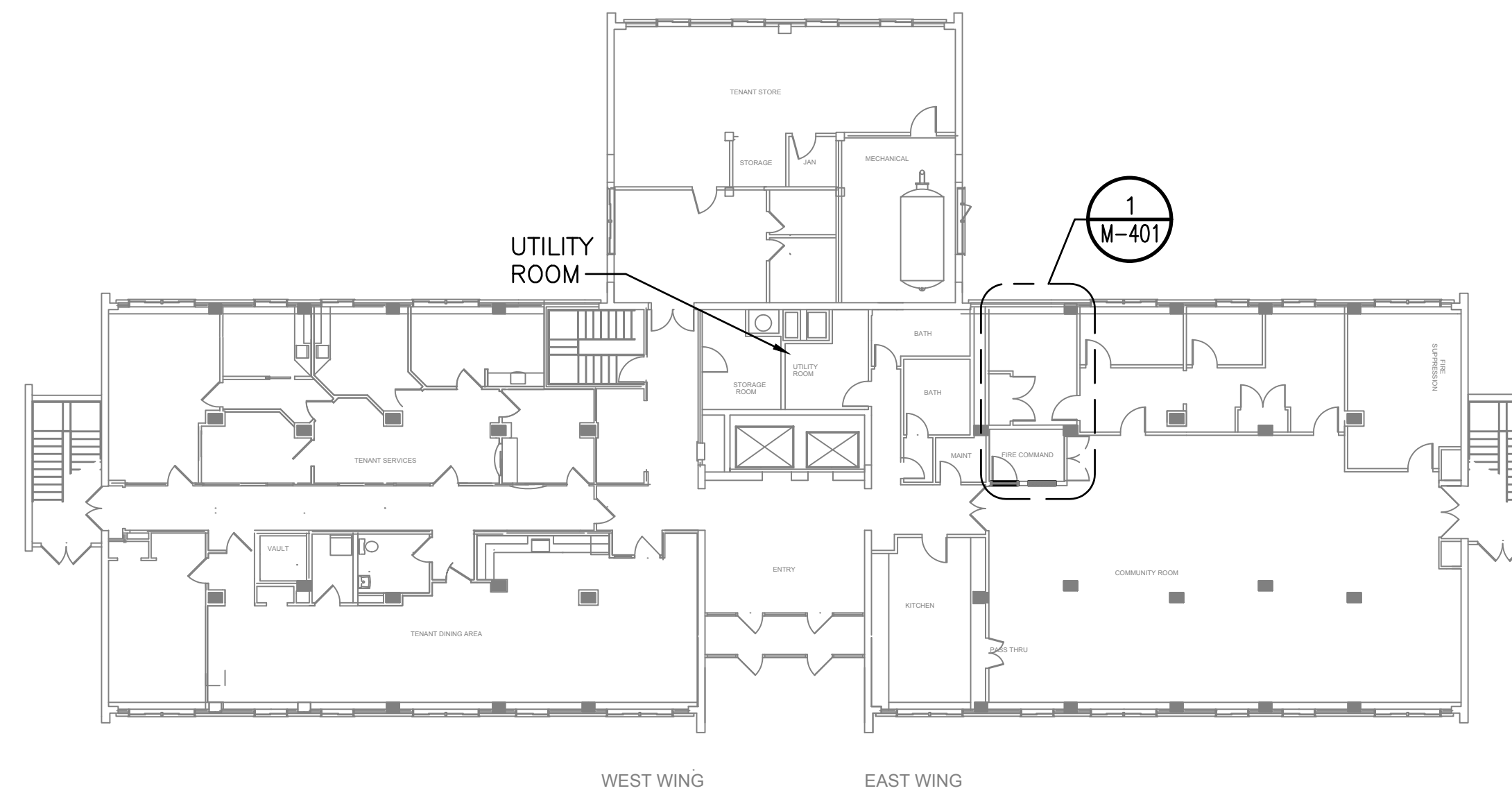

MECHANICAL FIRST FLOOR PLAN  
 SCALE: 1/16" = 1'-0"

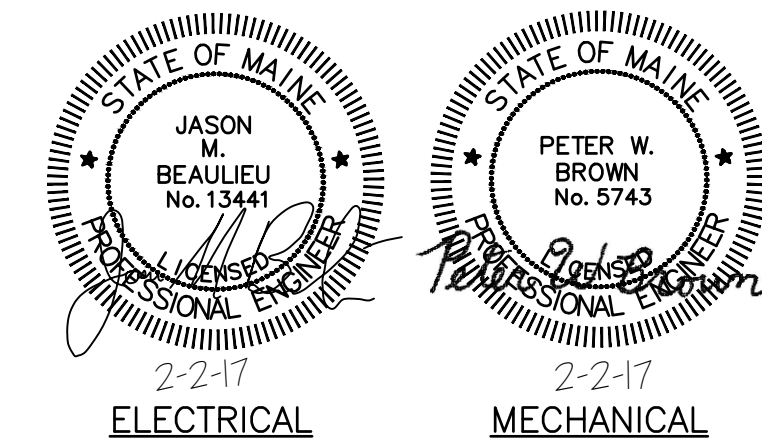
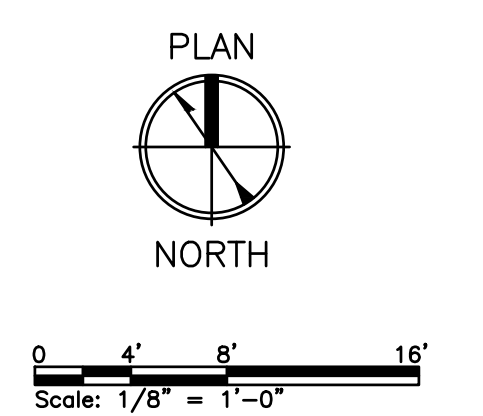

				PORTLAND HOUSING AUTHORITY PORTLAND, MAINE			
				FRANKLIN TOWERS - FIRE ALARM UPGRADE BUILD FIRE COMMAND CENTER			
				MECHANICAL PART PLAN			
0	ISSUED FOR BID	JMB	JMB	02/02/17			
REV	DESCRIPTION	DWN	APP	DATE	SIZE:	PROJECT NO.	DRAWING NO.
					ANSI D	218.016.001	M-401
					DATE: 02/02/2017	SHEET	4 OF 4
					DES BY: PWB		
					DWN BY: ERB		
					CKD BY: JMB		

PLEASE NOTE: THIS DOCUMENT MAY NOT ACCURATELY REPRESENT THE FINAL DOCUMENT. ONLY AN ENGINEER, ARCHITECT OR SURVEYOR SIGNED, SEALED AND DATED PAPER COPY, PROVIDED BY THIS OFFICE, MAY BE UTILIZED FOR BIDDING OR CONSTRUCTION PURPOSES.

