

**PROJECT INFORMATION**

SCOPE OF WORK: TELECOMMUNICATIONS FACILITY UPGRADE (LTE 5C 2016):  
 BASED OFF OF RFDS DATED: 06/21/15 PTN: 2056865998  
 ROOFTOP:  
 REMOVE: (3) GSM ANTENNAS, (6) DIPLEXERS & (3) RRH'S  
 INSTALL: (3) LTE 5C ANTENNAS, (6) RRH'S & (6) TRIPLEXERS  
 EXISTING TO REMAIN: (9) ANTENNAS, (9) RRH'S, (3) A2 MODULES, (6) TMA'S,  
 (3) 9E SURGES, (1) 10E SURGE, (3) FIBER STORAGES, (3) FIBER MANAGEMENT BOXES,  
 (3) SURGE ARRESTORS, (8) DC POWER CABLES & (4) FIBER RUNS  
 EQUIPMENT ROOM:  
 INSTALL: (1) R503-XMU03  
 PROPERTY OWNER: PORTLAND HOUSING AUTHORITY  
 14 BAXTER BOULEVARD  
 PORTLAND, ME 04101  
 SITE ADDRESS: 211 CUMBERLAND AVENUE  
 PORTLAND, ME 04101  
 LATITUDE: 43.66138° N 43° 39' 40.9" N  
 LONGITUDE: 70.25611° W 70° 15' 21.9" W  
 TYPE OF SITE: ROOFTOP / INDOOR EQUIPMENT  
 OVERALL BUILDING HEIGHT: 154'-0"±  
 RAD CENTER: GAMMA @ 155'-0"± & ALPHA & BETA @ 160'-0"±



**SITE NUMBER: ME5040**  
**SITE NAME: MUNJOY HILL**  
**PROJECT: LTE 5C 2016 UPGRADE**

**DRAWING INDEX**

**REV**

**VICINITY MAP**

**GENERAL NOTES**

- T-1 TITLE SHEET**
- GN-1 GENERAL NOTES**
- A-1 ROOF & EQUIPMENT PLAN**
- A-2 ELEVATION**
- A-3 ANTENNA LAYOUT**
- A-4 DETAILS**
- RF-1 RF PLUMBING DIAGRAM**
- G-1 GROUNDING DETAILS**

- 1**
- 1**
- 1**
- 1**
- 1**
- 1**
- 1**
- 1**

DIRECTIONS TO SITE:  
 TURN RIGHT TOWARD SPEEN ST. TURN RIGHT ONTO SPEEN ST. TURN RIGHT ONTO COCHITUATE RD.  
 TAKE THE RAMP TO I-90/MASSPIKE/SPRINGFIELD/BOSTON, TOLL ROAD. KEEP RIGHT AT THE FORK,  
 FOLLOW SIGNS FOR INTERSTATE 90 E/INTERSTATE 95/MASSACHUSETTS TURNPIKE/BOSTON AND  
 MERGE ONTO I-90 E/MASSACHUSETTS TURNPIKE, TOLL ROAD. MERGE ONTO I-90  
 E/MASSACHUSETTS TURNPIKE (SIGNS FOR 90 E/I-95/BOSTON), PARTIAL TOLL ROAD. TAKE EXIT  
 24 A-B-C ON THE LEFT FOR INTERSTATE 93 N/INTERSTATE 93 S TOWARD QUINCY, TOLL ROAD.  
 KEEP RIGHT AT THE FORK TO CONTINUE ON EXIT 24B, FOLLOW SIGNS FOR CONCORD  
 NH/INTERSTATE 93 N, TOLL ROAD. CONTINUE ONTO THOMAS P. O'NEILL JR. TUNNEL. CONTINUE  
 ONTO I-93 N. TAKE EXIT 27 ON THE LEFT TOWARD US-1 N/TOBIN BRIDGE/REVERE. CONTINUE  
 ONTO U.S. 1 N. TAKE THE INTERSTATE 95 N RAMP TO NEW HAMPSHIRE/MAINE. MERGE ONTO I-95  
 N, PARTIAL TOLL ROAD, ENTERING NEW HAMPSHIRE. KEEP LEFT AT THE FORK TO STAY ON I-95  
 N, PARTIAL TOLL ROAD, ENTERING MAINE. KEEP RIGHT AT THE FORK TO CONTINUE ON I-295 N,  
 FOLLOW SIGNS FOR S PORTLAND/DOWNTOWN PORTLAND, PARTIAL TOLL ROAD. TAKE EXIT 7 FOR  
 U.S. 1 ALTERNATE/FRANKLIN ST. EXIT 7 TURNS RIGHT AND BECOMES FRANKLIN ST. TURN RIGHT  
 ONTO CUMBERLAND AVE, DESTINATION WILL BE ON THE RIGHT.

1. THIS DOCUMENT IS THE CREATION, DESIGN, PROPERTY AND COPYRIGHTED WORK OF AT&T. ANY DUPLICATION OR USE WITHOUT EXPRESS WRITTEN CONSENT IS STRICTLY PROHIBITED. DUPLICATION AND USE BY GOVERNMENT AGENCIES FOR THE PURPOSES OF CONDUCTING THEIR LAWFULLY AUTHORIZED REGULATORY AND ADMINISTRATIVE FUNCTIONS IS SPECIFICALLY ALLOWED.
2. THE FACILITY IS AN UNMANNED PRIVATE AND SECURED EQUIPMENT INSTALLATION. IT IS ONLY ACCESSED BY TRAINED TECHNICIANS FOR PERIODIC ROUTINE MAINTENANCE AND THEREFORE DOES NOT REQUIRE ANY WATER OR SANITARY SEWER SERVICE. THE FACILITY IS NOT GOVERNED BY REGULATIONS REQUIRING PUBLIC ACCESS PER ADA REQUIREMENTS.
3. CONTRACTOR SHALL VERIFY ALL PLANS AND EXISTING DIMENSIONS AND CONDITIONS ON THE JOB SITE AND SHALL IMMEDIATELY NOTIFY THE AT&T REPRESENTATIVE IN WRITING OF DISCREPANCIES BEFORE PROCEEDING WITH THE WORK OR BE RESPONSIBLE FOR SAME.

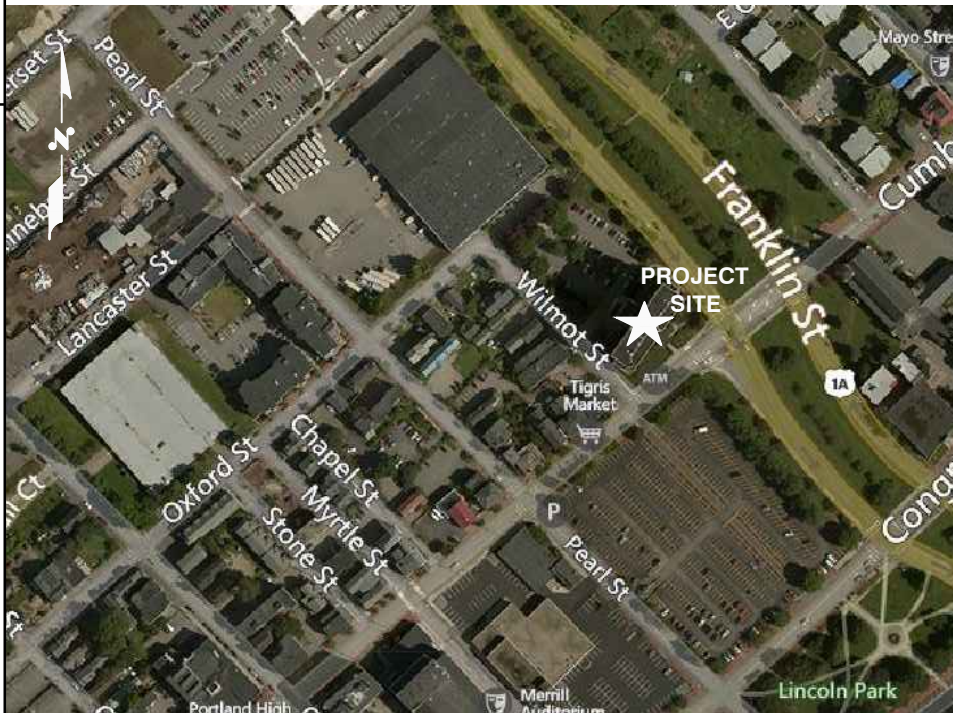

72 HOURS

BEFORE YOU DIG



CALL TOLL FREE 888-DIG-SAFE OR DIAL 811

**UNDERGROUND SERVICE ALERT**

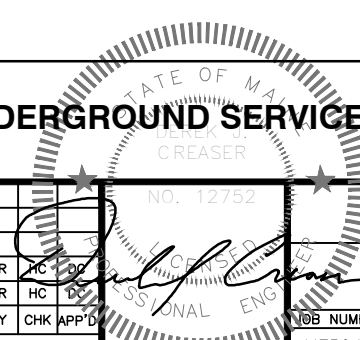

**EMPIRE telecom**  
 16 ESQUIRE ROAD  
 BILLERICA, MA 01862  
 TEL: (978) 608-8400

**SITE NUMBER: ME5040**  
**SITE NAME: MUNJOY HILL**  
 211 CUMBERLAND AVENUE  
 PORTLAND, ME 04101  
 CUMBERLAND COUNTY



1 03/08/16 ISSUED FOR CONSTRUCTION		JR	HC	100	AT&T TITLE SHEET (LTE 5C 2016)
0 02/01/16 ISSUED FOR REVIEW		JR	HC	100	
NO.	DATE	REVISIONS	BY	CHK	APP'D
SCALE: AS SHOWN		DESIGNED BY: HC	DRAWN BY: JR		
JOB NUMBER		DRAWING NUMBER		REV	
ME5040		T-1		1	

1600 OSGOOD STREET  
 BUILDING 20 NORTH, SUITE 3090  
 N. ANDOVER, MA 01845  
 TEL: (978) 557-5553  
 FAX: (978) 336-5586