

EXISTING ANTENNA LAYOUT 1
SCALE: N.T.S. A-3

NOTE:
REFER TO STRUCTURAL ANALYSIS BY: HUDSON DESIGN GROUP, LLC, DATED: FEBRUARY 12, 2016, FOR THE CAPACITY OF THE EXISTING STRUCTURES TO SUPPORT THE PROPOSED EQUIPMENT.

NOTE:
REFER TO THE FINAL RF DATA SHEET FOR FINAL ANTENNA SETTINGS.

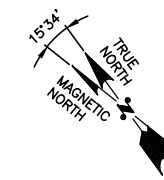
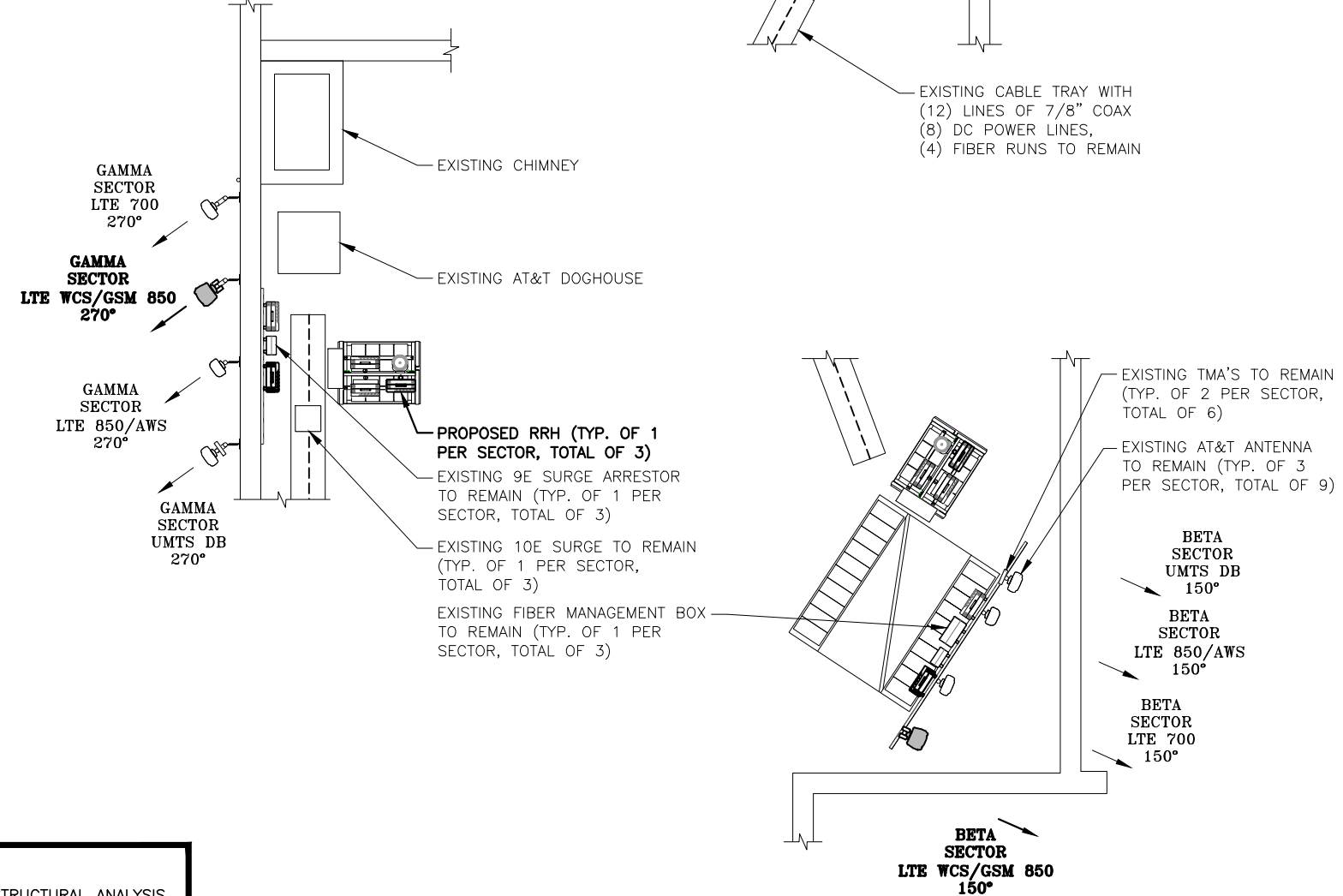
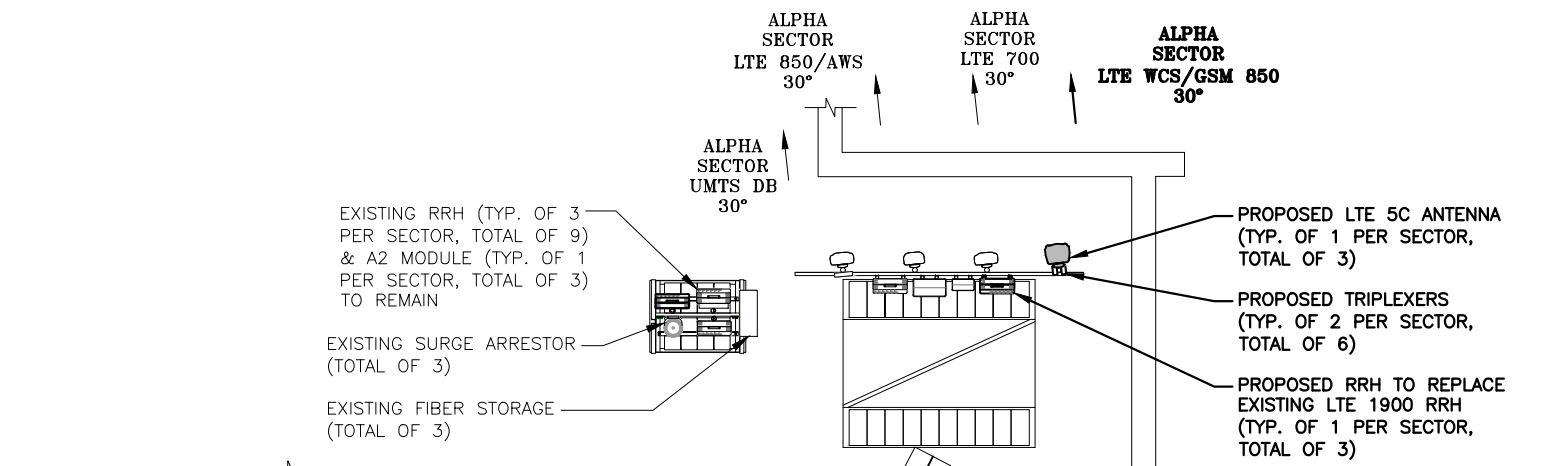

PROPOSED ANTENNA LAYOUT 2
SCALE: N.T.S. A-3

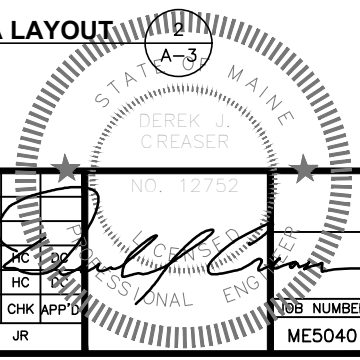

Hudson Design Group
1600 OSGOOD STREET
BUILDING 20 NORTH, SUITE 309D
N. ANDOVER, MA 01845
TEL: (978) 557-5553
FAX: (978) 336-5586

EMPIRE telecom
16 ESQUIRE ROAD
BILLERICA, MA 01862
TEL: (978) 608-8400

SITE NUMBER: ME5040
SITE NAME: MUNJOY HILL
211 CUMBERLAND AVENUE
PORTLAND, ME 04101
CUMBERLAND COUNTY

at&t
550 COCHITUATE ROAD
FRAMINGHAM, MA 01701

1	03/08/16	ISSUED FOR CONSTRUCTION	JR	HC	CHK
0	02/01/16	ISSUED FOR REVIEW	JR	HC	CHK
NO.	DATE	REVISIONS	BY	CHK	APP'D
SCALE: AS SHOWN		DESIGNED BY: HC	DRAWN BY: JR		

AT&T	
ANTENNA LAYOUT (LTE 5C 2016)	
NOB NUMBER	DRAWING NUMBER
ME5040	A-3
	REV
	1