

NOTE:

- PROPOSED DC POWER PLANT TO BE FED BY (11) 30A BREAKERS (ONE PER RECTIFIER) WIRED WITH A MINIMUM OF #10 AWG CONDUCTORS.
- CONTRACTOR TO VERIFY IF THE BATTERY DISCONNECT NEEDS TO BE REPLACED. RUN (2) #4/0 & (1) #4/0 G FROM THE DISCONNECT TO THE NEW POWER PLANT IF NECESSARY.

NOTE:

REFER TO STRUCTURAL ANALYSIS BY: HUDSON DESIGN GROUP, LLC, DATED: APRIL 24, 2015, FOR THE CAPACITY OF THE EXISTING STRUCTURES TO SUPPORT THE PROPOSED EQUIPMENT.

NOTE:

REFER TO THE FINAL RF DATA SHEET FOR FINAL ANTENNA SETTINGS.

ROOF PLAN
 22x34 SCALE: 1/16"=1'-0"
 11x17 SCALE: 1/32"=1'-0"

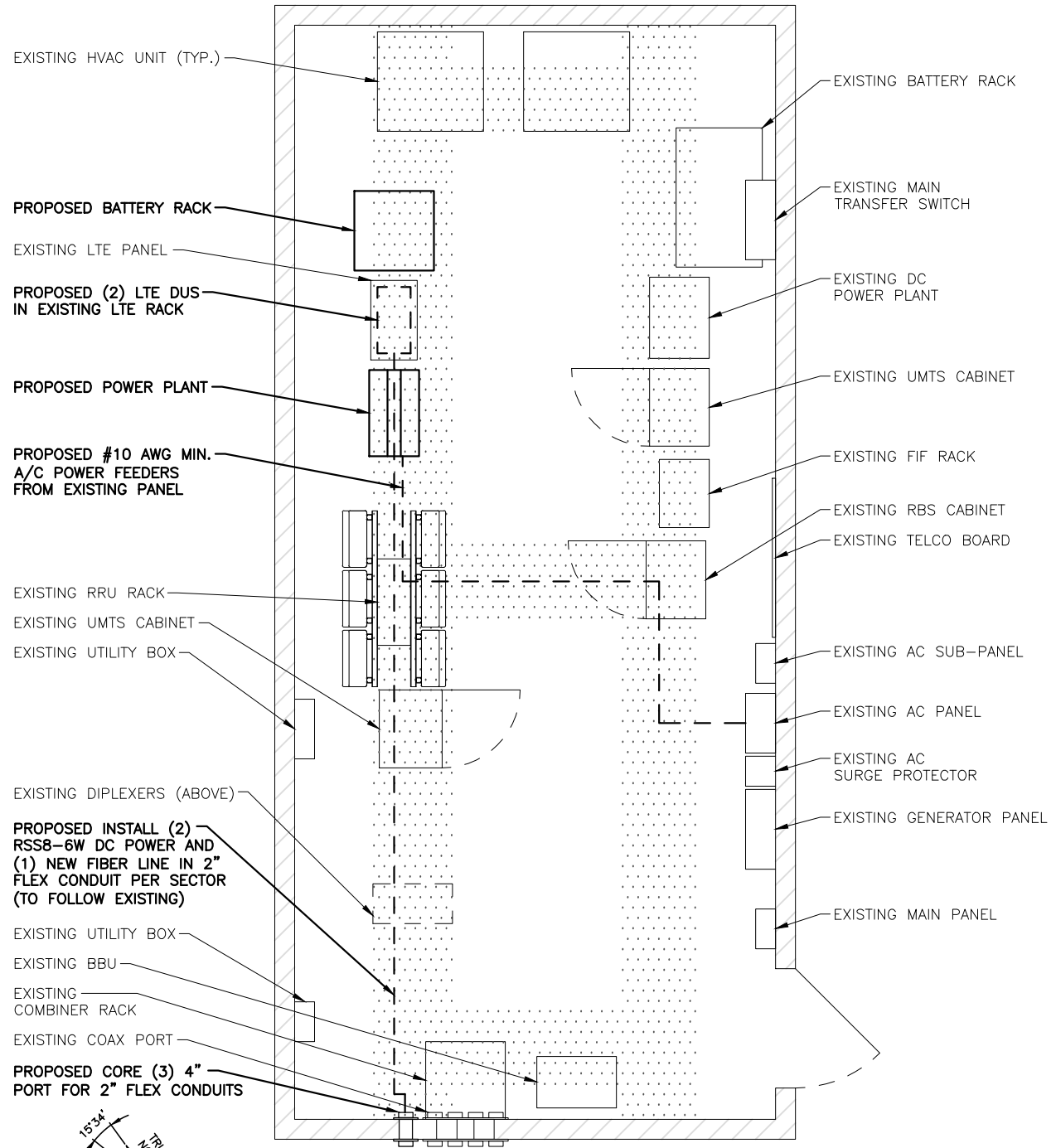

EQUIPMENT PLAN
 22x34 SCALE: 1/2"=1'-0"
 11x17 SCALE: 1/4"=1'-0"



EMPIRE telecom
 16 ESQUIRE ROAD
 BILLERICA, MA 01862
 TEL: (978) 608-8400

SITE NUMBER: ME5040
SITE NAME: AWE- MUNJOY HILL
 211 CUMBERLAND AVENUE
 PORTLAND, ME 04101
 CUMBERLAND COUNTY



NO.	DATE	REVISIONS	BY	CHK	APP
1	04/17/15	ISSUED WITH RF BARRIER	JC	HC	DC
0	01/23/15	ISSUED FOR REVIEW	MR	HC	DC

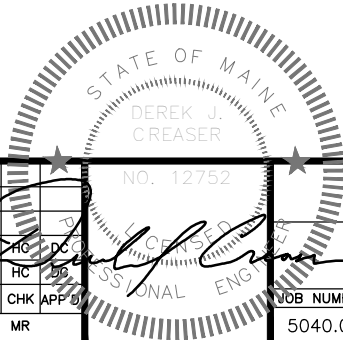

AT&T
 ROOF AND EQUIPMENT PLAN
 (LTE-4C 2015)
 NO. 5040.01
 DRAWING NUMBER: A-1
 REV: 1

1600 OSGOOD STREET
 BUILDING 20 NORTH, SUITE 3090
 N. ANDOVER, MA 01845
 TEL: (978) 557-5553
 FAX: (978) 336-5586

550 COCHITUATE ROAD
 FRAMINGHAM, MA 01701

SCALE: AS SHOWN
 DESIGNED BY: HC
 DRAWN BY: MR

NOB NUMBER: 5040.01
 DRAWING NUMBER: A-1
 REV: 1