

**STANDARD MATERIAL LIST (UNLESS OTHERWISE NOTED)**

**FLOOR (WOOD FRAMED)-**  
 JOISTS: SEE FRAMING PLAN  
 SHEATHING: 3/4" T&G ADVANTECH (FASTEN USING CONSTRUCTION ADHESIVE & 8d RING SHANK NAILS)  
 UNDERLAYMENT: AS REQ'D. SUITABLE WITH FINISH FLOOR MANUF.  
 INSULATION: SEE INSULATION

**WALLS-**  
 STUDS (EXTERIOR): 2"x6" @ 16" OC.  
 STUDS (INTERIOR): 2"x4" @ 16" OC.  
 EXTERIOR SHEATHING: 1/2" CDX PLYWOOD, 1/2" OSB, 7/16" ADVANTECH ZIP SYSTEM  
 AIR BARRIER: TYVEK OR EQUIVALENT, NOT REQ'D W/ZIP SYSTEM  
 INSULATION: SEE INSULATION  
 SIDING: VINYL CLAPBOARD TO MATCH EXISTING  
 VAPOR BARRIER: 5/8" T&G TRIM  
 INTERIOR FINISH: 1/2" TYPE X OR 5/8" TYPE X F.C. GYPSUM BOARD AS NOTED.

**CEILING-**  
 JOISTS: SEE FRAMING PLAN  
 STRAPPING: 1"x3" @ 16" OC.  
 INTERIOR FINISH: 1/2" TYPE X F.C. GYPSUM BOARD  
 VAPOR BARRIER: 5/8" T&G TRIM (EXTERIOR/EXPOSURE ONLY)  
 INSULATION: SEE INSULATION

**ROOFS-**  
 RAFTERS: SEE FRAMING PLAN  
 MEMBRANE ROOF: EXISTING TO REMAIN  
 SHEATHING: 5/8" ADVANTECH ZIP SYSTEM AS REQUIRED  
 ICE & WATER SHIELD: ALL VALLEYS, 36" @ ROOF EDGE, ENTIRE SURFACE W/PITCHES UNDER 5/12  
 STEEPED METAL FLASHING @ ALL CHIMNEYS  
 INSULATION: SEE INSULATION  
 ALL ROOFS SHALL HAVE PROPER VENTILATION WITH PROPER VENTS, RIDGE VENTS AND SOFFIT VENTS.

**SOFFIT/RAKE TRIM-**  
 FASCIA: MATCH EXISTING  
 VENT: CONT. SOFFIT VENT

**INSULATION:**  
 COMPLY WITH INTERNATIONAL BUILDING CODE 2009, ENERGY CONSERVATION, CHAPTER 11  
 LOCATION: CUMBERLAND COUNTY, ME.  
 HDD: 7,000-8,499  
 MINIMUM INSULATION R-VALUES:  
 CEILING: R-49  
 WALLS: R-21  
 FLOORS: R-21, R-30 @ GARAGE AND EXPOSURE TO EXTERIOR  
 BASEMENT WALLS: R11 (COMPLY WITH CHAPTER REQUIREMENTS FOR USING VALUES BELOW)  
 SLAB PERIMETER R-VALUE & DEPTH: R-13, 4 FT.  
 CRAWL SPACE: R-30  
 ALL ROOFS SHALL HAVE CONT. RIDGE VENTS  
 PROPER VENTS SHALL BE INSTALL. @ RAFTERS FOR PROPER AIR CIRCULATION

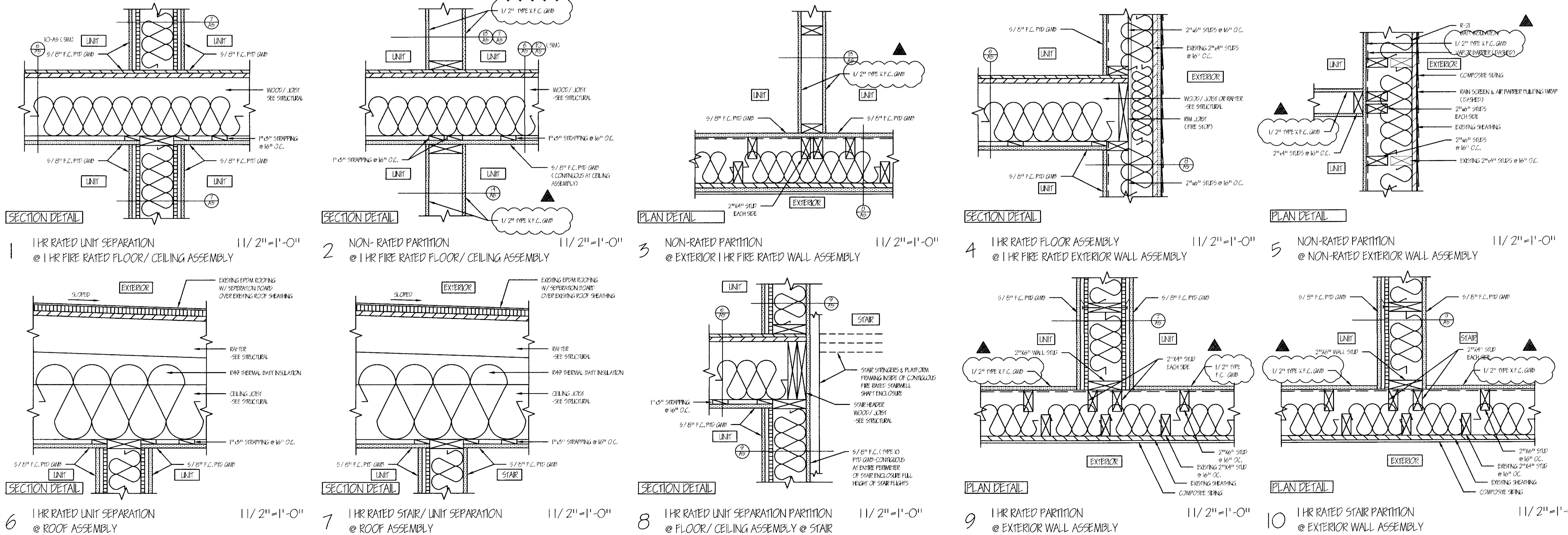
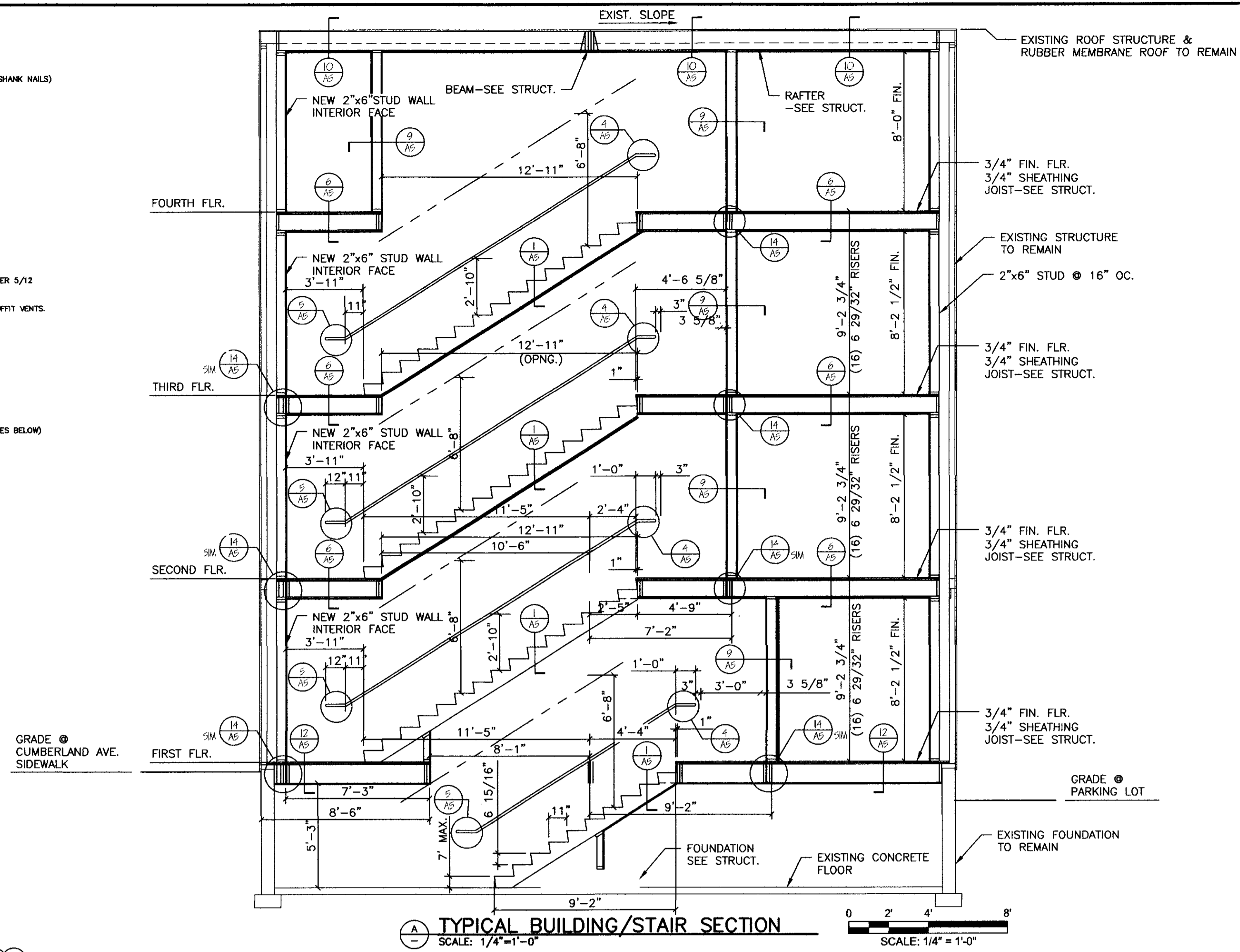

**GRANT HAYS ASSOCIATES**  
 ARCHITECTURE & INTERIOR DESIGN  
 P.O. BOX 6179 FALMOUTH MAINE 04105  
 207.871.5900 www.granthays.com

REVISIONS:  
 01.25.2016

PROJECT NAME:  
**6 UNIT APARTMENT/COMMERCIAL**  
**223 CUMBERLAND AVENUE**  
 223 CUMBERLAND AVENUE LLC.  
 477 CONGRESS STREET  
 PORTLAND, MAINE 04101

**TYPICAL BUILDING SECTION & DETAILS**

DATE: 29/SEPT 2015  
 SCALE: 1/4" = 1'-0"  
 DRAWN BY: JAM/MFH  
 JOB NO: 150904  
 SHEET: **A4**

COPYRIGHT REPRODUCTION OR REVUE OF THIS DOCUMENTATION WITHOUT WRITTEN PERMISSION FROM GRANT HAYS ASSOCIATES IS PROHIBITED.