

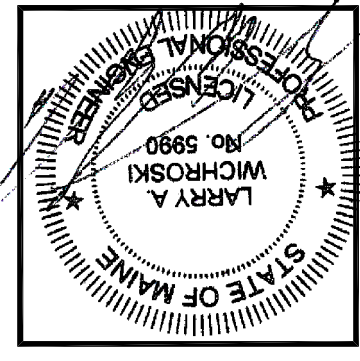

**2nd & 3rd FLOOR FRAMING PLANS**

Building Renovations at  
 223 Cumberland Avenue, Portland, Me.

PROJECT:  
 DRAWING:



DESIGNED BY:  
 Larry A. Wichroski, P.E.  
 DRAWN BY:  
 LAW  
 JOB #:  
 02915  
 DATE:  
 05-26-2015

REVISIONS:  
 01-03-2016

SHEET:  
**S3** of 4

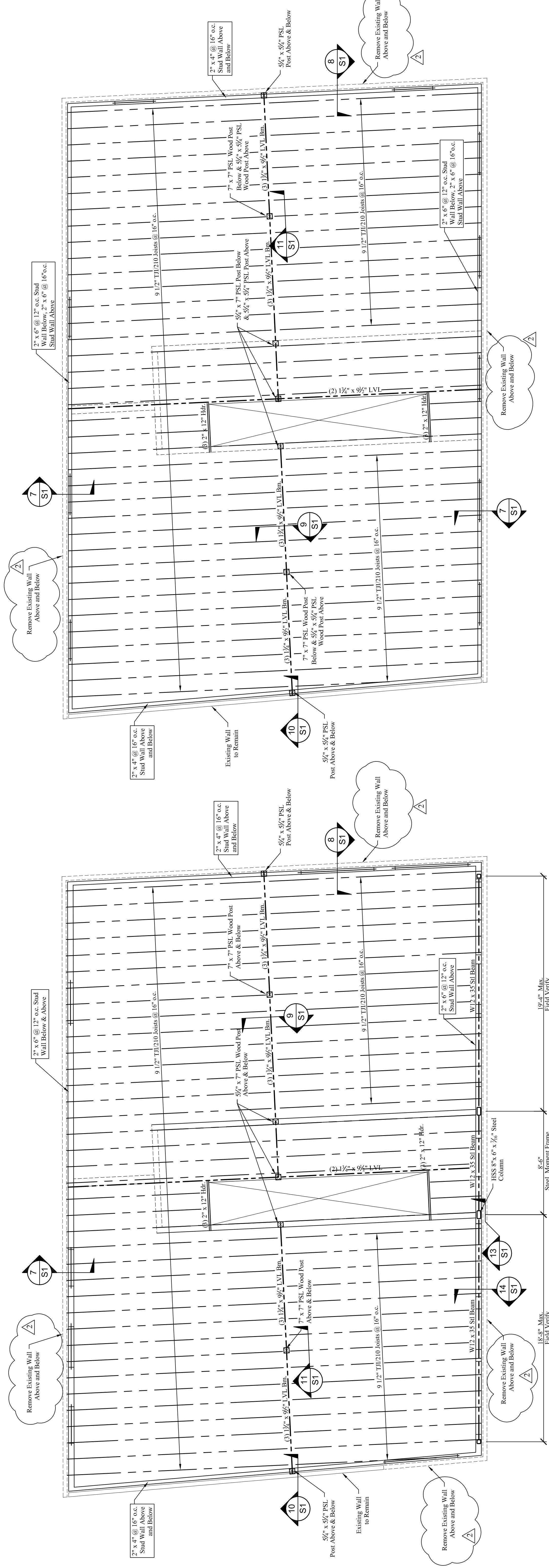

- FLOOR FRAMING NOTES:**
1. See structural notes sheet S1.
  2. Provide (2) 1/2" x 9/2" LVL w/ 2" rigid insulation header at all exterior window and door openings unless noted otherwise.
  3. All joist ends shall be spiked together w/ 3 rows of 16d nails @ 12" o.c.
  4. Provide beam blocking between all upper parallel walls.
  5. Provide double joists below all upper parallel walls.
  6. Provide solid blocking at mid-span of all joists.
  7. See architectural drawings and field verify all dimensions and openings.
  8. Add solid blocking between floor joists below all posts.

**3rd FLOOR FRAMING PLAN**  
 Scale: 1/4" = 1'-0"

- FLOOR FRAMING NOTES:**
1. See structural notes sheet S1.
  2. Provide (2) 1/2" x 9/2" LVL w/ 2" rigid insulation header at all exterior window and door openings unless noted otherwise.
  3. All joist ends shall be spiked together w/ 3 rows of 16d nails @ 12" o.c.
  4. Provide beam blocking between all upper parallel walls.
  5. Provide double joists below all upper parallel walls.
  6. Provide solid blocking at mid-span of all joists.
  7. See architectural drawings and field verify all dimensions and openings.
  8. Add solid blocking between floor joists below all posts.

**2nd FLOOR FRAMING PLAN**  
 Scale: 1/4" = 1'-0"