

2nd FLOOR FRAMING PLAN

Scale: 1/4" = 1'-0"

FLOOR FRAMING NOTES:

1. See structural notes sheet S1.
2. Provide (2) 1 1/2" x 9/16" LVL w/ 2" rigid insulation header at all exterior window and door openings unless noted otherwise.
3. Built-up beams shall be spiked together w/ 3 rows of 16d nails @ 12" o.c.
4. Provide metal hangers at all joist connections.
5. Provide double joists below all upper parallel walls.
6. Provide solid blocking at mid-span of all joists.
7. See architectural drawings and field verify all dimensions and openings.
8. Add solid blocking between floor joists below all posts.

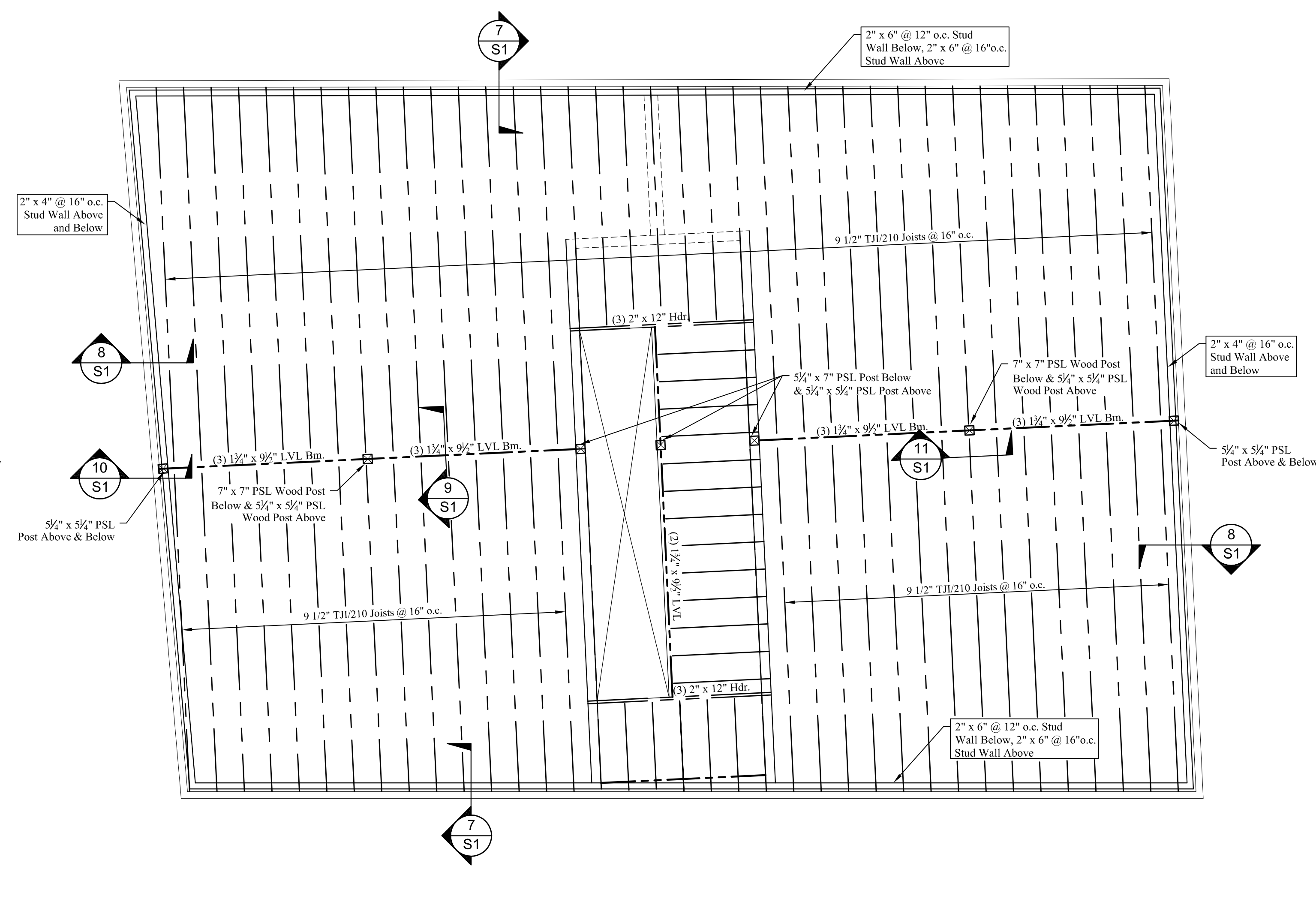

3rd FLOOR FRAMING PLAN

Scale: 1/4" = 1'-0"

FLOOR FRAMING NOTES:

1. See structural notes sheet S1.
2. Provide (2) 1 1/2" x 9/16" LVL w/ 2" rigid insulation header at all exterior window and door openings unless noted otherwise.
3. Built-up beams shall be spiked together w/ 3 rows of 16d nails @ 12" o.c.
4. Provide metal hangers at all joist connections.
5. Provide double joists below all upper parallel walls.
6. Provide solid blocking at mid-span of all joists.
7. See architectural drawings and field verify all dimensions and openings.
8. Add solid blocking between floor joists below all posts.