

THIS PLAN WAS CREATED USING TAX MAP INFORMATION AND MORTGAGE DOCUMENT FROM LIVINGSTON-HUGHES SURVEYORS, JOB NO. 858-92, DATED 8-12-15 PROVIDED FROM THE CLIENT. THIS PLAN IS NOT A PROFESSIONAL SURVEY AND NOT CREATED BY A PROFESSIONAL SURVEYOR.

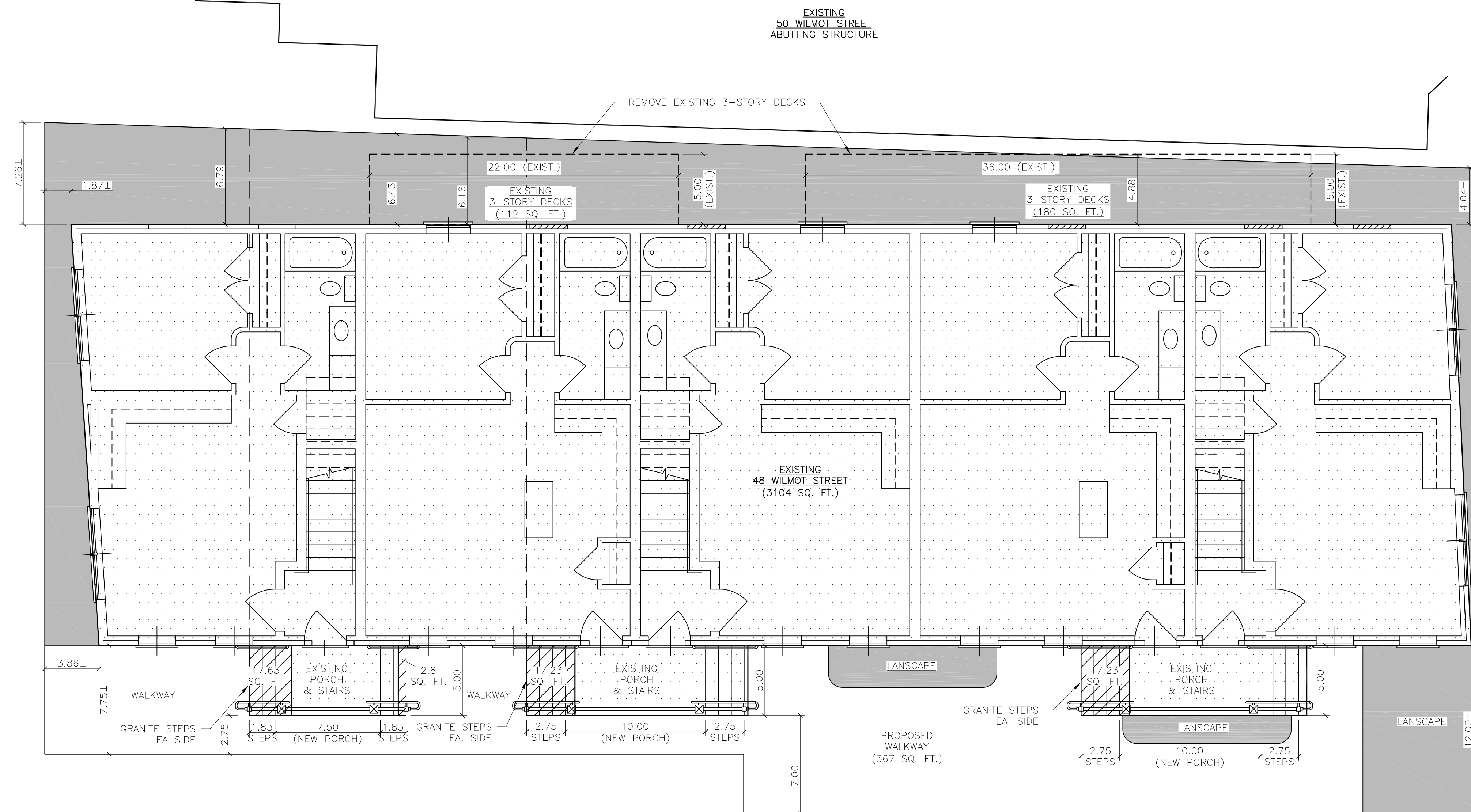

(TOTAL BUILDING FOOT PRINT EXPANSION IS 55 SQ. FT.)

PROPOSED SITE LAYOUT

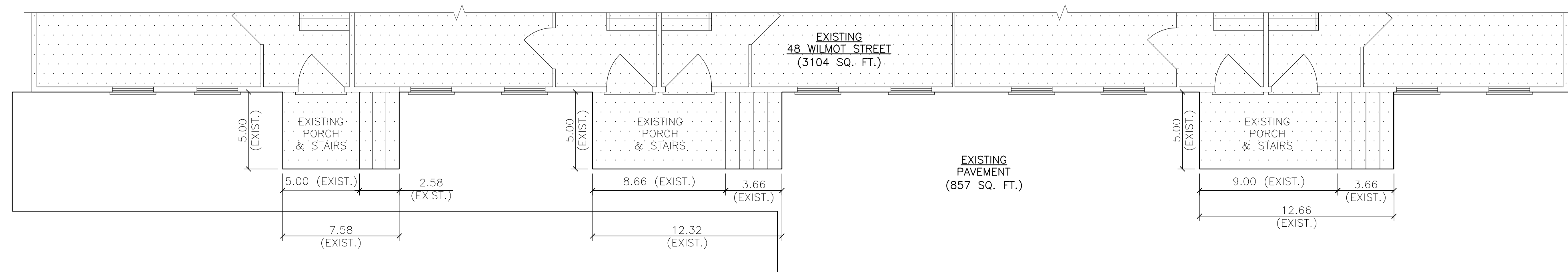
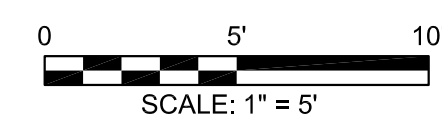

EXISTING PORCHES



- EXISTING STRUCTURE
- PROPOSED NON-IMPERIOUS AREA (1144 SQ. FT.)
- PROPOSED BUILDING ADDITIONS

BUILDING LOT COVERAGE

TOTAL LOT AREA 4670 SQ. FT.
 TOTAL MAXIMUM BUILDING LOT COVERAGE ALLOWED (60% OF TOTAL LOT AREA) 2802 SQ. FT.
 TOTAL EXISTING BUILDING LOT COVERAGE 3104 SQ. FT.
 TOTAL MAXIMUM BUILDING LOT COVERAGE ALLOWED (60%) 2802 SQ. FT.
 BALANCE ALLOWED -302 SQ. FT.

LANDSCAPED OPEN SPACE COVERAGE

TOTAL LOT AREA 4670 SQ. FT.
 LANDSCAPED OPEN SPACE REQUIRED (20% OF TOTAL LOT AREA) -934 SQ. FT.
 TOTAL IMPREVIOUS AREA ALLOWED 3736 SQ. FT.

TOTAL EXISTING BUILDING AREA (W/REAR DECKS) 3396 SQ. FT.
 TOTAL EXISTING WALKWAY AREA 857 SQ. FT.
 TOTAL EXISTING REAR DECK REMOVAL AREA -292 SQ. FT.
 TOTAL EXISTING IMPREVIOUS AREA 3961 SQ. FT.

TOTAL EXISTING WALKWAY IMPREVIOUS AREA 857 SQ. FT.
 TOTAL PROPOSED WALKWAY IMPREVIOUS AREA -367 SQ. FT.
 WALKWAY IMPREVIOUS AREA REDUCTION 490 SQ. FT.

TOTAL EXISTING IMPREVIOUS AREA 3961 SQ. FT.
 WALKWAY IMPREVIOUS AREA REDUCTION -490 SQ. FT.
 PROPOSED WALKWAY IMPREVIOUS AREA 55 SQ. FT.
 PROPOSED IMPREVIOUS AREA 3526 SQ. FT.

TOTAL IMPREVIOUS AREA ALLOWED 3736 SQ. FT.
 PROPOSED IMPREVIOUS AREA 3526 SQ. FT.
 IMPREVIOUS AREA BALANCE 210 SQ. FT.

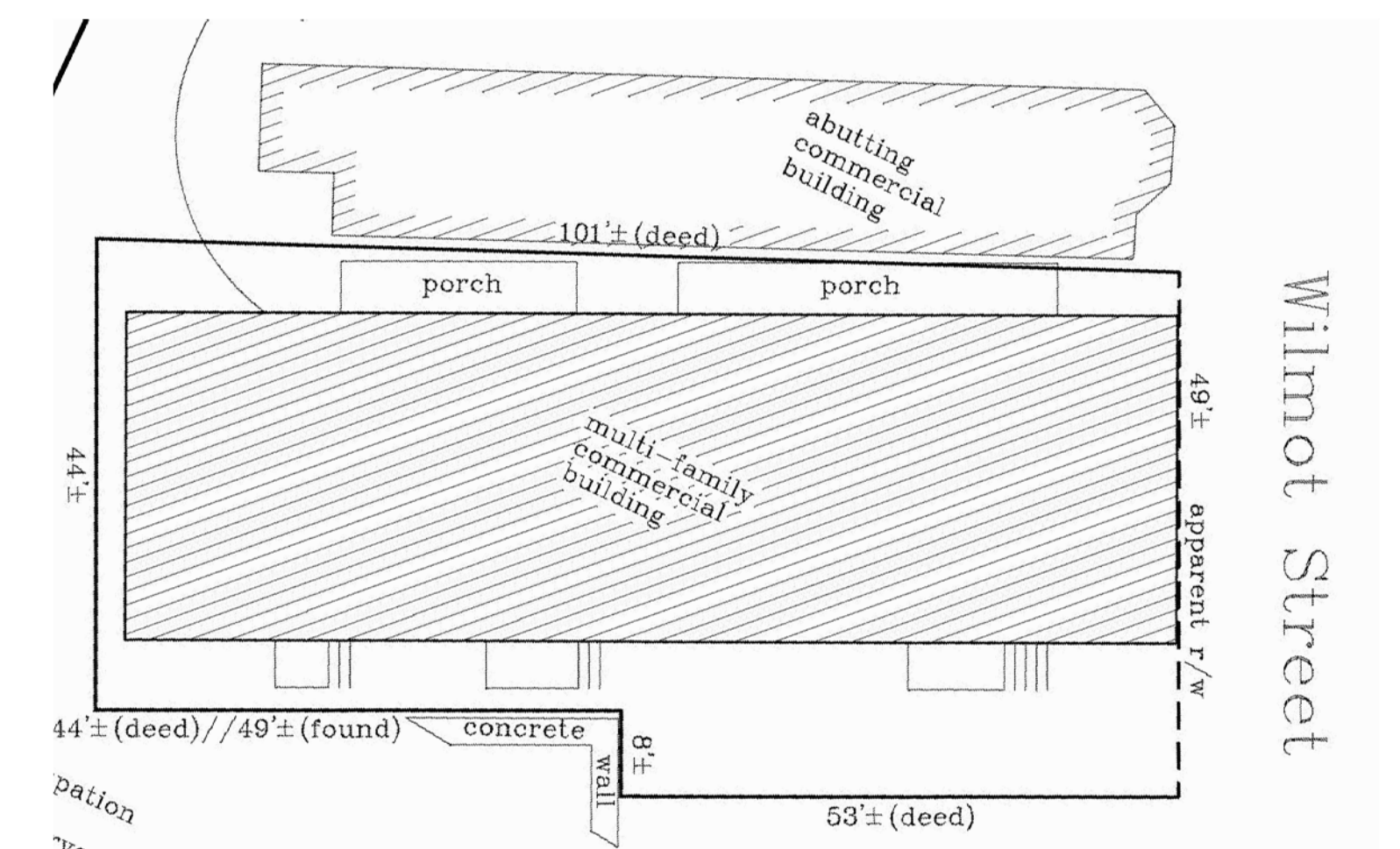

EXISTING SITE LAYOUT



48 WILMOT STREET	
MORIN DRAFTING GORHAM, ME. 318-1177	
48 WILMOT STREET, L.L.C. 477 CONGRESS STREET PORTLAND, MAINE	
LOT LAYOUT	
DRAWN: J. MORIN	C1
SCALE: AS NOTED	
DATE: 05-29-2016	
PLAN NO:	